WEATHER FORECAST

Victoria and Vicinity—Light winds; partly cloudy, with light frosts at night.
Vancouver and Vicinity—Light to moderate winds; partly cloudy; light frosts at night.
Juan de Fuca to Estevan—Light winds; partly cloudy, with frosts at night.

The Daily Colonist.

(ESTABLISHED 1858)

COLONIST TELEPHONES
Advertising ..... Empire 4114
Business Office ..... Empire 4114
Circulation ..... Garden 1812
Job Printing ..... Garden 5241
Editorial Rooms ..... Empire 4111
Social Editor ..... Empire 3311

NO. 39—SEVENTY-EIGHTH YEAR | VICTORIA, BRITISH COLUMBIA, SUNDAY, JANUARY 26, 1936 | THIRTY-EIGHT PAGES

AWAIT RUXTON CASE Trial of Doctor
On Murder Charge Promises to Rank Among Most Sensational—Page 3

NEW SERIAL STARTING
"Faithful," a Book-Length Novel, Begins in The Colonist Today—Page 22

All-Blacks *BLANK MAINLANDERS*
Defeat Vancouver All-Star Rugby Squad by Score of 32 to 0—Page 13

KING TAKING REST IN COUNTRY HOUSE OVER THE WEEK-END

Thousands Continue to File Past Late Sovereign's Bier at Westminster—Stands and Barriers Being Erected in London Streets Along Route of Funeral Procession

LONDON, Jan. 25 (AP).—King Edward VIII went to his country home for the week-end today, while thousands filed past his father's bier. The new King went to his private residence at Fort Belvedere for much-needed rest after a trying week.

The memory of King George was honored at football games throughout the country. Audiences stood and sang "Abide With Me," the late monarch's favorite hymn and one which will be sung at his funeral on Tuesday, and the National Anthem was played.

Thousands of school children used the Saturday holiday to pay homage to the Late King.

Among Royal arrivals for the funeral were Prince Rudiger Ernst von Starhemberg, Vice Chancellor of Austria, and Nicholas Titulescu, Foreign Minister of Rumania, who will represent their countries.

Most of the Royalty and other delegations will arrive on Monday, including Kings Boris, of Bulgaria; Carol, of Rumania, and Leopold, of the Belgians. King Edward will give a private dinner at Buckingham Palace on Monday night for the foreign delegations.

ERECTING STANDS

Workmen were busy erecting stands and barriers along the route the funeral procession will follow on Tuesday from Westminster Hall to Paddington Station, where the coffin will be placed aboard a train for Windsor. Burial will be in the tomb section of St. George's Chapel.

Some windows have been bar-

Continued on Page 2, Column 4

OVERTHROW OF VETO EXPECTED

Argument Arises Whether New Taxes or Inflation to Follow Passage of Bill

WASHINGTON, Jan. 25 (AP).—Sharp argument over possibility of new taxes or of inflation spread in Congress today as a prelude to the apparently certain Senate overthrow of President Roosevelt's bonus veto.

The baby bond measure, presenting the Government with a bill for $2,491,000,000, will be brought up forthwith in the Senate on Monday for a final vote. Even the most conservative leaders predicted almost as severe a repudiation of the executive's veto as the 324 to sixty-one House overthrow.

OPPOSE NEW LEVIES

Majority chiefs on both the House and Senate sides definitely moved today, however, to build a backfire against talk of new levies to foot the bill.

Chairman Harrison (D.-Miss.), of the Senate finance committee, one of the authors of the Bond Bonus Bill, replied to reports that the President and his aides had some tax proposal in mind with a prompt comment that "they haven't called me in."

Speaker Byrns paralleled Harrison in denying knowledge of any "downtown" tax suggestions, adding his view that there was little possibility of new income taxes. He felt the income tax base should not be lowered and that taxes on higher brackets bring less money than "commonly thought."

Woman Sought in Connection With Gang-Style Death

LONDON, Jan. 25 (AP).—Scotland Yard men were searching tonight for a girl who wore a leopard skin coat, in connection with a so-called "bump-off" murder, the first of its kind in Great Britain.

The girl was reported to have been seen at a roadside cafe near St. Albans, Hertfordshire, chatting with a man whose bullet-riddled body was found later nearby, apparently having been dumped from an automobile. The victim was identified today as Emil Allad, fifty-five, a French-Canadian dealer in jewels.

PAGE DIRECTORY

Comics	Page 19
Cameron on Bridge	Page 18
Editorials	Page 4
"Faithful"	Page 22
Financial	Page 18
Jane Dixon	Page 9
Radio Programme	Page 9
Shipping and Travel	Page 17
Social Notes	Page 8
Sports	Page 13-14-15
Theatres	Page 16
Women's Clubs	Page 7

COLD SPELL IS UNBROKEN

Most of Canada and Much Of United States Still in Clutch of Winter

TORONTO, Jan. 26 (AP). — Canada today plunged into a week-end of continued severe Winter weather, with the exception of the Pacific Coast, where Spring-like temperatures and sunshine reigned.

Four deaths have been attributed to the present cold and stormy spell, the latest that of ten-year-old Leslie Lester, who was smothered to death when buried by a huge snowdrift near his farm home at Woodburn, Ont., near Hamilton.

Milder weather was expected out of the Far North, but probably won't make itself felt until the beginning of the week.

TRAFFIC LANES CLEARED

Traffic holdups had been generally solved Saturday, with trains moving again between Montreal and Halifax and the village of Port Franks, Ont., restored to communication by snowploughs after its sixty inhabitants had been cut off on Monday.

Sub-zero temperatures marked the country from Dawson, Y.T., to Fredericton, N.B. It was 38 below in White River, Ont. Toronto was comparatively warm at 10 above.

COLD IN MANY STATES

CHICAGO, Jan. 25 (AP).—Along the Canadian border, the elements mobilized tonight for a new subzero assault on the Northern States.

A brief respite from the most frigid blasts of the century, vouchsafed Midwestern and Atlantic States during the day, was due to be snapped off during the night, with

Continued on Page 2, Column 7

ALBERTA SCHOOL IS RUN WITHOUT TAXES

EDMONTON, Jan. 25 (AP).—While other civic bodies worry over tax collections and mill rates, the school board at Jarrow, Alta., 100 miles east of here, for the second year in a row has told its ratepayers that it doesn't want any money from them.

"We have $2,200 in the bank, and it costs $1,000 a year to operate our one-room school, so why should we collect any more taxes?" says William Body, secretary-treasurer.

To Attend King's Funeral

KING LEOPOLD OF THE BELGIANS

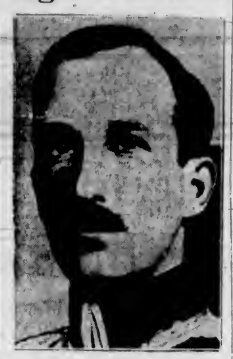

KING BORIS OF BULGARIA

KING CAROL OF RUMANIA

KING HAAKON OF NORWAY

Above Are Four of the Royal Heads of European Nations Who Will Attend the Funeral of His Late Majesty King George V on Tuesday.

British Columbia Will Join Empire In Public Lament

State, Military and Public Observances Set for Tuesday, Centring on Two Minutes of Silence In Memory of King George V—Services, Salute and Parades on Agenda

PLANS for a day of public mourning on Tuesday, featured by representative services in city churches in the morning, an Empire-wide two minutes silence at 1:30 p.m., and a salute of seventy guns at Work Point, commencing at 3 p.m., were being finally drafted yesterday in state, garrison and civic circles.

Public buildings, stores and most business premises will be closed until after the funeral of His Late Majesty King George V, and flags will be flown at half-mast.

At Government House it was said that the two minutes' silence, commencing at 1:30 p.m., had been confirmed from Ottawa, and that a party of four from Government House will attend mourning service at Christ Church Cathedral at 11:15 a.m. The official party will include A. M. D. Fairbairn, private secretary; Captain W. Hobart Molson, M.C.; Lieutenant-Commander A. Wurtele, R.C.N., and Captain R. L. Mitchell, aides.

Continued on Page 8, Column 6

Encouragement Is Seen for Industry As Year Progresses

Basic Production of British Columbia Tending Upward, With More Favorable Market Openings and Brighter Prospects All Round

By H. SANDHAM GRAVES

BRIGHTER conditions than have been apparent for several years are faced by British Columbia industries in 1936, according to Provincial and other sources. Lumber, mines, agriculture and fisheries all expect definite gains during 1936, on top of a steady three-year advance from the pit of the depression in 1932.

Across Canada from coast to coast, bank clearings have recommenced their upward march, while building construction, so long dormant, is picking up a faster pace.

In the forefront of the basic industries is British Columbia mining, with gold and lead both headed for important developments during the year. On top of production of 410,000 ounces, worth $14,000,000, last year, British Columbia gold is already moving on to new ground.

GOING DEEPER

Lode mining, bottomed at 2,000 feet heretofore, is being carried down 3,200 feet at the Pioneer, in an important test to prove new depth in the British Columbia geological formations, it was indicated yesterday by Dr. J. F. Walker, provincial mineralogist.

At Wingdam, between Quesnel and Barkerville, deep alluvial deposits are being tested, with results that may open up fresh possi-

Continued on Page 2, Column 3

FATALLY INJURED WHILE AT PLAY

Harry Chang, of Nanaimo, Struck By Car When Retrieving A Ball

NANAIMO, Jan. 25. — Harry Chang, an Oriental boy, whose parents live on Pine Street, died in Nanaimo Hospital this evening of injuries sustained earlier in the day when he was struck by an automobile allegedly driven by Mrs. Robert Hamilton, of South Wellington.

From evidence given police it appears that the boy and his companions were playing, and young Chang was struck while in the act of retrieving a ball. He did not regain consciousness.

SIXTEEN TRYING FOR MAYORALTY

Seattle Voters Will Have Wide Choice at February Election

SEATTLE, Jan. 25 (AP). — Seattle voters will have sixteen mayoralty candidates from which to choose when they vote in the primaries, February 25.

Six men filed for Mayor today—last day for filings. They were State Representative Thomas E. Smith, former State Supreme Court Justice Adam Beeler, Charles H. Miller, former candidate for Mayor and prosecuting attorney; Dr. Edwin A. Gerhart, Mayor of Billings, Mont., from 1912 to 1914, and Stephen I. Cullan.

THE COMIC TOUCH

Cullan promised to be the comedy candidate of the campaign. Contending he represented both capital and labor, he wore a silk hat and overalls, held a one-man parade and made a speech after filing.

Other candidates are incumbent Charles L. Smith, former Mayor John F. Dore, Dr. L. W. Whitlow, Frank McCaffrey, Councilman Arthur Langlie, of Cincinnatus; Charles Stolting, Eugene J. A. Lord, Frank F. Fitts, former councilman; Austin E. Griffiths, present councilman, and George Guertin.

Canadian Couple In Motor Smash

EL PASO, Tex., Jan. 25 (AP).—Mrs. Sidney Hughes, about thirty-five, was killed and her husband, a Montreal, Canada, journalist, was seriously injured near here today when their automobile overturned, officers reported.

The couple, on a tour of the United States, was traveling north on the Carlsbad, N.M.-El Paso Highway when the accident occurred.

RIOTING IN POLAND

WARSAW, Jan. 25 (AP).—New anti-Jewish rioting broke out today in Krakow, Vilna, and Warsaw universities when Jewish students disregarded the students' strike proclaimed yesterday against high tuition fees. Police restored order.

Obsequies Will Be Broadcast on Tuesday Morning

BOTH Canadian and Columbia networks will broadcast obsequies for His Late Majesty King George, Tuesday at 5:10 a.m. o'clock, Victoria time. The services will be broadcast from St. George's Chapel, Windsor. CRCV, Vancouver and KVI, Tacoma, and KOL, Seattle, will broadcast the programme.

TELLS ABOUT COSMIC RAYS

Dr. Arthur H. Compton Says Rays Hold Secret of History of Universe

VANCOUVER, Jan. 25 (AP). — "Harnessing the cosmic rays would be like harnessing star-light, for the total amount of power that could be developed from all the rays that strike the earth's surface would not be any more than that of a powerful auto," said Dr. Arthur H. Compton at a lecture of the Vancouver Institute in the auditorium of the University of British Columbia tonight.

Dr. Compton, whose cosmic ray search has taken him and his family to all parts of the globe, came to Vancouver to set up a laboratory on the R.M.S. Aorangi to settle once and for all the question as to the origin of the rays.

SUMMARIZES DISCOVERY

Having the gift of putting scientific secrets in language plainly understandable to the layman, Dr. Compton summarized the discovery and use of the much-talked-about cosmic rays.

"Because of the minuteness of the rays, which are measured in millionths of billionths of an amp, the presence of them was not discovered until the beginning of this century," he stated.

"It was largely owing to the investigation of Canadian physicists that the experiments were started

Continued on Page 5, Column 5

MAROONED ON FLOATING FLOE

Nearly Two Thousand Fishermen Found 150 Miles Out at Sea

MOSCOW, Jan. 26 (AP).—An ice field on which 1,825 fishermen have been marooned for ten days was located today 150 miles out in the Capsian Sea.

An airplane flew over the ice island and dropped medical supplies. The pilot reported the field had stopped drifting. The men were marooned when the ice broke away from shore on January 16.

The castaways confirmed his statement by a message from their small portable wireless set and reported the fishing was so good at the place they were taking advantage of it to increase their hauls.

Steamers are leaving immediately to transport to shore the men, who have 1,400 horses with them.

Airplanes are searching in vain for other floe castaways, estimated to number forty-one.

BISHOP PREVAILS TO END HUNGER STRIKE

BELGRADE, Jugoslavia, Jan. 25 (AP).—Svetozar Lukich, a prisoner in the Pozharevats Jail, ended his sixty-three day hunger strike today after a bishop told him persons who commit suicide do not receive the church rites at burial.

Physicians said they believed Lukich, who was protesting a life term imposed for murder, would regain his health. He had been reported near death last night.

FEW MAJOR CHANGES SHOWN IN THREE MUNICIPAL ELECTIONS

Returned as Reeve at Esquimalt Polls

REEVE ALEX LOCKLEY

WHO was re-elected reeve of Esquimalt at the municipal election yesterday, defeating James Elrick by ninety-four votes. Mr. Lockley is entering upon his third successive term as chief magistrate of the municipality.

Reeve Alexander Lockley Returned to Office and Three New Faces Appear on Esquimalt Civic Boards—Two Councillors Defeated in Saanich—Oak Bay Has Two Changes

Zoning By-Law Is Passed By Overwhelming Majority

REEVE Alexander Lockley was re-elected in Esquimalt after a heated campaign; three changes took place in the Esquimalt Council, school board and police commission representation; two upsets occurred in Saanich, while Oak Bay experienced its usual quiet election when voters went to the polls in the municipal elections yesterday.

The zoning by-law in Ward Three, Saanich, was passed by an overwhelming majority.

Summary of Poll Results in Three Municipalities

Candidates for municipal offices in Esquimalt, Saanich and Oak Bay successful at yesterday's elections are as follows:

ESQUIMALT

For Reeveship—Reeve Alexander Lockley.

For Council—Clarence L. Pullen, Councillor Thomas Hadfield, Councillor D. A. Henry.

For School Board—Trustee A. A. Warder, Trustee Alexander Lockley, James Elrick.

For Police Board—Charles Haithwaite.

SAANICH

For Council—Ward One, John Watson; Ward Two, Councillor Edward C. Warren; Ward Four, Councillor W. R. Woods; Ward Seven, Leslie H. Passmore.

For School Board—Trustee W. P. Jeune, Trustee A. E. Hull, Trustee F. G. Aldous.

For Police Board—Commissioner L. W. Goddard.

OAK BAY

For Council—Councillor John V. Johnson, W. Leonard Woodhouse and Philip A. Gibbs.

ESQUIMALT ELECTION

Reeve Alexander Lockley was returned to office with a majority of ninety-four votes over his opponent, James Elrick, independent candidate supported by the Esquimalt Ratepayers' Association. The reeve's vote totaled 435. That of Mr. Elrick's was 341.

For council, two of the incumbents were re-elected, one defeated, and one Ratepayers' Association candidate elected. Those elected are: Councillor Thomas Hadfield, with 349 votes; Councillor David A. Henry, with 348 votes, and Clarence L. Pullen, with 395 votes. The latter headed the poll.

In the school board field, two incumbents were returned and one defeated, and a Ratepayers' Association candidate elected. Those elected are as follows: Trustee A. A. Warder, who led the field with 413 votes; Trustee Alexander Lockley,

Continued on Page 2, Column 2

PAPER COMPANY IN MARKET FOR WOOD

WINNIPEG, Jan. 25 (AP).—Settlers in Eastern Manitoba will earn $300,000 this Winter by cutting wood, Hon. J. S. McDiarmid, Provincial Minister of Natural Resources, said today the Manitoba Paper Company at Pine Falls will purchase 40,000 cords.

GODDESS BLAMED FOR PLANE CRASH

Superstitious Hawaiians See Hand Of Madame Pele in Flaming Death of Flyers

HONOLULU, Jan. 25 (AP).—Superstitious Hawaiians saw the hand of Madame Pele, volcano goddess, in the flaming death of six army aviators.

Four weeks ago yesterday—in the face of the natives' dire predictions of disaster — Luke Field airmen dropped bombs on Mauna Loa in a successful effort to stem a menacing flood of lava. Private John B. Hartman, who passed up a Christmas trip home to take part in the bombing, was one of those who died in the crash.

"That's Madame Pele getting even," said the Hawaiians. "We said it wouldn't forget."

KILLED BY A BUS

WINNIPEG, Jan. 25 (AP).—John E. Scutt, forty-five, an inspector of the Manitoba Government's Bureau of Labor, was killed here today when struck by a bus on a downtown street.

ALFRED SMITH GIVES WARNING

Says Roosevelt Policies Must Be Repudiated—May Lead Dissenters

WASHINGTON, Jan. 25 (AP).—In a searing denunciation of the administration as faithless to the platform upon which it was elected, Alfred E. Smith gave notice tonight that he would "take a walk" during the presidential campaign unless Roosevelt policies are repudiated at Philadelphia.

There were only two recourses open to "disciples of Jefferson and Jackson and Cleveland if the New Deal is endorsed in convention," he told a cheering American Liberty League audience.

"We can either take on the mantle of hypocrisy or we can take a walk—and we probably will do the latter," he said.

HAS EAGER AUDIENCE

The words fell upon the eager ears of foremost members of both major parties, some of whom had been asking whether the "Happy Warrior" of 1928 might not join an independent party movement at the expense of the New Deal or possibly support a Republican nominee. They found he left unanswered whether or how he might seek between now and June to bring about the "reestablishment" of party principles he advocated.

Class warfare and bureaucratic domination of the citizenry impend, he warned, should the present "Socialistic" Federal course be continued.

TISDALL WINS IN NORTH COWICHAN

Returned Reeve With 170 Majority—School By-Laws Rejected—Plebiscites Adverse

DUNCAN, Jan. 25.—In the municipal elections of North Cowichan today, G. A. Tisdall was returned Reeve by 377 votes to 207 for Henry Smiley.

Other results follow:

For Councillor, Somenos Ward, H. D. Evans, 122; J. Wood, 33.

For School Trustee, Consolidated Board—D. D. Chapman, 226; Capt. Porter, 163.

The Consolidated School Board's High School By-Law failed to pass, the vote being 239 for and 304 against. This by-law carried in the Duncan poll by 185 to 134, but was hopelessly beaten in the outlying polls.

The North Cowichan District School Board's Chemainus School By-Law was also defeated, the vote being 219 for and 326 against.

The voters also turned down the District Library scheme by 326 to 233. An adverse vote of 119 votes in Duncan polling division and of 37 in Somenos sealed its fate.

The voting in the plebiscite on Mount Prevost Road was overwhelmingly adverse, the vote being 119 in favor and 526 against.

Vast Throngs Pay Homage To Late King

LONDON, Jan. 26 (AP) — When Westminster Hall was closed for the night at 12:15 a.m. today, a total of 260,819 persons had passed by the bier of King George. No sooner were the doors shut than a queue of persons, mostly women, began to form for the opening again at 8 a.m. today.

On Saturday, 150,777 mourners visited the bier, and on Friday, the first day the body lay in state, 110,042 persons passed by, four abreast.

BOTH ARMIES CLAIM GAINS

Biggest and Fiercest Battle Of War Waged in Northern Ethiopia

By the Associated Press

The biggest and bloodiest battle of the young African war has just been fought in the rugged passes of Northern Ethiopia, with thousands reported slain. Both Italy and Ethiopia claimed victory.

In Addis Ababa the Government said Makale, advance point of the Italians in the north, had been encircled. Two Fascist divisions sent to relieve Makale were wiped out, officials added.

The battle, a communique stated, "finally ended in victory for Ethiopia with two important Italian fronts taken."

In Rome, the opposite was claimed. An official communique said the Fascists had smashed Ethiopian forces planning an attack upon the northern army.

HEAVY CASUALTIES

The Ethiopian dead were placed at 5,000 and Italy's at 743.

Italians hailed it as their second major success in ten days. The other was a reported victory on the southern front.

Ethiopians estimated to number 40,000, commanded by Ras Kassa and Ras Seyoum, were forced to retire from a fierce battle Thursday on the northern front, the most severe engagement of the war in

Continued on Page 5, Column 8

Vancouver Island Must Help to Pay for Gift Of Bridge to Dominion

By B. A. McKELVIE

When a meeting of Vancouver Island mayors and reeves, a few months ago, suggested to the Government that interest on a sum equal to that to be expended on the bridge at New Westminster be set aside to assist in reducing transportation costs between the Mainland and Island, a curt refusal to even consider such a course was the result. Vancouver Island has received no Provincial assistance since colonial days, in developing closer transportation communication with the rest of British Columbia.

The foregoing is of interest in the light of an announcement from Ottawa, corroborated by the Government of British Columbia, in connection with the approval of plans for the New Westminster span. While Vancouver Island was refused consideration, it now appears that the Province intends to make a gift of the existing bridge to the Dominion Government.

That is not all. British Columbia taxpayers will be called upon to pay the cost of removing the top deck of the bridge, which has been serving a dual purpose, as a vehicular span and a railway bridge. It is estimated that it will cost $15,000 to remove the highway portion and put it in such condition that the Dominion Government will accept it as a free gift. Vancouver Island taxpayers will contribute to the cost of this work.

This, however, is not the full measure of the generosity of the British Columbia Government to Ottawa. The three railways that have been using the lower deck of the bridge have been paying an average of $73,073 yearly in the way of tolls to the Provincial Treasury. This revenue, in future, will accrue to the Dominion. In other words,

Continued on Page 3, Column 4

PROHIBITION EXPERT DEAD

G. W. Wickersham, Former U.S. Attorney-General, Passes in New York

NEW YORK, Jan. 25 (AP).—George W. Wickersham, one-time Attorney-General of the United States and later chairman of the commission which recommended continuation of national prohibition, died suddenly today in a taxicab.

The cab driver who was taking the seventy-eight-year-old attorney on a short ride to a club luncheon with old friends discovered at his destination that his passenger was dead.

Henry W. Taft, a law partner of Wickersham, identified the the body of his colleague at a police station. Mr. Wickersham was Attorney-General in the Cabinet of President Taft from 1909 to 1913.

DID NOT APPEAR ILL

Henry P. Cunningham, the cab driver, told police Wickersham did not appear ill when he entered the cab. Cunningham had driven the lawyer about the city for more than three years.

At the intersection of Fifth Avenue and 43rd Street, he spoke over his shoulder to ask Mr. Wickersham at which corner he wished to be let out. There was no answer. Cunningham turned to see Wickersham lying across the seat, partly slumped on the floor.

Taft said Wickersham had been taken ill two years ago and was confined then for nearly ten months.

A heart attack was believed responsible for the sudden death.

His most recent activity in the legal field was as one of the guardians of eleven-year-old Gloria Morgan Vanderbilt's property, during the litigation over the child's custody.

The Woman in Black

Is the one who always stands out in the crowd. Smart styles—newest fabrics.

Priced $7.95 to $29.75

Scurrah's LIMITED

728 Yates St. E 7811

$69.95

On Terms

The 'New Beatty'

Ends All Washday Drudgery!

The Beatty Washer Store

1609 Douglas G 7511

HEAVY MILLWOOD

$2.75 per cord (two-cord lots)
KILN DRY KINDLING, $5 per cord
DRY WOOD ..... $4.50 per cord
PHONES E 7141-G 2647
LEMON, GONNASON LUMBER CO.

LIP-READING

Private Lessons by Appointment
DAY Trial Lessons Free NIGHT
B. S. H TYE
Muller-Walle Teacher's Certificate
Phone E 9575 2631 Douglas St.
Phone 12:15-12:45 and 6:30-7:30

The New **"PONTIAC" RANGE**

Ivory enamel with nickel trim;

With Oil Burner

17-inch oven. Four 9-inch and two 6-inch covers. Complete with Bower Oil Burner. Easy terms **$85.00**

COAST HARDWARE

1416 Douglas St. Phone E 2213

"Build B.C. Payrolls."

This British Columbia Milk

The reason we like so much to tell everyone and tell it again that Pacific is 100% a British Columbia milk is because the milk is so rich and good. Credit may belong to the herds, the climate, the water, the pasture. To one or to all. Our part consists simply in packing this good quality so that it reaches you in its original good condition.

PACIFIC MILK

FEW CHANGES IN MUNICIPALITIES

Continued from Page 1

with 401 votes, and James Elrick, with 343 votes.

Police Commissioner Sidney R. Bowden was defeated for office by the ratepayers' candidate, Charles Haithwaite, who secured 303 votes, thirty-eight more than the incumbent. Albert Heald polled 207 votes.

ISSUES STATEMENT

Following the election, Reeve Lockley issued the following statement:

"In thanking the voters of Esquimalt for once again showing their confidence in me, I realize the great responsibilities that go with the offices to which I have been elected.

"It will require a united effort on behalf of all those holding office if we are going to succeed in keeping the municipality solvent. I sincerely hope that all will unite and pull together. After all, we are anxious to serve and help the district we represent."

COMPLETE RESULTS

The results of the polling, as tabulated by the returnin officer, are as follows:

For Reeve—	P. 1	P. 2	T.
Lockley, Alexander	369	66	435
Elrick, James	238	103	341

For councillor (two-year term), first three elected:

	P. 1	P. 2	T.
Pullen, Clarence L.	289	106	395
Hadfield, Thomas	308	41	349
Henry, David A.	261	87	348
Going, P. S.	305	41	346
Rees, Frank H.	220	89	309
Caley, Benjamin	144	36	180
Cox, W. J.	102	30	132
Walcroft, Charles	58	9	67

For school board (two-year term), first three elected:

	P. 1	P. 2	T.
Warder, A. A.	335	78	413
Lockley, Alexander	337	64	401
Elrick, James	251	92	343
Mitchell, Mrs. E.	261	76	337
McFarlane, Mrs. J.	262	52	314
Jones, T. C.	226	63	289

For police commissioner (two-year term), one elected:

	P. 1	P. 2	T.
Haithwaite, Charles	221	82	303
Bowden, Sidney R.	208	57	265
Heald, Robert	178	29	207

Total nmber of ballots cast, 789
Spoiled ballots totaled thirty-nine.

SAANICH UPSETS

Two major upsets featured the Saanich elections, with Ward One and Ward Seven ratepayers ousting Councillors Fred Borden and G. Stanley Eden, respectively. John Watson defeated Councillor Borden by the small majority of nine votes, while Leslie H. Passmore defeated Councillor Eden in Ward Seven by seventy-nine majority.

In the other two ward contests, Councillor E. C. Warren gained a decisive victory over Dennis Hoare, former councillor in Ward Two; while Councillor W. R. Woods was returned by an overwhelming majority in Ward Four. Councillor Warren polled 345 votes and Mr. Hoare 113, the former's majority being 232 votes. In Ward Four, Councillor W. R. Woods secured more votes than his two competitors combined. His vote was 242, while William N. Goldie, his closest opponent, received 112 votes and Iden Rogers, third candidate, 30 votes.

GODDARD RE-ELECTED

Victory for Police Commissioner Lewis W. Goddard was seen as he gained votes as each ward reported. James Pickard, who opposed Commissioner Goddard, secured majorities in Ward Two and Ward Seven, the latter being his own ward. Commissioner Goddard polled 896 votes, while Mr. Pickard's total was 845. He will serve for two years.

In the school board race, Trustees Walter P. Jeune, Albert E. Hull and F. G. Aldous were returned easily for two-year terms in that order, with Charles Hunt, fourth candidate in the race for three seats, trailing the field. Trustee Jeune polled 1,132 votes; Trustee Hull, 967 votes; Trustee Aldous, 954, and Charles Hunt, 786. An early victory for the three retiring trustees was assured after the first four wards had made returns.

SMALL VOTE

With the absence of any reeveship vote, Reeve William Crouch having been returned by acclamation for his tenth successive term as chief magistrate, the poll cast was believed to be the lightest in many years, Returning Officer R. R. F. Sewell stated.

BY-LAW CARRIES

Ward Three Zoning By-Law plebiscite, designed to restrict erection of greenhouses in portions of the district, carried easily by a vote of 120 to 41. However, it was explained that the plebiscite was merely a "straw vote" in the ward and if the council decides to go ahead with the plan, public hearings will be called and the municipality will proceed under the Town Planning Act.

Although the light poll was cast, final returns were not known until after 10 p.m.

A complete list of returns follows:

SAANICH

For Council

Ward One—
WATSON, John 145
Borden, Fred 136

Ward Two—
WARREN, E. C. 345
Hoare, Dennis 113

Ward Four—
WOODS, W. R. 242
Goldie, W. N. 112
Rogers, Iden 30

Ward Seven—
PASSMORE, Leslie H. 256
Eden, G. Stanley 177

(All council seats are for one-year terms).

Ward Three Zoning By-Law

For, 120; against, 41.

For School Board

(First three elected for two-year terms)

	W. P. Jeune	A. E. Hull	F. G. Aldous	C. F. Hunt
Ward One	165	149	154	110
Ward Two	312	188	225	195
Ward Three	100	112	106	55
Ward Four	211	236	195	151
Ward Five	43	36	38	31
Ward Six	56	62	44	21
Ward Seven	245	193	192	223
Totals	1,132	976	954	786

Police Commission

(First elected for two-year term.)

	L. W. Goddard	James Pickard
Ward One	168	86
Ward Two	203	231
Ward Three	87	60
Ward Four	210	146
Ward Five	41	19
Ward Six	65	13
Ward Seven	122	290
Totals	896	845

OAK BAY QUIET

Oak Bay dusted off its ballot boxes for the first time in five years yesterday and held an election to fill three vacancies on the council.

Of the three candidates elected, Councillor John Valdimar Johnson headed the poll with 369 votes; Walter Leonard Woodhouse followed with 361 votes, and Philip Archibald Gibbs with 357 votes. Raymond Francis Castle received 69 votes.

Out of 2,822 eligible to vote in Oak Bay, only 422 exercised their franchise. One ballot was rejected.

Reeve-Elect R. R. Taylor, councillors and school trustees will take their oaths of office before Judge Lampman, in County Court, at 10:30 o'clock Monday morning.

ENCOURAGEMENT IS SEEN FOR INDUSTRY

Continued from Page 1

bilities for placer mining in this province.

While it cannot be given as a prediction, provincial officials expect to see gold values rise to $41 or better this year, in view of world developments. Should this occur, it would add immeasurably to the whole output of the industry in British Columbia, Dr. Walker said.

Movements and markets for lead have been tending steadily upward, lead production taking second place in British Columbia last year.

IN AGRICULTURE

In agriculture, definite, tangible gains are seen already in improved prices for livestock, resulting from continental and world market conditions. This factor alone will make a tremendous difference to whole areas of cattle country; while from the Peace River south to the border, hogs and other livestock are being similarly affected. The Peace River, in passing, produced a million pounds of meat last year, turning surplus grains into fattening animals with considerable profit.

Revival of the British Empire market for processed small fruits, a distinct and noticeable advance in 1935, is expected to continue this year, with important implications for Vancouver Island growers. In other respects, British Columbia agriculture, with fourteen varieties of farming, sees better days ahead, it is said.

IN FOREST PRODUCTS

"In lumber every picture looks brighter," said an informed observer yesterday. Specific improvements are looked for in a strong increase in domestic demand in Canada for lumber and lumber products; with definite improvement in the export field, including shipments to British destinations, Japan and to a lesser extent in the continental market of America. Newsprint prices, while little changed, are tending upwards; with tie, pole and other wood production on the increase.

FROM THE SEA

British Columbia fisheries are less predictable, it is explained, but even there is ground to believe that world market conditions are distinctly on the mend. Salmon canning may run into an off year on some streams, but the outlook is good for pinks in the North. As a whole fisheries are expected to benefit by removal of market obstacles, which pertained for various reasons last year.

CONSTRUCTION UP

Keying the whole to a year of steady advancement and progress, building construction for private purposes is definitely headed up, with vast implications for many lines of business in Canada. First of the year contracts across Canada are higher than for several years past, an experience that is also well borne out in British Columbia and in the local area of Greater Victoria.

It is to be noted that the broad advance thus envisioned is coming in the main from private endeavor, from work applied to present resources for which a waiting market is available.

Elected to Oak Bay Municipal Council

JOHN V. JOHNSON

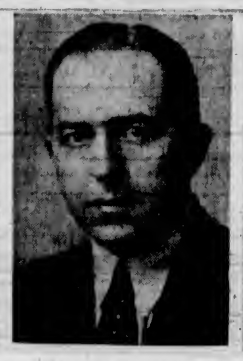

W. LEONARD WOODHOUSE

—Photo by Steffens-Colmer.
PHILIP A. GIBBS

KING TAKING REST IN COUNTRY HOUSE

Continued from Page 1

ricaded against the jostling of crowds. Many shopkeepers converted their windows into grandstands and tiers of seats were sold for as high as $50.

TIME SCHEDULE

The procession will leave Westminster Hall at 9:45 a.m. (1:45 a.m. Pacific standard time), Tuesday, and is expected to reach Paddington Station at 11:45 a.m. At noon the funeral train will leave for Windsor Station, to reach St. George's Chapel twenty-five minutes later.

There the simple services to be conducted by the Archbishop of Canterbury, will begin immediately At 1:30 p.m. two minutes of silence will be observed, prevailing throughout the United Kingdom.

Husband—It is a strange thing, but true, that the biggest fools have the most beautiful wives.

Wife (pleased)—Oh, what a flatterer you are, darling!

Is Commissioner of Oak Bay Police

—Photo by Gibson.

W. A. BURNETT

WHO will serve as police commissioner in Oak Bay municipality for the next two years, having been elected by acclamation to that post.

PIGEON CLUB HEADS NAMED

J. Bowcott Elected President Of Victoria Organization —Trophies Presented

J. Bowcott was elected president of the Victoria and District Racing Pigeon Club at the annual meeting held at the clubrooms, Pandora Avenue, recently.

Reports for the past season were submitted and received the endorsation of the members. The financial statement showed the club's finances to be in excellent condition.

Trophies won during the season were presented to the winners as follows:

Colonist Challenge Cup, 100 to 500 miles, J. Denoni; Times Challenge Cup, 300 to 500 miles, R. Margison; Anscomb Challenge Cup, for winner of Ashland race, 440 miles, G. Arnaud; Scott & Peden Cup, for best young bird average to Portland, W. R. Tait.

The complete slate of officers for the present season follow: President, J. Bowcott; vice-president, J. Denoni; secretary, W. R. Tait, and treasurer, R. Margison.

Anyone interested in pigeon flying is asked to communicate with W. R. Tait, club secretary.

VICTIM CATCHES ALLEGED BANDIT

Vancouver Shopkeeper Follows Man After Robbery and Telephones For Police

VANCOUVER, Jan. 25 (CP).—An alleged bandit was held by police tonight, without charge, in connection with a holdup after which he was followed by his intended victim and captured when he was seen to throw his gun away.

A man walked into Clark's Dairy, West Pender Street, confronted Jack Surrey, proprietor, with a gun and said: "This is a stickup—gimme $10." Told there was not that much money in the cash register, the thug took all there was—$4—and departed, but was followed by Surrey.

Two blocks up the street Surrey saw the bandit throw his gun into an empty lot. He grappled with the man, captured him and called police by telephone from a nearby residence.

Port Angeles Has Traffic Fatality

PORT ANGELES, Jan. 25 (AP).—Mrs. Iverne Jacobson, seventy-six, died today of injuries sustained last night when hit crossing the street by a car driven by Carl Mull. It was the city's second traffic fatality of the year.

Mull was not held by Prosecutor Joseph H. Johnston and the coroner ordered an inquiry.

HONOR MEMORY OF LATE KING

Memorial Service to Be Held At Christian Science Church Tuesday Morning

"Long-honored, revered, beloved." These words, used by Mary Baker Eddy in 1901 when speaking of the late Queen Victoria at the time of her passing, will be repeated in all the Christian Science churches and societies throughout British Columbia at today's services in connection with the reference to be made to the late King.

Special memorial services will be held at the local Christian Science Church on Tuesday morning at 11 o'clock, and today the following announcement, sanctioned by the Christian Science board of directors, will be read to the congregation in Victoria, as well as in other Christian Science churches throughout the province:

"King George V of Great Britain, Ireland and the British Dominions beyond the seas, Emperor of India, has passed away greatly beloved by the people of his Empire. When in 1901 Mary Baker Eddy asked the first members of The Mother Church of Christ, Scientist, in Boston, Massachusetts, to 'convene for the sacred purpose of expressing our deep sympathy with the bereaved nation, its loss and the world's loss, in the sudden departure of the late lamented Victoria,' she spoke of the Queen as 'long-honored, revered, beloved.' (The First Church of Christ, Scientist, and Miscellany.)

"How aptly her words apply to the Sovereign who has just passed from the scene of his earthly labors. The love of every Christian Scientist goes out to his Queen, greatly loved as he himself was; to his family and to the whole British people. And they pray for Edward, Prince of Wales, who now reigns in his father's stead, that as King Edward VIII, divine wisdom and love will pilgrimage with him and support him throughout all the years of his reign."

TO CELEBRATE JUBILEE

SEATTLE, Jan. 25 (AP).—The University of Washington will be seventy-five years old Wednesday. The diamond jubilee of its charter will be celebrated with a coastwide radio broadcast.

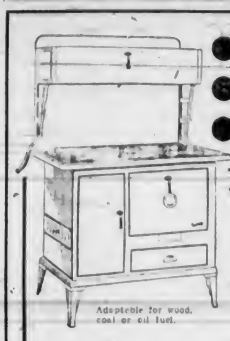

Adaptable for wood, coal or oil fuel.

● Efficiency
● Beauty
● Years of Service

The Greatest Combination for Your Kitchen

THE "GURNEY" RANGE

Modern, scientific design brings the ultimate in cooking economy and baking performance . . . the outcome of 90 years' experience in stove construction.

$69.00 AND UP

Extra large pin type waterfront assures you a plentiful supply of hot water.

Your old range accepted as part payment—balance on easy monthly payments.

PLUS THE

LYNN OIL BURNER

Clean, Reliable, Economical

$48.50 Complete

McDowell & Mann

A Complete Plumbing and Heating Service

1000 DOUGLAS ST. PHONE E 4138

COLD SPELL IS UNBROKEN

Continued from Page 1

temperatures from 10 to 20 degrees below from Minnesota to Indiana and subzero weather as far east as Ohio.

DEATH TOLL MOUNTS

Additional deaths continued to augment the cold wave's list of victims throughout the day, bringing the total for the country to at least 164 for the seventy-two-hour period of extreme cold.

Snow was falling in Nebraska, Wyoming and Colorado, and more was forecast for New York State, where highway traffic struggled for the fourth successive day against fast-forming drifts in the upstate region. It was only a few degrees above zero there.

REPAIR SERVICE—

Washing machines, radios, cleaners, ranges, refrigerators and all electric appliances repaired. All work guaranteed.

JAMESON ELECTRIC, LTD.

1121 Douglas E 1171

Ice jams in the Niagara River shriveled the majestic American falls to a mere trickle and the biggest "ice bridge" in years covered the stream below the cataract.

Gertie—Isn't George ever going to marry?

Flo—No; I don't think he intends to marry. He is studying for a bachelor degree.

$250.00 CASH — CROSS-ETTS — TWO SQUARES 25¢ — EIGHT SQUARES $1.00

Correct Solution "Cross-ette" No. 13

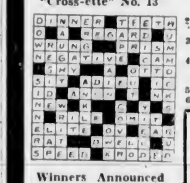

Winners Announced Next Week

CONTEST RULES

1. $200 cash, awarded to the contestant who correctly solves the puzzle in one square, or in the event of a tie all correct solution, to the sender of the nearest correct (contestant whose entry comes next will be awarded $50.00. In the event of ties, prize money equally divided. One prize only awarded to each contestant in any one contest.
2. Mark entries in ink. Use block letters. All squares to be filled in. Additional entries can be made on plain paper.
3. Entry fee: Two squares, 25c; 4 squares, 50c; 8 squares, $1.00. Entries limited to 8 squares. Enclose cash, postoffice money order, express money order or bank order.
4. Correct solution of this puzzle has been lodged with Messrs. Holden & Campbell, Barristers, Pemberton Bldg., Victoria, B.C., under sealed cover. Certified cheques will be mailed promptly to winners. Each competitor will receive a copy of the correct solution.
5. This company's or members of their families not allowed to compete.
6. All entries to be mailed to British Enter-Prizes Ltd., Box 38, Victoria, B.C.

RESULT OF "CROSS-ETTE" NO. 12

Two contestants succeeded in solving "Cross-ette" No. 12 without error and, therefore, share the first prize of $200. Certified cheques for $100 each have been mailed to T. M. Andrews, Edson, Alta., and H. Baxendale, 2438 Harriet Road, Victoria, B.C. Twenty contestants succeeded in solving "Cross-ette" No. 12 with the exception of one error and, therefore share the second prize of $50. Each have received certified cheques for $2.50.

CLUES FOR "CROSS-ETTE" NO. 15

ACROSS
1. Old English pronoun
3. Furniture purchased at sales is usually
7. To make right
8. To do this well a sharp knife is required
9. Impurevish
11. Genial one is usually found in No. 3 down
13. Conspicuous at the beach

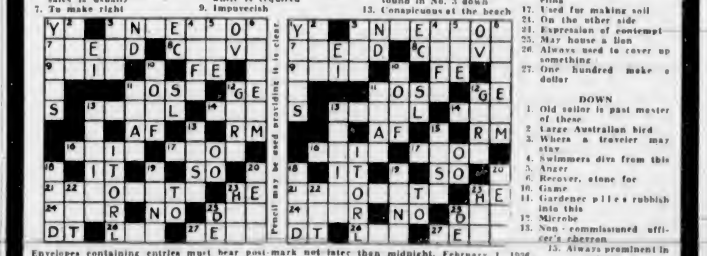

Pencil may be used providing it is clear.

ACROSS
14. The sheltered side
16. You take this when traveling
17. Used for making soil
21. On the other side
24. Expression of contempt
25. May house a lion
26. Always used to cover up something
27. One hundred make a dollar

DOWN
1. Old sailor is past master of these
2. Large Australian bird
3. Where a traveler may stay
4. Swimmers dive from this
5. Anger
6. Recover, stone for
10. Game
11. Gardener piles rubbish into this
12. Microbe
13. Non-commissioned officer's chevron
15. Always prominent in a portrait
18. Early pioneers in Alaska often found
19. Too much may cause a yacht to be wrecked
20. May leak in the rain
22. Fondle
23. Source of good eggs

Envelopes containing entries must bear post-mark not later than midnight, February 1, 1936, and received not later than the Friday following.

I agree to abide by the decision of the Company, and enclose $ .....

NAME .....

ADDRESS .....

ANOTHER "CROSS-ETTE" NEXT WEEK

"CROSS-ETTE" NUMBER 15

ADDRESS TO—BRITISH ENTER-PRIZES LTD., P.O. BOX 38, VICTORIA, B.C.

BATCHELOR'S CASH AND CARRY STORES

POPULAR CASH—1317 DOUGLAS STREET—E 2431
SELF SERVICE—DOUGLAS STREET

MONDAY SPECIALS

PEARL NAPTHA SOAP	6 Bars 20c
COWAN'S COCOA	1-Lb. Tins 24c
SAANICH CLAMS	2 Tins 25c
ROGERS' SYRUP	2-Lb. Tins 15c
BIRD'S CUSTARD POWDER, Large Pkts., Regular 20c	Special, Pkt. 14c
SHAKER SALT	Pkt. 7c

new! "AEROFLAME" . . . the sawdust burner that burns like gas . . . now has its own water jacket!

Patent granted 390047. (Other pats. pending.)

Two months ago a Victoria inventor patented a sawdust burner which was actually a gas burner. Using sawdust . . . the cheapest known fuel, it burns like gas! More than that—for the first time a sawdust unit was designed to fit the end of a kitchen range and was not an eyesore. You can see for yourself in the illustration at left. Now the same inventor has gone a step farther and PLACED THE "AEROFLAME" ON TOP OF A WATER JACKET! Think what this means. Shut off the fire for overnight burning and in the morning you have a tank of hot water. Why? Because combustion takes place on top of the water jacket. Heat heretofore wasted is now made to heat your water. The new "Aeroflame" with water jacket is in continuous operation at this store. Come in and see it.

Why a Gas Burner?

The introduction of oxygen into the combustion chamber steps up ordinary combustion into hot gases. For the first time in a burner of this description ALL the heat is used to advantage because it burns not as solid fuel but as gas. You can use the "Aeroflame" burner in either kitchen range or furnace.

Less Than Half the Cost of Any Other Fuel

No matter what you are using now as kitchen range or furnace fuel the "Aeroflame" will cut your cost in half. Sawdust is clean to handle and it feeds itself automatically. No ashes; no splitting wood or carrying coal; no dirt. That means far less housework, too.

How Much Does It Cost?

Completely installed the new water jacket "Aeroflame" sawdust burner will cost you $57.50. This includes everything, connection to water boiler, etc. Since its introduction, and without advertising, over fifty are now on the waiting list. Place your order early.

Hatt's STOVE WORKS

1321 Government Street
Empire 4931

Waiting for Ruxton Murder Case to Come To Trial Next Month

Lancaster Physician Accused of Slaying Wife and Nursemaid in One of Most Gruesome Mysteries of Modern Times

LONDON, Jan. 25 (AP).—Thrill-hungry Britons, with appetites already whetted by advance details of one of the most gruesome murder mysteries in modern times, are awaiting the trial of Dr. Buck Ruxton, Indian-blooded physician, at the Manchester Assizes in February.

The case is known here as the "Devil's Beeftub" murder.

The preliminary hearing, at Lancaster, touched off public interest to a pitch unrivalled since 1910, when the notorious little Dr. Crippen "stood on nothing and kicked his heels at the Union Jack"—hanged for the murder of his wife, Belle Elmore, a music hall artist.

STORMY IN DENIAL

Dr Ruxton stormily denied the charges. Even his own attorney could not calm him. Shouting at the top of his voice, beating the dock rail with his fists, he cried: "It's a lie madness!" To police assertions that he strangled his wife, thirty-four-year-old Isabella Ruxton, a former waitress, and then bludgeoned the life out of his nursemaid, Mary Jane Rogerson, twenty, a plump Lancashire girl with a cast in one eye.

But police, with traditional thoroughness, built up a case which they claim is unbeatable—this despite the fact that, like Dr. Crippen, the alleged slayer took every "perfect crime" precaution to destroy tell-tale evidence of his handiwork.

Crippen stuffed his wife's body in a cellar grave filled with quicklime and sealed the murder crypt with cement. Only a fragment of flesh remained when the police opened the grave, but it contained enough traces of a peculiar drug to identify Dr. Crippen as the slayer and send him to the gallows.

TOOK ELABORATE STEPS

Dr. Ruxton, according to police, took even more elaborate steps. He went boldly to the police station in Lancaster before suspicion had fastened on him and asked the desk sergeant to start "discreet inquiries" about the disappearance of his wife.

Meanwhile, in a lonely vale on the Scottish border appropriately named the "Devil's Beeftub"—where Scotch cattle rustlers long ago concealed their loot from cross-border raids—the butchered remains of two women were found wrapped up in a score or more parcels.

Suspicion had still not fallen on the dark, handsome doctor when he again went to the police station and asked the chief constable to publish a statement that the disappearance of his wife and nursemaid had no connection with the two women's bodies found in the "Devil's Beeftub."

DID "PROTEST TOO MUCH"

The next day, October 12, police finally decided to question this persistent medico, who, as it seemed to the queen in Shakespeare's "Hamlet," did "protest too much."

Then experts got busy and "reconstructed" the jig-saw remains in an attempt at solving their identity—a baffling business since the murderer, with surgical skill, had butchered the bodies to bits.

The veins had been drained. The heads had been lopped off and horribly mutilated.

Despite these handicaps, police insisted on the strength of other marks—notably dental work, that the victims were Isabella Ruxton and Mary Jane Rogerson—and they accused Ruxton of murdering them in his surgical operating theatre, overlooking the Lancaster Police Station across the park, with his three little children in the house when the crime was committed.

After all the scientific cunning in disposing of the bodies, the Crown charged, Dr. Ruxton literally went out of his way to leave tell-tale evidence against himself.

PATIENT TESTIFIES

A clinical patient, Mrs. Hampshire, testified that shortly after Mrs. Ruxton disappeared the doctor gave her a blood-stained blue suit, explaining he had cut his hand—and early the next morning he appeared in a distraught condition at Mrs. Hampshire's home and insisted that she cut off the tailor's tab with his name on it, and burn it.

In return for presenting her with the suit, Dr. Ruxton asked Mrs. Hampshire to scrub the stairs and give the bathroom "a real good scrub." She noticed, she said, that the bathtub was stained a yellowish red.

He had already stripped the carpets from the stairs and taken the rugs from the upstairs room, adjoining his surgery, and put them out in the back yard in the rain "to get clean."

Some time later, a charwoman, Mrs. Kirwan, heard a noise in Ruxton's backyard. She found him, she testified, scraping the wall with an axe, and he told her: "There must not be any bloodstains on the wall or they will think I have done a murder."

MYSTIFIED BY REMARK

The woman was mystified by the remark, for at that time Dr. Ruxton had not been suspected.

Still again, the Crown prosecutor declared, Dr. Ruxton went to Edinburgh to see his wife's sisters.

"He made one rather curious remark," said the prosecutor. "He told them, and was emphatic about it, that he did not stand to gain one penny from his wife's death."

Strangely enough, no one, least of all the two sisters, suspected that Mrs. Ruxton was dead.

Winners of Seats on Esquimalt Boards

—Photo by Gibson.
CLARENCE L. PULLEN
Council

THOMAS HADFIELD
Council

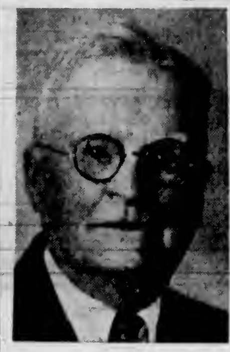

DAVID A. HENRY
Council

MAJOR A. A. WARDER
School Board

JAMES ELRICK
School Board

—Photo by Steffens-Colmer.
CHARLES HAITHWAITE
Police Board

WILL ENTERTAIN RUGBY FIFTEEN

All-Blacks to Be Guests at Canadian Club Luncheon Wednesday at Noon

CLUB CALENDAR

MONDAY—Gyro Club, dinner meeting, Spencer's dining-room, 6:15 p.m.; Business and Professional Women's Club, annual meeting, clubrooms, 7:30 p.m.

WEDNESDAY — Men's Canadian Club, luncheon meeting, Empress Hotel, 12 noon.

THURSDAY—Rotary Club, luncheon meeting, Empress Hotel, 12:10 p.m.

FRIDAY—Capital City Commercial Club, luncheon meeting, Empress Hotel, 12:15 p.m.

The Men's Canadian Club will entertain members of the New Zealand All-Blacks Rugby football team at luncheon on Wednesday in the Empress Hotel. V. R. F. Meredith, manager of the squad, will address the clubmen, and it is expected that J. W. Collins, trade commissioner for New Zealand, will also be present.

Because the luncheon has been thrown open to the public, it is necessary to have a check on the number expected, and everyone is urged to secure tickets before 10 a.m., Wednesday, from Cochrane's Drug Store, Douglas Street.

GYRO SPEAKER

Members of the Gyro Club will hear F. C. Boyes, superintendent of the Boy's Industrial School, at their dinner meeting tomorrow night. Mr. Boyes will speak on work at the school and also on the administration of the new apprentice system in British Columbia.

Miss Hilda Hesson, well-known lecturer, will address the Rotary Club at luncheon on Thursday. Her subject will be "Lonely Island." Miss Hesson will be making her second appearance before the club at this luncheon, having spoken here two years ago. Slides of Atlantic City, 1936 International Rotary Convention city, will also be shown, it was announced.

The annual meeting of the Business and Professional Women's Club will be held tomorrow evening. The annual session will be preceded by the regular monthly meeting.

Memorial Service At First United Tuesday Morning

UNDER the auspices of the ministers of the United Church of Canada of Greater Victoria, a memorial service for His Majesty King George V. will be held in First United Church on Tuesday morning at 11:15 o'clock. The service will be conducted by Rev. Dr. W. G. Wilson, Rev. E. F. Church and Rev. C. G. MacKenzie.

ISLAND MUST HELP PAY FOR NEW GIFT

Continued from Page 1

in addition to giving a bridge worth $1,000,000 as a free gift, British Columbia is going to pay $15,000 to prepare it for presentation, and is making an annual donation of $73,073 to the Ottawa Treasury. Such, in effect, is the substance of the arrangement made by the British Columbia Government with Ottawa, which in turn approves of the plans of the new structure.

ENOUGH FOR MILLION

As has already been pointed out in this series, official compilation of Government borrowings over an extended period showed that $72,000 would set up interest and sinking funds on $1,000,000. This gift to the Federal Government, therefore means that annually the Provincial treasury will be deprived of more than enough money to pay interest upon and eventually retire $1,000,000.

Vancouver Island has been calling out for public works that are essential to progress. Vancouver Island has asked, in definite terms, for treatment similar to that provided for the crossing of the Fraser River. No response has been forthcoming to indicate that there is any intention on the part of the Government to provide the works necessary, while the request for assistance in meeting the intra-provincial transportation problem has been refused. But British Columbia can make a present to Ottawa of a provincial asset worth $1,000,000, and an annual item of revenue amounting to $73,073!

COST OF GIFT

It means that at a toll rate averaging twenty-five cents per automobile, 800 cars must pass over the bridge each day to recover the amount of revenue handed to the Dominion Government. This is in addition to the 3,300 cars that must pay tolls to pay the interest and sinking fund charges on the new bridge—if it does not exceed $3,500,000. In other words, 4,100 automobiles must pay twenty-five cents each to the toll-gate keeper—before cost of operation is considered. The annual cost of maintaining the old bridge—without toll collectors on the upper deck—averaged $51,000 yearly. Presuming that the cost will not be greater—although that is doubtful—then another 560 cars daily must be added for operation. Consequently, a twenty-five cent toll must be collected every fifteen and a fraction seconds, day and night, every day in the year to pay for the new bridge.

DEFICIT LIKELY

As the traffic rush will be heavier from 9 a.m. to 9 p.m., during which time 75 per cent of the cars may be expected to cross the bridge, then there must be an automobile stop and pay tolls every ten and one-half seconds. Such a volume of business means that there must be a much larger staff, with consequent heavier expense—or an annual deficit, which the taxpayers on Vancouver Island will be called upon to help pay.

The main point, however, is this: If the Province can afford to make a gift of a million dollar bridge and revenue sufficient to set up another million dollars to the Dominion Government, then it certainly can afford to make such a readjustment of its expenditures as is necessary to deal adequately and fairly with Vancouver Island. Hundreds of visitors to the Island have written to the Island Publicity Bureau—and the majority of them have complained of the roads. These visitors come here to enjoy the natural beauties of the Island and to spend their money. They are entitled to good roads and other facilities which they are not getting. Meeting their requirements means more money put in circulation.

NOTHING FOR ISLAND

We are told that there is no money available for the necessities of Vancouver Island—but a gift of a million dollar bridge and revenues averaging $73,000 annually can be handed over to Ottawa.

It is time that justice was done to the Island, and a complete new deal was given to this part of the province.

TO PLAY IN SCOTLAND

GLASGOW (P). — The Scottish Football Association has endorsed a recommendation by its selection committee that the German Football Association be invited to send a team to visit Scotland next season.

FOUND GUILTY OF NEGLIGENCE

Executive Official and Two Officers of Morro Castle Held Responsible

NEW YORK, Jan. 25 (AP).—An executive of the company which owned the Morro Castle and two officers in charge when the vessel burned off the New Jersey coast in September, 1934, with a loss of 124 lives, were convicted of negligence tonight by a Federal jury.

They were Acting Captain William F. Warms, Chief Engineer Eben S. Abbott and Henry E. Cabaud, vice-president of the New York & Cuba Mail Steamship Company.

The conviction carries with it maximum fines of $10,000 each and prison terms of ten years. The corporation also faces a possible fine of $10,000.

The defendants were continued in bail of $2,500 until Tuesday morning, when sentence will be imposed.

The trial, which began last November 12, was the epilogue to one of the most disastrous chapters in the annals of the sea.

PERTH, Australia (P).—Playing in a Fremantle Mercantile Association cricket match here, W. Doig, East Fremantle bowler took all the opposing team's wickets for 21 runs. In the first innings he captured 10 runs for fifteen wickets, and in the second 10 for six.

YOUR TASTE WILL TELL
when butter is "bad" but, neither by taste nor smell can you tell whether a medicine is "good" or "good for you."
Best for your special need, then, your doctor's prescription filled by the druggists you know use only the finest of drugs.
BROAD AT FORT
McGill & Orme LIMITED
PRESCRIPTION CHEMISTS
PHONE GARDEN 1196

A 1 FIR MILLWOOD
Good Measure
Prompt Service
2.50 PER CORD
In 2-Cord Lots

Office: 763 Fort St. at Blanshard
PHONE E8525
100% Fir Millwood
Expertly graded to remove sawdust, small ends, etc. Also all cedar, hemlock and spruce removed. This 100% Fir Millwood cut in 12-inch or 2-foot lengths.
Wood Dist.
MOORE-WHITTINGTON MILL
E PHONE 8525

GREAT NORTHERN Railway
HEALTHFUL WINTER TRAVEL TO THE EAST

Air-conditioning of the Empire Builder—in Standard and new-style Tourist Sleepers, luxury Coaches, dining and observation cars—assures controlled temperature, guarding your health at all times. Filtered air, free from dust, with just-right warmth.

SAFETY • COMFORT • ECONOMY
RIDE THE AIR-CONDITIONED
EMPIRE BUILDER
GREAT NORTHERN
CITY TICKET OFFICE: 916 GOVERNMENT STREET E 9823

The most practical tobacco package ever invented!

LARGE SEAL-TIGHT POUCH 25c

ESTABLISHED 1901
Angus Campbell & Co. Ltd
1008 GOVERNMENT ST.
YOU'LL FEEL SMARTEST IN BLACK
IT'S THE CLASSIC COLOR OF ALL TIME

The one color every woman can carry off with distinction. We are justly proud of our showing of Black Frocks for every occasion. Make your choice now. You've a right to look stunning. To accomplish this, wear one of these smart Black Frocks for early Spring.
Smart Black Frocks
SPECIALLY PRICED
At $15.00
To $35.00
• SIZES FOR WOMEN AND MISSES

Complete Bedroom Furnished, 5 Pieces
Large Walnut-finished Dresser, large Chiffonier, full-size Bed, Felt Mattress, strong Bed Spring $49.75
$5.00 Cash $5.00 Month No Interest
STANDARD FURNITURE
737 YATES

G 4044 G 4044
All Fir Millwood
$4.75 for 2 Cords No. 1 Fir Millwood
Heavy Slabs $3.50
Inside Fir Blocks $4.00
Colwood Wood Co.
C. D. SHAW — BRUCE LOW
728½ Fort Street

No. 1 All-Fir Millwood, Per Cord $2.50
2-Cord Lots $4.75
INSIDE FIR $4.00
BARK SLABS $3.50
Guaranteed Dry Cordwood, 12-inch, $6.00
Dry Millwood $4.50
Phone
Canadian Wood & Coal
G 3266

Shop at Your Neighborhood PIGGLY WIGGLY
Where Stocks Are Always Fresh and the Prices Are Low
PIGGLY WIGGLY (Canadian) Limited
SIX STORES TO SERVE YOU

New features? You get them ALL . . . in the 1936 HUDSONS and TERRAPLANES

"There's a car that can GO, and KEEP ON going!"

SIZE? Many cars priced hundreds of dollars higher fall far short of Hudson and Terraplane in size, wheelbase, overall length. None in their own price ranges can equal them.

STYLE? Here is the only *really distinctive new* design in the medium and low price field.

SAFETY? Only Hudson and Terraplane have Radial Safety Control (patent applied for)—the revolutionary principle that makes riding, steering and stopping safer. The same is true of Tru-Line Steering—the Rhythmic Ride; and the Electric Hand (optional at slight extra cost).

BRAKES? No other car gives you—Duo-Automatic Hydraulic Brakes. Latest and finest hydraulics, with a separate safety braking system that takes hold *automatically* if ever needed. *Two* complete braking systems, operated by *one* brake pedal.

BODIES? They are *all* of steel, reinforced inside with steel, with seamless roof of solid steel—found in no other popular cars.

And, pay what you will, *no car* develops such power on so little gasoline as Hudson and Terraplane. And owners report amazing durability, with mileages 150,000, 200,000 and even more. Ask for *proof* of that, then convince yourself—behind the wheel. Let us show you.

HUDSON MOTORS OF CANADA, LIMITED
Tilbury, Ontario

Look at these Low Prices
TERRAPLANE $906 UP
HUDSON $1078 UP
Prices quoted are retail at factory, Tilbury, Ont., freight and license only extra
Save with the new Hudson 7% Finance Plan

JAMESON MOTORS, LTD.
740 BROUGHTON STREET
The Home of Hudson and Terraplane Sales and Service

The Daily Colonist

Established 1858

The Colonist Printing and Publishing Company, Limited Liability

J. L. Tait, Managing-Director

Subscription Rates by Carrier and by Mail in Districts Contiguous to Victoria, Served by Colonist City Carriers:

Yearly	$12.00
Monthly	1.00

All subscription rates payable in advance. Mail subscribers are requested to make all remittances direct to The Daily Colonist.

Subscribers in ordering change of address should be particular to give both old and new address.

Subscription Rates by Mail:

To Canada Great Britain, the United States and Mexico, except districts as above:

Yearly	$6.00
Half-Yearly	3.00
Quarterly	1.50

Sunday, January 26, 1936

WESTMINSTER HALL TO WINDSOR CHAPEL

Those who are used to pageantry, which London knows better than any city on earth, can envisage the splendor of ceremony that will attend the funeral of the King on Tuesday when he is borne on his last earthly journey from Westminster Hall to the Royal Chapel at Windsor. It is a ceremony of a character sanctified by tradition, typifying every phase of Great Britain's national life, a long and stately procession passing through lines of troops and a vast array of spectators, with the staffs of the Navy and Army in attendance, the Admirals of the Fleet and the Field-Marshals and the massed bands of the Brigade of Guards. Behind the gun carriage on which the King will be borne, and preceded by the Royal Standard, will follow King Edward and his brothers. The procession will include British and foreign Princes and Rulers, representatives of practically every country, dignitaries of the late King's Household, the widowed Queen-Mother, Royal Princesses and ladies of the Court.

When Queen Elizabeth was borne from Whitehall to Westminster there was no Prince in the funeral train to pay honor to her memory. The only foreign representative in attendance was the French Ambassador. How different Tuesday's ceremony will be. Monarchs and Princes will walk behind the coffin of the late King in lowly deference to his personality and the wisdom of his reign. There will be a spectacle, perhaps unexampled in history, of recognition of the debt owed to the dignity and courage of King George, of what he did for the craft of kingship, of how he enthroned himself in the hearts of the people. It will be a universal tribute of honor and grief, marked by grandeur and nobility, for one who so bravely sustained the burden of office.

Such a funeral procession is a link in the long, unbroken chain of history. Other Kings have passed along the same road to the same inevitable goal. None has deserved so well of his people or has earned a similar place in the history of time. The King will be as majestic on his last journey as he ever was throughout the purposes of his life, and in these purposes he chose on every occasion the path of sacrifice in the interests of his people. It is fitting that he should now be lying in state, for that is a symbol of the union of Throne and subject, instanced by the passage of sorrowing citizens by the bier of their beloved Sovereign. Without haste and without rest, voiceless and with bowed heads, the stream of grief-stricken Londoners passes on through Westminster Hall, a prelude to the last ceremony of farewell. On Tuesday the King will be borne to Windsor to lie with his great forefathers.

The deepest emotions of man are aroused by such a spectacle as that which London will see this week. In it religion and art will make their effective appeal, and the language of music, which above all others speaks to the soul, will be heard in the strains of Funeral Marches by the massed bands of the Guards and the notes of lamentation in the tenderest of all Scotch dirges from the pipers of the Scots Guards. It is to this accompaniment, "like an honored guest, with banner and with music, with soldier and with priest, with a nation weeping," that the King who dedicated his life to service and whose last thoughts were of that Empire which he ruled so wisely, will pass through the midst of his people. It will be a noble rite of which all within reach may be privileged spectators as they pay the last tribute of love and honor to a great ruler and a most revered personality.

Such a ceremony will recall once again the idealism of national life and its immemorial history, what it is that has gone into the sacrifice of long generations to make the Empire what it is today. It will be an inspiration, too, to the living generation to make itself worthy of the dead and of the inestimable part that must be forever played by reverence in life, reverence for whatever is good and great in man and in the accomplishments of history. The words dedicated to Queen Victoria on her passing may be remembered in all; and more than all, their significance in honor of her grandson when all that is mortal of him makes its last earthly pilgrimage to the grave:

O never, never will you
So fittingly and well have paid your debt
Of grief and gratitude to the souls
That sink in England's harness, to the dream;
"I die for England's sake, and it is well";
As now to this valiant, wonderful piece of earth,
To which the assembling nations bare the head
And bend the knee
In absolute veneration—once your King.

VISIT OF ALL-BLACKS

The New Zealand Rugby footballers who will play here against a representative team from the city clubs on Wednesday are probably as strong a side as was ever sent touring by one of the Dominions. In their visit to the United Kingdom they played twenty-eight matches, and of these they won twenty-four, drew one and lost three, scoring 431 points to 180 scored against them. The matches they failed to win were against England, Wales and Swansea, and the draw was with Ulster. If what they accomplished is not so impressive as that of the previous teams of "All-Blacks," it is not because the present side is any weaker. The fact is that British Rugby has greatly improved, and in forward tactics and back-play has been developed according to modern conditions.

New Zealand, Australia and South Africa all develop their Rugby prowess by an intensive cultivation of the fundamental arts of this code of football. This is particularly the case with the New Zealanders. Their five-eighths system has been proved to be effectual and perhaps more so than the orthodox disposition of forces behind the scrum, though that is still a matter of opinion. What the All-Blacks shine in is straight running, relentless backing up and in quickness in seeing and using an opening. The combination is so good that when one of their players is running with the ball he does not have to distract his energy in looking about to see who to pass the ball to; he knows that two or three players will be in position to take the pass. Save, perhaps, in the case of their match with England, whose backs were responsible for the clean victory achieved, the tactics found most formidable against the All-Blacks were rushes by forwards who knew how to control the ball while dribbling.

Those Victorians, and there should be thousands of them, who will visit Macdonald Park on Wednesday, will see great technical ability displayed by the visitors. They will see great sportsmanship as well. The All-Blacks have earned an enviable tribute in this respect. There are the twenty-nine best players picked from New Zealand in the personnel of the visitors. Against Vancouver, where their victory was a hollow one yesterday, they selected what must have been their strongest side, including such backs as J. L. Griffiths, a superb artist as fieldsman and kick to touch; T. H. C. Caughey, a fine runner and almost unstoppable once he gains his full stride; C. J. Oliver, who engineered most of the clever tries scored by the All-Blacks in their present tour; B. S. Sadler, a hero of nearly every encounter; and G. Gilbert, the chief scorer of points through his magnificent kicking. Among the forwards who played against Vancouver was Hadley, perhaps the soundest of them all; S. T. Reid, the only Maori in the team; R. R. King, one of the heavy brigade, and Lynard the rover.

In estimating the strength of the present team of All-Blacks it was pointed out in England that so far as international teams were concerned, both Welsh and English, in spirit, physique and all-round skill and pace were at least 50 per cent better than those who faced the All-Blacks in 1924-1925. It can well be assumed, therefore, that the New Zealanders who will play here on Wednesday are as good as, if not better than, any touring team that has ever visited here. That fact assures a notable exhibition which all Rugby enthusiasts, as well as all others interested in skill in games, should see. The visitors are heartily welcome for themselves, and as well, too, because their coming will stimulate Rugby here. Perhaps everything about how the game should be played can be learned from their prowess.

Mr. Booth Tarkington thinks that the novel and the poem may become extinct because radio and moving pictures are displacing books in many homes. Never, for the living word is inscribed for all time and not lost in the circumambient air.

The United States can never live unto itself alone. It found that out in the Great War. Since then the inexorable course of events is drawing it closer and closer, economically and politically, to Europe.

The greatest danger to democracy lies in the incursion of Socialism to its tenets. Any form of government is beginning to fail when people are expressing the feeling that they cannot live by their own efforts.

PORTRAIT

She lives continually; she gives incautiously
With heart, mind, senses.
She builds no walls around her save
Those final fences.
Within whose ring her inmost self, a fiery foal,
Curvets and paces—
High-mettled, shy, recalcitrant
To bits and traces.
And he who hopes to catch that soul, that foal,
must have
So patient, clever
A hand, must be so young and old
And wise a lover!

—A. S. J. Tessimond, in Poetry.

SONNET

When to the sessions of sweet silent thought
I summon up remembrance of things past,
I sigh the lack of many things I sought,
And with old woes new wail my dear time's waste
Then can I drown an eye, unused to flow,
For precious friends hid in death's dateless night
And weep afresh love's long since canceled woe,
And moan th' expense of many a vanished sight.
Then can I grieve at grievances foregone,
And heavily from woe to woe tell o'er
The sad account of fore-bemoaned moan,
Which I new pay, as if not paid before;
But if the while I think on thee, dear friend,
All losses are restored, and sorrows end.

—Shakespeare.

Memory is the cabinet of imagination, the treasury of reason, the registry of conscience, and the council-chamber of thought.—Basile.

The Weather

Meteorological Office, Victoria, B.C., at 7.00 p.m., January 25, 1936.

SYNOPSIS OF WEATHER CONDITIONS

The barometer remains stationary on the Coast, and fine weather, with moderate temperatures, continues over this Province.

Sub-zero temperatures prevail in the Prairie Provinces.

PRECIPITATION AND TEMPERATURES

(Precipitation for twelve hours to 5:00 p.m.; temperatures for twenty-four hours.)

	Snow	Min.	Max.
Victoria	..	39	50
Nanaimo	..	30	44
Vancouver	..	30	50
Kamloops	..	28	34
Prince George	..	26	28
Estevan Point	..	30	50
Prince Rupert	..	26	42
Atlin	..	2	6
Dawson	..	16b	6b
Seattle	..	38	54
Portland	..	38	46
San Francisco	..	48	56
Spokane	..	24	38
Los Angeles	..	44	70
Penticton	..	31	
Vernon	..	31	
Grand Forks	Trace	18	28
Nelson	1.00	26	38
Kaslo	..	27	..
Cranbrook	..	21	31
Calgary	Trace	6	14
Edmonton	..	20b	6b
Swift Current	..	18b	4b
Prince Albert	..	16b	2b
Qu'Appelle	..	20b	10b
Winnipeg	.40	18b	8b
Moose Jaw	..	10b	8b

SATURDAY

Minimum	39
Maximum	50
Average	44
Minimum on the grass	33

Weather, clear; sunshine, 8 hours, 48 minutes.

5:00 P.M. WEATHER REPORTS

Victoria—Barometer, 30.10; wind, NE., 12 miles; clear.
Vancouver—Barometer, 30.14; calm; clear.
Kamloops—Barometer, 30.42; calm; cloudy.
Prince George—Barometer, 30.40; wind, NE. 4 miles; cloudy.
Prince Rupert—Barometer, 30.12; calm; clear.
Estevan Point—Barometer, 30.06; calm; fair.
Tatoosh—Barometer, 30.02; wind, E., 34 miles; clear.
Portland—Barometer, 30.06; wind, E., 14 miles; fair.
Seattle—Barometer, 30.06; wind, N., 10 miles; clear.
San Francisco—Barometer, 29.90; wind, W., 8 miles; cloudy.

Note and Comment

By R. B. D.

Tell the truth and shame the de'il.—An unprofane proverb.

The newspapers of Vancouver have been rebuked for printing facts about the weather. Rain may fall upon the just and the unjust for days and days, just as it did in the days of Noah with dire effects upon those who had no ark of refuge. Fogs may encompass the city in an atmosphere of gloom for weeks and weeks, and people may cough and sneeze soot and smut out of their organs of respiration. But nothing must be printed about such visitations, because the truth might give the climate a bad name. Climate is an asset and must be "cracked up," as Jefferson Brick or some equally eminent person tried to impress upon Charles Dickens when there was a possibility that in his notes something might be written not altogether complimentary to the "institootions" of the United States.

• • •

Vancouver boosters justify their protests by pointing out that in the newspapers of California nothing ever is printed about the vagaries of the climate. There may be earthquakes in California at intervals of time, but nothing is ever printed in the newspapers about them unless they are so destructive in their effects that the matters become news which will be printed in newspapers everywhere, and it would be silly for the California papers not to print something (although possibly not the whole truth) about them.

• • •

We have a premonition that possibly we err in attempting to discuss the state of the weather at all, lest the capricious jade should turn about and smite us in this part of the world with a feeble imitation of an Eastern blizzard. We have often been warned against provoking the wrath of the goddess who shapes the destinies of the weather, but we are taking a chance because there is a tradition in Victoria that the Winter ends with the advent of the Chinese New Year—and thus far we have had practically no Winter at all. The trees are in bud, some of them in leaf, the Spring flowers are in bloom, and the song of the skylark has been heard in the land. Yet it is a fact that the coldest snap ever known here happened in the early part of the month of February. In Victoria we are never afraid of printing the truth about the weather.

• • •

According to the newspapers, the people of Winnipeg are not ashamed of the weather they have been subjected to on the prairies for the past few weeks. The Winnipeg newspapers print the truth about the weather and shame the prevaricators of the soft coast. In Winnipeg the thermometer has marked a low record, and the newspapers are boasting about that. Rt. Hon. R. B. Bennett visited Winnipeg during the late dip in the temperature, and made a remark about the weather which all the newspapers are commenting upon almost with rapture. Mr. Bennett is reported to have asked the political dignitaries who met him at the station, "Is not this the damnedest weather?" Some of the commentators declare that Mr. Bennett could not have asked the question in such emphatic terms, because he never drops into profanity. The Leader of the Opposition is known to be both a just and a devout man, a regular attendant at the services of the sanctuary, and it is argued that if he used the expletive at all for expressing his thoughts and his physical feelings, he would have done so with a d and a dash, as all the newspapers did in the old conventional days of the Victoria era when printing the proceedings of the courts and when it was necessary to record facts.

• • •

We remember an old doctor who used to delight in shocking the women of his social circle by a free use of the expletive Mr. Bennett is reported to have employed in describing the state of the weather. My, how the jolly old boy did chuckle as he saw the faces of the shocked women lengthen and their lips tighten. But he attempted to justify the use of the objectionable word by arguing that the word was no more profane in its uses than any other adjective, as long as you left the name of the Deity out of the sentence. The good doctor undoubtedly believed it would be a good thing to give society something better to talk about than scandal about the reputation of their neighbors and the state of the weather. We also knew an editor who abhorred dullness in his community, and sometimes gave orders to his staff of resourceful scribblers to go out and stir things up, even if the penalty should be a libel suit.

• • •

So we are inclined to believe that Mr. Bennett asked the question in the terms reported, for he has not denied what some of his critics consider an impeachment of his well-known reverence for all things sacred. Many persons might have a higher opinion of Rt. Hon. William Lyon Mackenzie King if he were not so d—d conventional and proper in all his prunes and prisms, that beneath his many academic gowns there is the flesh and blood of a robust man.

Native Sons Have Praise For Hartman

The Native Sons of Canada, Assembly No. 1, at its meeting Thursday, observed a two minutes silence in memory of the late King. The assembly charter was also ordered draped in mourning.

A resolution was ordered sent to Dr. Leroy Hartman, a native son of Victoria, who is now a professor at Columbia University, congratulating him on his discovery of a formula to make painless denistry a reality, and admiring his action in giving the formula without thought of renumeration to himself.

The assembly was advised by two dentist members that supply houses had already advised they were able to provide the pain killer.

Mrs. Jean Dunn Called to Rest

NANAIMO, Jan. 25.—Mrs. Jean Dunn, highly respected resident of Bruce Avenue, Five Acres, died suddenly at the family residence today. Born in Scotland, she is survived by her sons, James, in Colemont; John, in Vancouver; Richard, Kenneth and Andrew, in Nanaimo, and David, in England, and one daughter, Mrs. Harper, Shawnigan Lake. Funeral services are to be held on Monday afternoon at Chapman's Funeral Home, Rev. W. Bell officiating.

Tides at Victoria

JANUARY

Time of tides (Pacific standard time), at Victoria, B.C. for the month of January, 1936.

Date	H M Time	Ft H't	H M Time	Ft H't	H M Time	Ft H't	H M Time	Ft H't
1	0:55	4 5	8 26	9.1	15:29	4 8	21 35	6 1
2	1:14	5 6	8 46	9 3	16 31	3 6	....	
3	......		9 09	9 8	17 29	2 9	.....	
4	....		9 35	9 9	16 20	2 0	....	
5	....		10 09	10 0	19 05	1 4	....	
6	....		10 49	10 0	19 47	1 0	....	
7	....		11 30	9 9	20 26	0 9	....	
8	6 06	9 0	8.22	8 9	12 12	9 6	21 02	1 0
9	6 22	8 9	9 15	8 5	12:56	9 3	21 39	1 4
10	8 38	8 8	10.10	8.1	13 35	6 8	22 14	2 0
11	8 51	8 6	11.08	7 6	14 19	8 1	22 46	2 7
12	7:05	8 6	12 11	7 1	15 03	7 5	23 16	3 4
13	7.21	6 6	13 22	6 5	15:56	6 8	23 40	4 2
14	7.40	8 6	14 30	6 0	17 14	8 2	23 50	5 0
15	7 57	8 8	15 30	5 4	20 09	5.7	23:17	5.5
16	6 14	8 8	16 21	4 7	....		....	
17	6 30	9 0	17 06	4 0	....		....	
18	8 44	9 1	17 45	3 4	....		....	
19	9 05	9 3	18 23	2 7	....		....	
20	9 42	9 5	18 58	2.0	....		....	
21	10 26	9 7	19 34	1.5	....		....	
22	11 16	9 8	20 11	1.0	....		....	
23	12 08	9 8	20 46	1 0	....		....	
24	5 40	8 4	8 24	8 0	13 01	9 5	21 24	1 2
25	5 36	8 3	9 25	7 5	13 55	9 1	22 02	1 7
26	5.48	8 4	10 26	8 8	14 55	8 5	22 40	2 6
27	6 07	8 5	11 28	6 0	16 06	7 7	23 16	3 5
28	6 23	8.7	12.35	5.2	17.39	7 0	23 50	4 5
29	8 50	8 9	13 40	4 4	20 00	8 5		
30	0 18	5.7	7.15	9 1	14 47	3 6		
31			7 40	9 4	15 54	3 0		

The time used is Pacific standard for the 120th Meridian west. It is counted from 0 to 24 hours, from midnight to midnight. The figures for height serve to distinguish high water from low water. Where blanks occur in the table, the tide rises or falls continuously during two successive tidal periods without turning.

The height is in feet and tenths of a foot, measured from the average level of low water.

To find the depth of water on the sill of the Esquimalt drydock, add 18.9 feet to the height of high water as above given.

To find the depth of water on the sill of the Songhees drydock, add 30 feet to the height of high water as above given.

MOONRISE AND MOONSET

Time of moonrise and moonset (Pacific standard time), at Victoria, B.C., for the month of January, 1936.

Date	Rises	Sets
1	11 25 a m	0 15 a m
(First quarter on 1st)		
2	11 51 a m.	1 35 a m
3	12 21 p m	2 53 a m
4	12 56 p m.	4 09 a m
5	1 43 p m	5 21 a m
6	[illegible] p m	[illegible] a m
7	3 43 p m	7 16 a m
8	4 52 p m	7 57 a m
(Full moon on 8th)		
9	6 02 p m	8 30 a m
10	7 11 p m.	8 56 a m
11	8 18 p m.	9 18 a m
12	9 23 p m	9 36 a m.
13	10 28 p m	9 54 a m
14	11 32 p m	10 11 a m
15	....	10 30 a m
16	0 36 a m	10 50 a m
(Last quarter on 16th)		
17	1 42 a.m.	11 14 a m
18	2 49 a m	11 44 a m
19	3 55 a m	11 22 p m
20	4 58 a m	1 10 p m
21	5 55 a m	2 09 p m
22	6 43 a m	3 20 p m
23	7 22 a m	4 37 p m
24	7 55 a m	5 58 p m
(New moon on 24th)		
25	8 22 a m	7 20 p m
26	8 46 a m	8 41 p m
27	9 08 a m	10 02 p m
28	9 30 a m	11 22 p m
29	9 35 a m	
30	10 24 a m	0 42 a m
(First quarter on 30th)		
31	10 59 a m	1 59 a m

The Meteorological Observatory, Gonzales Heights, Victoria, B.C.

SUNRISE AND SUNSET

Time of sunrise and sunset (Pacific standard time), at Victoria, B.C., for the month of January, 1936.

Date	Sun-rise	Sun-set	Date	Sun-rise	Sun-set
1	8 06	4 27	17	8 00	4 47
2	8 06	4 28	18	7 59	4 49
3	8 06	4 29	19	7 58	4 50
4	8 06	4 30	20	7 57	4 52
5	8 05	4 31	21	7 56	4 53
6	8 05	4 32	22	7 55	4 55
7	8 05	4 33	23	7 54	4 56
8	8 05	4 34	24	7 53	4 58
9	8 05	4 35	25	7 52	4 59
10	8 05	4 37	26	7 51	5 01
11	8 04	4 38	27	7 50	5 02
12	8 04	4 40	28	7 49	5 04
13	8 03	4 41	29	7 47	5 05
14	8 03	4 43	30	7 46	5 07
15	8 02	4 44	31	7 45	5 08
16	8 01	4 46			

The Meteorological Observatory, Gonzales Heights, Victoria, B.C.

FIFTY YEARS AGO TODAY

(From The Daily British Colonist of January 26, 1886)

The steamer Gladys left New Westminster yesterday for this port for the purpose of having new cylinders placed in position by the Albion Iron Works. A new water boat is also being constructed for the purpose of carrying water from Belmont to the navy yards, for which the Albion Iron Works are now building engines. The steamer Etta White will also have new surface condensers placed in her by the works. Business in the manufacturing line is increasing steadily. During the Winter work has been rather slack.

If you have a few calves and intend roughing them through on a stalk field or scant allowance of feed, change your mind and feed them enough to keep them in good condition through the Winter. You will be amply paid for it in Spring, for instead of having some poor lean calves, you will have them in good condition for fattening.

The steamer Idaho is at Nanaimo taking on a cargo of 500 tons of Vancouver Island coal, and will probably reach this port today. The U.S. steamer Pinta has not arrived at Nanaimo yet, but is still in Alaskan waters.

The Observation Car

BY THE EDITORIAL STAFF

Round and Round

Even if you, too, have had your fill of "The Music Goes Round and Round," you must wish you could strike a bonanza as that which has come the way of Mike Farley, Eddie Riley and Red Hodgson, authors of the song. It has the entire music world gasping. On January 2 they sold 42,174 copies, January 3 the demand jumped to 57,667; and by January 6 it reached 102,176. This excluded an order for 50,000 copies in Canada. The song's commercial by-products include "Round the Round" hats, fabric for women's clothes, bracelets, cigars and other merchandise. If any of you have a recollection that you heard this thing long ago, you are right. Hodgson first introduced the phrase as an ad lib obbligato while working as a trumpet player with the late Earl Burnett's orchestra around Chicago many years ago.—J.D.

• • •

Out of the Pepper Pot

A new suit livens up a man, but it deadens his pocketbook, says Barber Bill. . . . We told Bill the latest Mae West joke. He laughed so hard he cut one of our ears with the razor. . . . Why is the City Council so apathetic in the matter of providing some sort of a float or boathouse for the conveniences of yachtsmen? Last Summer they lent every effort to removing the decript old boathouse which had served for years. It was understood then that some individual or company was going to build a new one. But nothing transpired. A friend, who moors his boat in the Inner Harbor, has no room at home for oars and tackle. So he has to drive from Fairfield to Esquimalt for oars and then down to the harbor for his dingy . . . The venerable Church Page editor informs us Douglas fir is really a species of spruce. We must "spruce" up on our botany to find out how "fir" this is true. . . . A practical joker foisted off a roast of veal upon a friend at the courthouse as being a choice piece of young buffalo. The courthouse man's wife went to endless trouble to cook the meat and then remarked that it was buff color when she thought it should be darker. The joker passed this off by asserting that buffalo meat got its name from its buff color. We think the joker should be named "Bluffalo."—G.B.

• • •

Winged Messengers

Considerable publicity has been given to the fact that homing pigeons carried to The Los Angeles Herald-Express the first photographs of the Stanford-Southern Methodist football game held recently in the Rose Bowl, Pasadena . . . This is another verification of the oft-heard axiom that "there is nothing new under the sun." For although it was not in the form of photographs, news of the Olympic games of Ancient Greece was carried by means of homing-pigeons to the various cities which had sent victorious competitors to the contests. And the Greeks, we are told, learned from the Persians the art of training pigeons for this work.

Homing-pigeons are probably among the oldest news carriers of the world. Before the electric telegraph they were much used in Europe by stockbrokers and financeers. The Dutch Government established a civil and military pigeon system in Java and Sumatra early in the Nineteenth Century. Pigeons were employed during the seige of Paris in 1870. Reuter, founder of the Reuter News Agency, used them in 1849 to "bridge," by pigeon-post, a gap between the then new German telegraph line at Aix-la-Chapelle and the French and Belgian lines at Verviers . . . During the World War they were frequently used to bring back messages from advanced positions, and often gave very valuable service.—J.E.M.B.

• • •

Looking for Bill

The other night a young lad, who had been selling papers, got on board the street car, and after paying his fare went up to every passengers and asked them if they had a bill for $2 in silver. Finally the boy approached the conductor, who obliged him.—S.K.M.

• • •

Or Soup With a Sponge

"How old must a baby be in order to feed itself? How can I teach my baby how to do this?

"I have the dearest husband in the world, and the kindest father, but he eats with his knife. I am afraid my baby will pick this up from watching him. When she does this, how can I teach her not to? I am afraid if I tell her that it isn't mannerly to eat with her knife that she will want to know why her father does it."

This appeared in the "Your Baby and Mine" column recently.

"In the realm of education he may
hypnotize the nation.
But a handicap awaits him all
through life,
And his chance of fame is slim,
for the world will say of him
'He's the man who eats his victuals with his knife.'
And although it is a shame, he is
really not to blame,
His dear father wouldn't listen to
his wife
So by way of a solution, please
submit a contribution
And defend him from the horror
of the knife."

B.H.B.-W

Dora — So he's teaching you to swim? How much have you learned so far?

Cora—That he's twenty-one, single and has a good job.

THE COLONIST IN LONDON

The Colonist may be procured at the International News Stand of Messrs. Selfridge & Co., Oxford Street.

GARDENING GLOVES 39c Per Pair

Made from soft, washable PECCARY SUEDE, with blue knitted wrist bands—

THE "WAREHOUSE"

1110 Government Street 1420 Douglas Street

Letters to the Editor

No letter to the Editor will be inserted except over the proper signature and address of the writer. This rule admits of no exception. No letter should exceed 500 words in length.

DAY OF MOURNING

Sir,—It has been announced in the press that the motion picture houses of this city intend opening at 6 p.m. on Tuesday next, that being the date which the Governments of Canada have announced as the day of national mourning for our late sovereign, King George V. who will be laid at rest in England.

All Government and city offices, schools, banks and business houses will observe the day as a mark of the deepest and heartfelt respect for a King who has faithfully served his subjects for a period of twenty-five years.

It seems, therefore, proper that there should be entire freedom from enjoyment on such an occasion, and I suggest to the managers of the picture houses that they reconsider their decision to provide enjoyment and thus show their due respect to the British Empire as a whole.

HERBERT KENT.

228 Douglas Street, Victoria, B.C., January 25, 1036.

THEY COVER THE EARTH

Sir,—The trail of the exploring Englishman covers the whole of the earth. Everywhere it runs, up and down, anywhere and everywhere. It is a great study to follow those trails.

Here is a young fellow who has gathered about fifty pounds, and has decided to explore the funniest little British dependency—that incision into the west side of Africa called Gambia.

Rex Hardinge is his name, and he calls his book, "Gambia and Beyond." Such being the smallness of his means he actually travels fourth class from Marseille to French Senegal. Imagine if you can the impetus of his travel-lust which gave him nerve to mingle with the rank discomfort of herding for days with the dirtiest riff-raff that such trips suggest. Good copy? Oh, yes! But at what a price!

Gambia is only a long territory bordering so many miles on either side of that mighty river as it sprawls its thousands of miles of length in various circles into Africa five hundred miles. It is navigable inland for deep-water boats for about two hundred miles. Such is the nature of the terrain that there is much marsh and many fords. The greatest product is the peanut, and it is so easily grown that the native is satisfied with the returns from it.

Hardinge tramps it up and down, across and back. There are the Portuguese to the south and the French to the north, and both so close to one that it is not surprising to find oneself in foreign territory.

It is no longer "the white man's grave." Gone are the obstacles which made it so, and there are many nice English gardens to enjoy. Difficulties? Yes, and plenty of darkies and crocodiles and such. The man accomplished his purpose.

RALEX DONALD.

Uplands, Victoria, B.C., January 24, 1936.

SCHOOL DOCTOR

Sir,—I read the account of the action of the trustees of the school board regarding the appointment of a school doctor.

For the second time applications have been called for, and for the second time the applications have not been opened or considered.

I agree with Mr. Kenneth Ferguson's stand, as also that of Mr. Bishop; and it is quite beyond my comprehension that the board of trustees should appoint anyone to do this work who several years ago retired from the position of medical officer of health for the city—on a pension.

Is this fair to the ratepayers, that a salary should be paid to one who has already been pensioned by the city?

Is this fair to the medical men in active practice who have made application for the position?

(MRS.) A. E. BOWDEN.

119 Moss Street, Victoria, B.C., January 24, 1936.

RED CROSS SEALS

Sir,—Our organization, which is entirely supported by voluntary contributions and our annual ball, wishes to go on record as being whole-heartedly behind the movement for the sale of Red Cross Seals for the benefit of the fight against that terrible scourge tuberculosis. In order to correct the error that evidently occurs in many people's minds, I wish to state that this organization does not derive or receive any funds from this campaign.

The Kiwanis are doing wonderful work in this direction and are to be commended, but we have had so many inquiries here as regards to what use we make of our share, we take the liberty of asking you to publish this letter.

T. H. ALLEN.

Secretary Tuberculosis Veterans' Section.

812 Blanshard Street, Victoria, B.C., January 24, 1936.

THE WELL-LOVED KING

Sir,—Like innumerable other people, I have read with great interest the various accounts which have so far appeared concerning the life character and work of His Late Majesty King George V. The widespread love felt for the late King has been generally expressed, but one of the strongest reasons for that love has not, as far as I am aware, yet been mentioned. King George V won the respect and admiration of his subjects by his self-sacrificing devotion to duty, but these somewhat abstract feelings were, I think, only quickened to warm affection during the last few years, because only comparatively recently did millions of his subjects come to feel that they personally knew the King. The difficulties and trials of his reign have been emphasized, but he had one great blessing, which no king has ever before possessed, the power to communicate directly with his subjects all over the world. In other reigns the sovereign has been a far-away personage, whom comparatively few of his subjects could ever hope to see or hear. Thanks, however, to the wonders of radio, millions were able to come intimately in touch with their King.

I shall never forget the thrilling experience on Christmas Day, 1932, of hearing the voice of the King for the first time as clearly as if he had been speaking in the next room. From that time the King became to me a real person, and respect and admiration changed to love. My experience must have been shared by countless numbers of his subjects.

In the first place, his spoken English was the realization of all my ideals of the English tongue at its very finest, pure in its vowel sounds, clear in its consonants, vigorous, clean-cut, musical and unaffected, presenting an ideal that all patriotic users of the tongue would wish to emulate, English pure and undefiled. Indeed, after hearing King George speak, the phrase "the King's English" was a term full of the happiest significance, and no longer empty and meaningless.

In the second place, the voice itself told so much to those with ears to hear. It was a voice expressive of the highest spiritual qualities, strength, purpose and sincerity, sympathy, understanding and love. When we consider the perfection of voice and speech united to the perfection of sentiment which we heard expressed by the King to his subjects all over the world, we can understand why he was the most beloved of any king that ever sat on the throne of England.

Mingled with our grief at his passing there must be thanksgiving that we were permitted through the grace of God and the marvels of broadcasting to come so much closer to our King than has ever before been possible in the history of the world.

MARION J. ORD.

1005 Cook Street, Victoria, B.C., January 24, 1936.

USE OF LEISURE

Sir,—Much interest has recently been display in the press and otherwise regarding the constructive use of leisure time particularly in relationship to the difficulty of finding a place for those who are interested to meet.

In view of the importance of this subject the national prominence it is receiving, and of such pronouncements as Elwood's: "Individual character and the character of civilization depend quite as much upon the manner of spending leisure time as upon the serious work of life," the Y.M.C.A. has called a meeting to discuss possibilities, on Monday, January 27, at 8 p.m.

The purpose is two-fold: (1) to bring together those desirous of studying the theory and practice of arts, crafts and hobbies; and (2) to assist in providing suitable quarters, i.e., workrooms and lecture rooms.

All interested are invited, particularly young men and women.

FRANK PAULDING,
General Secretary,
The Y.M.C.A., Victoria, B.C., January 25, 1936.

For Papa Dionne, the worst is ahead. Wait till the quintuplets are five and the littlest one wants a turn on the tricycle.

Ford

V-8 Is a Safety Car!

No other car regardless of price has more safety built into it than the V-8. It has safety glass in all windows, safety brakes, all steel body, and the V-8 instant acceleration to get you out of trouble when it looms ahead. Drive a V-8 and prove it.

National Motor Co., Ltd.
819 YATES STREET

Cranleigh House School
FOR BOYS
From Beginners to Matriculation. Kindergarten in Connection.
C. V. MILTON, A.C.P.
Cadboro Bay Road E 8214

A. P. BLYTH and A. A. BLYTH
OPTOMETRISTS
Suite 201-3 Pemberton Building, 625 Fort Street

Joseph Rose
Optometrist
1013 Government St. Phone E 6014

STOCKER'S SECURITY STORAGE Ltd.
VICTORIA'S FINEST FURNITURE WAREHOUSE
MOVING • PACKING
PHONE G 8181

Appraisal Given Of Local Oxford Group Movement

Established Here in 1933, Christian Propagandist Enterprise Has Enlisted 300 Persons Who, Their Own Lives Changed, Have Become Life-Changers

By REV. DR. J. K. UNSWORTH

IT is nearly three years since the Oxford Group movement came to Victoria. Citizens will recall the stir attendant upon the visit of an international team of groupers composed of Canadians, British and Americans, the large audiences they addressed in the Empress ballroom, the numerous smaller assemblages held during the visit and afterwards, and the discussions, sometimes sharp-edged, about the new propaganda, that for a period enlivened the town.

After three years, how stands this movement? An appraisal seems in order as to its influence, success or non-success, its present status and prospects, and the plans, if any, of its leaders. Such a survey the writer now attempts to outline.

Taking a wide view, the Oxford Group Movement is a propagandist enterprise, aimed to extend Christianity, that was begun over a quarter of a century ago by Dr. Frank Buchman, a Lutheran minister, who worked mainly among students in the United States, later in China and later still in England. It came into prominence about five years ago through a marked religious revival in South Africa, led by students from Oxford University. Down there it got its name. Three years ago it hit Canada, Victoria included. Within the last eighteen months there has been a rapid expansion throughout the world and a growing prestige. It is now deploying in fifty countries and has a foothold in Geneva.

Working within the church, the movement's objective is nothing less than the Christianization of humanity by intensive evangelism. Themselves changed by a surrendered life, its devotees at once enlist as life-changers. They belong to the church militant; they are the spear-head, the shock troops of the church; or, if you like, they resemble the communist "cell," a Christian propagandist core in society.

A STRIKING PHENOMENON

So much for the purpose of a spiritual uprising, which is the most striking phenomenon of church history in the twentieth century, at least of the last decade. The movement, it will be observed, is not a new denomination, but a new determination, a fresh ambition for a richer and more vital and aggressive church life. Its supporters claim that it is simply New Testament Christianity brought into the foreground and presented modernly. Indeed, it has been called the First Century Fellowship.

What is emphasized is a life fully surrendered to God, "a living sacrifice, holy, acceptable to God." A standard has been set in the code phrase, by whomsoever coined, of the four absolutes: Absolute sincerity, absolute purity, absolute unselfishness, absolute love. For the maintenance of this dedicated attitude in the individual, private devotion is much stressed. The period for this is called a "quiet time," and is frequently practised corporately. Therein is nothing new; it has been the age-long procedure of those who seek the heights of Christian experience.

The new elements, or rather the distinctive features (for they are not new in the history of the church), are confession, sharing and guidance. These are not unfamiliar modes of Christian living, especially of the monastic sort. The distinctive thing about the movement is that it has shaped a technique to be followed by the average man and woman, the saints in civics, the people one meets daily in "the crowded ways of life."

A glance, at least, at these three features is necessary, for the groupers' use of these methods has aroused sharp criticism within the church and some invective without. First, confession and restitution. Right past wrongs. Pay your debts. (Various government treasuries have profited by this.) Confess to God in a thoroughgoing fashion; also to some fully surrendered person, pastor, layman or laywoman; als to the person wronged, when so guided. This last injunction, it will be noted, is qualified.

SHARING AND GUIDANCE

Sharing is the imparting to others of one's thoughts, hopes, fears, possessions. This deals with the intimacies of life that may be uncovered, if need be, from the platform. Such disclosures are justified, it is stated, only as a means of helping another to find God.

Concerning guidance, it is believed that definite and detailed direction is imparted to the listening and obedient Christian. Such direction comes through prayer, study of God's Word, friends, circumstances, the inner voice—all being under the movement of the Holy Spirit. Just here it may be said that the leaders contend that they are not creating a new theology nor a new ecclesiastical body. They stand within the orthodoxy of the historic church, which affirms the truths of the living and saving Christ and the indwelling Holy Spirit.

How many persons in Greater Victoria are following this mode of life? Between 400 and 500 is the estimate furnished the writer by a local leader. From such information as has been gathered, this is rather high, the number, however, probably reaching 300 or more in the writer's judgment. Between 300 and 400 is a satisfactory showing after three years for this type of life, and the total group body is growing, though not rapidly. Its influence extends beyond the actual impact of these persons, in that the Group Movement has set up a standard of Christian living which has affected many helpfully. That is, there are a large number of near-groupers in the churches, who may not join any of the groups, but who acknowledge impetus received.

Few large public meetings are being held: the last was that of the all-Canadian team that drew a good audience at the Empress Hotel one evening last Spring. Recently, there have been a young people's rally, a girls' rally, a social rally, but no general platform meetings. The movement has dug in. Its life is centred in groups, smaller or larger, some composed of men only, some of women only, others of both sexes, of young women, of young men. Some meet weekly, some daily, some occasionally: in offices, at the Fort Street headquarters, in private houses.

MEET IN BUSINESS OFFICE

In a business office downtown, eight or ten men meet every day but Sunday at half-past eight o'clock in the morning for prayer, fellowship, mutual helpfulness. The personnel of this group includes business people, customs officials, bank managers. Ten to fifteen women assemble every Tuesday in a Richmond Court home for a like purpose. Men and women gather every Friday in a Carberry Gardens home. Twenty-five to thirty young women meet weekly, and are described as being drawn from "all denominations, employments, characters and ages; nurses, stenographers, college and high school students, teachers, girls at home and working in homes—a cross-section of girl life in Victoria."

Twenty "steadies" attend a men's gathering every Tuesday, with frequent visitors. Every Wednesday noon since the first house party of 1933, twenty-five to forty men foregather at a local restaurant for such non-spectacular matters as prayer, testimony and heart-to-heart conference upon things spiritual. The "Upper Room" at 617 Fort Street is always open, with a sympathetic personality there who gives soul to the place. Here, small companies meet frequently and there is a weekly gathering for conference and planning. These items suggest something of the diffusion and character of the movement in this city.

Definitely distinctive of the movement is the change for the better that has taken place in the individual lives of its supporters and promoters. Every grouper has his or her own story to tell of having come out and up into a freer existence, a clearer atmosphere, into an altogether more satisfactory way of living. Every one of these 300 or more hereabouts has added within the last three years or less a new chapter to his or her autobiography, a chapter brighter, cleaner, happier than any of the precedent record. A member of one of the groups writes of every member of that group as being a "modern miracle," meaning that each has experienced a transformation, a revolution attributed to the Divine Power.

BRIEF AUTOBIOGRAPHIES

On the writer's desk there lies a bundle of statements regarding such changed persons. The compression into a few lines of some of these autobiographical sketches is now attempted:

A young woman, attempting to drown her sense of the futility of life in a whirl of revelry, was brought at last to see her life as a farce and to seek something she had seen in her mother's life, but had missed in her own. In surrendering to God she has come into peace and liberty . . . A man, once rich, but godless, was bereaved of his wife, lost all his property, was reduced to a job at $20 a month. He found happiness in surrendering his life to Christ and now carries on his work with enviable cheerfulness . . . A drinker, degraded, contemplated suicide, drowned his fears in debauch, was converted, was freed from the chains of alcoholism, has entered a victorious existence . . . Man and wife, for many years often on the verge of divorce, the woman because of jealousy, the man resentful, each came into contact with the Group Movement, though in different places, and in the inner harmony thus induced, marital harmony was found. In other words, they are real good friends now . . . Many such stories are found in the annals, written and unwritten, of the Oxford Group Movement in this city.

One quality that even the casual observer notes is a characteristic cheerfulness. The group type of religion is not morose, rather is it genial, buoyant. Groupers testify to an inner quiet, consequent on a trustful outlook and a willing mind. Economic depression need not, they aver, spell mental depression. Fear, in its myriad forms, is banished.

PROPAGANDA BY TEAMS

Propagandism is carried on, not only by personal contact and private interview, but by public testimony. A favorite form is a house party, to which are invited "prospects" and possible candidates for the changed life. Public meetings of whatever sort are handled by "teams," groups who have been trained more or less in the technique of testimony. Victorians have visited many districts Up-Island, have traveled through the Interior and assisted in various parts of the States of Washington and Oregon. One of the present objectives is to establish a chain of fellowships up and down Vancouver Island for mutual re-enforcement and concerted action.

The influence of the movement upon the local churches varies. Some have not been affected at all, others by a general impetus that has come to the ministers and the people. A marked closeness of fellowship between the ministers of the city is due to a considerable extent to the movement. The only congregation that has incorporated it into its church life is Christ Church Cathedral, the result of the changed attitude of its rector, Dean Quainton, who was gripped by the movement four years ago in England. He follows group methods in certain evangelistic efforts.

A WORLD OUTLOOK

A review of the movement here or elsewhere would not be complete without calling attention to the definite socializing of the group message during the past two, or at the most, three years. The individualism of earlier years has passed into an enlarged social vision and a certain world outlook.

Note this legend taken from the Oxford Group supplement of The Montreal Witness: "For a new social order—Under God's guidance achieved through individual life changing on a colossal scale." Several of Dr. Buchman's sayings from a message to the League of Nations delegates at Geneva are given: "A statesman has said that the Oxford Group is super-national . . . Internationalism is not enough . . . Nationalism can unite a nation . . . Super-nationalism can unite a world . . . God-controlled super-nationalism is the only sure foundation for world peace." The Group Movement is broadening.

Successful Candidates at Polls in Saanich

JOHN WATSON
Ward One

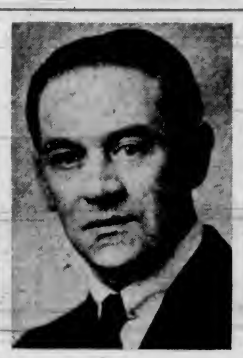

EDWARD C. WARREN
Ward Two

W. R. WOODS
Ward Four

—Photo by Steffens-Colmer.
LESLIE H. PASSMORE
Ward Seven

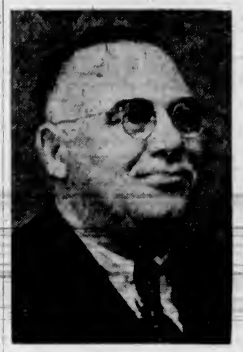

TRUSTEE W. P. JEUNE

TRUSTEE A. E. HULL

— Photo by Robert Fort.
TRUSTEE F. G. ALDOUS

COMMISSIONER I. W. GODDARD

FINAL TRIBUTE PAID DEPARTED

Host of Friends Attend Last Rites Held for Mrs. Thomas Heatley

A host of sorrowing friends paid final tribute to Mrs. Thomas Heatley, who passed away last Wednesday, at the funeral service held yesterday afternoon. Long before the service started, the chapel was filled with many friends and associates, while a wealth of floral wreaths and sprays bore testimony to the high esteem in which the deceased was held.

Police officers from the local force, and representatives of Oak Bay, Esquimalt, Saanich, Provincial and Royal Canadian Mounted Police forces were in attendance, while the City Council, school board, police commission and every department of civic service were represented. Inspector G. A. Allen represented the S.P.C.A.

Rev. Dr. W. G. Wilson opened the service with prayer, after which the congregation sang "Brief Life Is Here Our Portion." The pastor then read from the Scriptures, passages beginning with "The Lord is my shepherd," "Let not your heart be troubled" and "Behold the tabernacle of God is with man."

LODGE RITUAL

Following the reading of the Scriptures, Dr. Wilson led in prayer, after which Mrs. S. M. Morton sang Dvorak's "Goin' Home." At the close of the solo, members of Queen City Chapter No. 5, Eastern Star, conducted the lodge ritual for burial service.

As the casket was borne from the chapel by the pallbearers, the members of the Eastern Star and a group of police officers formed two ranks, the police removing their hats as the remains were conveyed to the car.

Interment was in Colwood Burial Park, where Dr. Wilson conducted the graveside service.

The pallbearers were Sergeant James Florence, Sergeant Duncan McPherson, C. B. Deaville, R. Day, W. Brookman and James Berry.

BODY OF DIVER RECOVERED

VANCOUVER, Jan. 25 (CP).—Workers today recovered the body of Robert Gaugler, Thompson River Dredging Company diver, who was drowned yesterday when his air hose broke while he was working in the bed of the Thompson River, nine miles from Lytton, B.C.

SEND YOUR
Fur-Trimmed Coats
TO
New Method
CLEANERS & DYERS

BOTH ARMIES CLAIM GAINS

Continued from Page 1

that area, said dispatches from Asmara, Eritrea.

Although the Ethiopians made repeated charges, they were repelled by a withering barrage of Fascist machine-gun fire in the battle after, fifteen miles west of Makale.

TWO SERIOUS BLOWS

A captured Ethiopian chieftan told an Associated Press correspondent with the Italian armies in the south that General Rudolfo Graziani's victory at Deidi and his capture of Neghelli were serious blows to the Ethiopians under Ras Desta Demtu.

The Ethiopian southern commander was reported retreating with his allegedly scattered forces before Italy's "Hell on Wheels" column, which had penetrated 250 miles from Dolo in the far south.

A Reuters dispatch from Addis Ababa said 50,000 fighting tribesmen were making forced marches to bring aid to Ras Desta Demtu.

HYMNS RESTORE SIGHT

SUMMERBERRY, Sask., Jan. 25 (CP).—Benjamin Witmer celebrated his ninety-first birthday today joyously, and without his glasses. His dimmed sight returned suddenly as he was reading a hymn book.

REIDS
HEAD FIX
A safe and unexcelled relief for Headaches, Neuralgia and Rheumatic Pains
PREPARED BY REID CHEMICAL CO.
PRICE - 35c BOX
Special Agent
THE VANCOUVER DRUG CO., LIMITED

Cat Attends to Lighting Effects

EASTHAMPTON, Conn., Jan. 25 (AP).—It's no effort at all for Mrs. J. O. Brown to have the lights in her living-room turned on and off. Her cat, "Blackie," pulls a string to turn on the lights when the room gets dark, and when Mrs. Brown retires, repeats the process to turn them off.

"Many householders, on receiving bills, simply crumple them up," remarks a tradesman. And bills very often do the same to householders.

TELLS ABOUT COSMIC RAYS

Continued from Page 1

leading to the discovery of the ray," he added.

MOST PENETRATING

Later, when the rays were isolated, it was discovered that they are more penetrating than the Gamma rays which are shot out of radium at 3,000,000 electron volts. They will penetrate twenty-five feet of solid lead, which is fifty times more powerful than any other known radiation.

To prove that the cosmic rays are electrically charged particles of matter, Dr. Compton indicated that it was merely necessary to show that they are affected by the magnetic fields of the earth.

A number of co-operating expeditions were organized to test the intensity of the rays at all parts of the earth. Among the difficult jobs the search entailed were balloon ascensions, going down in mines, climbing the highest mountains and traveling nearly to the Poles. After covering more than 50,000 miles with his wife and elder son, Dr. Compton has nearly completed his findings.

SETTING UP APPARATUS

In Vancouver he is setting up his delicate apparatus on the R.M.S. Aorangi. It will remain on the ship for a year and record the cosmic ray variations between Vancouver and New Zealand.

The cosmic ray meter which the doctor described is a ball about the size of a football, which contains a steel bomb filled with argon. The rays pass through the gas in the bomb and on electrifying it set up a motion in a delicate electroscope which is observed with a microscope for minute variations.

The whole machine is insulated from surrounding radiations, and the recordings made in the various places are tabulated to be put into chart form at a later date.

"If we can interpret the story of the cosmic rays they will tell us the history of the universe," declared the doctor.

OF GREAT IMPORTANCE

The cosmic rays are scientifically important already for they have led to the discovery of the positive electron, they help in the study of the atom and they provide atomic bullets more powerful than any produced by man.

Concluding his address Dr. Compton said: "The cosmic rays have an interesting and unique story to tell us about the world in which we live and the universe that surrounds us."

The word albino is a term that was first applied by the Portugese to the white negroes of West Africa.

Men's Onyx Initial Rings
Regular $3.50, for
$2.35
F. W. FRANCIS
JEWELER 1210 DOUGLAS

In Sympathy With the Mourning Millions of the British Empire, a
Memorial Service
For Our Late Beloved KING
Will Be Held in the
Central Baptist Church
Tuesday Morning at 11:15 o'Clock

A MATTER OF CONFIDENCE

THE FUNERAL DIRECTOR who does not win the trust and confidence of his clientele is doomed to early failure. Like the doctor, his standing in the community depends entirely on the faith people have in his good judgment, professional skill and complete dependability.

Through the years we have built a solid foundation of public confidence. Clients know that our service does not begin and end with the individual case; that we meet later obligations honestly and with an honest desire to serve as capably as we can.

That is why a funeral entrusted to this firm is handled efficiently and with a strict regard to the wishes of our clients. In such a policy lies the reason for our continued success.

THOMSON FUNERAL HOME
Phone G 2612 1625 Quadra St.
Established 1911 Next to First United Church
F. L. Thomson, Director (Formerly With J. Thomson Co., Winnipeg)

'Estate' Gas Heatrolas
The popular new elevated heat systems for stores, offices, cafes, etc., and small houses . . . very efficient . . . can be installed practically anywhere. Choice of two smartly styled units. See them at our Douglas Street Store. B. C. Electric.

Don't Delay Planting
Crocus blossoms, daffodils poking through the earth, primroses in full bloom, all indicate an early Spring. Now is the time for the gardener to prepare for it. If he is wise, he will finish all his heavy planting of shrubs and trees without delay. He will build rockeries and plant them. He will select the best plants and get the best advice. We can help him and save him money, both on work and on the plants. Our advice on any garden problem is free and our work and plants are guaranteed. This is the season when we can be useful to you.
Rockhome Gardens, Ltd.
Saanich Road (R.M.D. 3)—Tel. Albion 18R
NORMAN RANT, F.R.H.S. GARDEN ARCHITECT

No. 1 Heavy Millwood
This wood has not been picked over; inside wood and bark slabs mixed. Order now at these low prices: $2.75 per cord, 2 cords for $5.00.
Phone G 2647
G. HARKNETT, Distributor for Lemon, Gonnason Co.

Don't Neglect Pain in Back
Don't let Backache get a hold on you. Backache is often the first warning that there is something wrong with your kidneys. If not checked serious illness may follow. At the first sign of Backache turn with confidence to Dodd's Kidney Pills—for over half a century the favorite remedy for kidney ailments. Get the genuine. 104
Dodd's Kidney Pills

PLYMOUTH IS THE best Engineered Car in the Lowest Price Field

You want Economy—Safety—Reliability and Comfort. And in a Plymouth you get them.

OWNERS everywhere are reporting that the new Plymouth goes 21 to 27 miles on a gallon of gasoline! Canada's most economical full-size car is the 1936 Plymouth.

It's the largest . . . the most sturdy . . . the most beautiful of "All Three" lowest priced cars. These are facts which you can easily check.

The frame is the most rigid used on any lowest priced car. With the addition of the front end sway eliminator, this gives the riding smoothness you would expect in this big car.

Plymouth's beautiful safety-steel body is real protection and the famed 100% hydraulic brakes always stop you safely. Your family is safer in a Plymouth.

It is the easiest handling car you ever drove . . . 18.2 to 1 steering ratio. There just isn't any riding shock or wheel fight.

Plymouth's record for long life has been built because the finest long-life features are built into this lowest priced car.

Plymouth gives you a smooth ride. It has the famous patented Floating Power engine mountings and the body is insulated from the frame with a cushion of rubber . . . you sit cradled between the axles—the result of Plymouth's redistribution of weight.

Ask for the New Official Chrysler Motors Commercial Credit 7% TIME PAYMENT PLAN
You can figure it out for yourself.
1. Start with your unpaid balance.
2. *Then add insurance cost.
3. Then multiply by 7% — for a 12 months' plan. Costs for longer or shorter periods in proportion.
* In some provinces a small legal documentary fee is required.
NO OTHER CHARGES
$977
For the Plymouth Six Business Coupe
Delivered at
VICTORIA
License extra

Before you buy any car today, drive and ride in the big, new, 1936 Plymouth. Compare it with the other two lowest priced cars. See your Chrysler, Plymouth and Fargo dealer today.

PLYMOUTH BUILT BY CHRYSLER
Begg Motor Co., Ltd.
865 YATES STREET PHONE G 1144

KIRKHAM'S

PHONES ceries G 8131 — 612 FORT ST. — Meats, Fish: G 8135 Fruit: E 8031

ADVANCE IN PRICE OF TEA

MAY OCCUR AT ANY TIME

Suggest You Prepare by Having an Extra Supply

OUR BULK TEAS

Are Good Value at Today's Prices

Assam Tea, fine flavor ..... lb. 45¢
English Breakfast ..... lb. 45¢
Mansion House, high grown Orange Pekoe ..... lb. 65¢
And other varieties.

Lap Sang Tea $1.00 Lb. Very, Very Choice

You Owe Yourself Protection Through

Fire INSURANCE Automobile

ELSIE B. RICHARDS

Suite 7, Metropolitan Building, Opposite Postoffice

PHONE EMPIRE 7722

SPECIAL NOTICE

SONS AND DAUGHTERS OF ENGLAND

You are requested to attend the Memorial Service for our late King George V, to be held in the Lodge Room on TUESDAY, JANUARY 28, at 8 P.M. sharp. Rev. O. L. Jull will officiate. Past Presidents' Jewels to be draped.

WOOD and COAL
STOVE OIL
J. E. Painter & Sons
PHONE G 3541
617 CORMORANT ST., VICTORIA

IMPROVE YOUR HEARING

With "Ardente," of London, England. "Ardente" has produced a new electrical hearing aid. Greater power, clearer articulation. Call for demonstration. We repair all makes of hearing aids.

JOSEPH ROSE, LTD.
1013 Government St. E 6014

First United Church

Quadra Street and Balmoral Road

Minister: Rev. W. G. Wilson, M.A., D.D.
Assistant Minister: Rev. Edward W. Horton, B.A.

SUNDAY SERVICES
DR. W. G. WILSON Will Conduct Both Morning and Evening Services, 11 and 7:30 o'Clock

SUNDAY SCHOOL
9:45 A.M.—Intermediates and Seniors
11:00 A.M.—Primaries and Juniors

MONDAY
8:00 P.M.—Young People's Society

SUIT SALE!

Far Below Cost

$40 SUIT NOW $19

Hope's traditional good quality, promptness, satisfaction, with many magnificent goods for you to choose.

Charlie Hope

E 5212 1434 Government St.

Rose Fuel Co.

Coal and Wood

1700 Douglas St. Phone E 1185

"Would you come to my aid in distress?"

"My dear, it wouldn't make any difference to me what you were wearing."

The health protection of COD LIVER OIL **PLUS** ADDITIONAL BONE-BUILDING MINERALS

Vitamins A and D, concentrated in Cod Liver Oil, build up reserves of health-protecting strength and vitality. Quick, easily digestible SCOTT'S EMULSION of Cod Liver Oil is rich in these vitamins PLUS additional bone-building Hypophosphites of Lime and Soda. PLUS a pleasant taste.

SCOTT'S EMULSION

THE DIGESTIBLE COD LIVER OIL WITH THE PLUS VALUES

FOR SALE BY YOUR DRUGGIST

635A

BRIEF ILLNESS ENDS IN DEATH

A. J. Woodward, Resident Here Nearly Fifty Years, Was Widely Known

Highly respected by all who knew him, news of the death of Arthur Joseph Woodward, founder of the well-known florist firm bearing his name, will be received with profound regret by a wide circle of friends and associates. Mr. Woodward died yesterday morning in the Jubilee Hospital in his eightieth year, following a brief illness.

The unexpectedness of his death dealt a severe shock to a host of friends, and his passing leaves a void in the community that will be difficult to fill, for during his almost half century of residence in this city, Mr. Woodward did much to encourage and stimulate a love for flowers and all things of nature that might enhance the natural beauty of Victoria.

Born in Uckington, near Cheltenham, England, Mr. Woodward found an outlet for his love of flowers, and his hobby for growing them in a deeper study of horticulture with associates who were skilled in this profession.

FOLLOWS PURSUIT

When he came to Victoria in 1888, he soon re-engaged in the work which lay closest to his heart, and in 1892 established the nursery business of Woodward & Sons, of which he was president for so many years.

His love of nature gave him a sympathetic outlook on life, and tended to emphasize his genial and kindly disposition. He was unselfish in the pursuit of horticultural knowledge, and gave valuable assistance to the Provincial Government in the capacity of Provincial Horticulturist, which was purely an advisory position. Recognition of his services in this regard was suitably given by the Government, which presented him with a memento of its appreciation for his unselfish and devoted work in the cause of horticulture.

His home, "Clovelly," situated on North Quadra Street, was an outward manifestation of Mr. Woodward's character. The beautiful grounds, artistically laid out so as not detract from its natural setting, symbolized his love for gardening.

ASSEMBLY MEMBER

The deceased was an active and highly respected member of the Brethern Assembly at Victoria Hall, and his loss will be felt deeply by those associated with him in the work of that assembly.

He leaves to mourn his loss his widow; five sons, Edmund, Wilfred and Laurence, residing in Victoria, and Gerald and Robin, residing in England; four daughters, Gwladys, Lilian and Phyllis, residing here, and Mrs. Curtis Watson, living in Vancouver; six sisters in England; one brother in Australia, and several grandchildren.

The remains are reposing at Hayward's B.C. Funeral Chapel, from where the funeral will be held on Wednesday, January 29. Interment will be made in the family plot at Ross Bay Cemetery.

NORTH SHORE IN TRIUMPH

Win Over Rangers Puts Them in Second Place in Inter-City League

VANCOUVER, Jan. 25 (C.).—North Shore United vaulted over the New Westminster Royals into second place in the Inter-City Soccer League today, when they defeated the Vancouver Rangers, 5-2, before a crowd of approximately 1,000 fans.

The pitch was in poor condition, a quick thaw leaving the playing area a sea of mud. Adapting themselves to the heavy going, the Reds swung the muddy ball around in a manner that proved disastrous for the mired-down Rangers.

Spencer scored the first and best goal of the game shortly after the kick-off. The brilliant inside-left took a ground pass from Kulai and beat Skaling handily. On plays made by Cummings, Ashton and McMannus, both tallied to make it 3-0 for North Shore at the half-time mark.

In the last half the Reds' superior condition again proved a deciding factor. Spencer and Ashton sandwiched additional goals between the Ranger brace by Keddie and McNeill. McNeill's goal was on a penalty against McGill for fouling Rothweller.

Cats in Regina Must Have Mumps

REGINA, Jan. 25 (C.).—Despite statements that their cats could not contract mumps, two Rouleau, Sask., families are convinced they have. Tabbies are now feeding on milk only and refuse to gulp meat as was their custom before the swollen neck disease struck them.

FROZE IN CEMETERY

REGINA, Jan. 25 (C.).—A rabbit racing across a cemetery here shouldn't have stopped to rest. It froze solid. Its body, upright and eyes open, was found by George Nichols, hearse driver.

FENCING VIOLETS

NEW YORK (C.).—New York University's feminine fencers have won team championships in four of the last seven tournaments of the Inter-Collegiate Women's Fencing Association and the individual title three times. The Violets are coached by Miss Julia Jones, former N.Y.U. captain and inter-collegiate champion.

YEOVIL "SOS."

YEOVIL, England (C.).—Yeovil and Petters, Southern League football club, has placed all its professionals on the free-transfer list and has asked them to accept a temporary reduction of wages. The club is in a bad financial condition with a deficit of $2,500 and the season only half over.

INDIAN AND DEVORA IN FAST MATCH

Baptiste Paul Turns In Improved Exhibition—Ganda Singh Beats Leathers

Powerful Ganda Singh, 245-pound pachyderm from India, scored his second straight victory in a local ring yesterday evening at the Tillicums gymnasium, when he pinned Sam "Legs" Leathers, 225-pound Dalas, Texas, squirmer, in the third and fifth rounds of the main event of the weekly card.

Leathers, game from the very start, made little headway with the East Indian matman, and it was apparent from the start that it would be just a matter of how long Ganda Singh would take to pin his lanky opponent. However, Leathers had the satisfaction of bringing Ganda to the mat, and after all that's something when you stop to consider the weight and size of the giant East Indian.

GOOD BOUT

Baptiste Paul, rugged Saanich Indian, and Dr. Nap DeVora stole the show in the no-fall, five-round, semi-windup. The Indian turned in a vastly improved performance since his last appearance here and really had an edge in the lively and interesting match. In the fifth round, Baptiste Paul was getting set to finish the match with his famous Indian deathlock, but the sprightly Dr. Nap DeVora squirmed outside the ropes and escaped certain defeat. Paul weighed 200 pounds and Dr. DeVora 194 pounds.

Gurdas Singh, playful and clever Hindu from Vancouver, scored a one-fall victory over Billy Kohnke, also from the Mainland, in the special event. Singh, always the better man, mixed a couple of times with the referee and unofficially pinned him twice. He pinned Kohnke in the fifth round with a shoulder press and arm stretch. They wrestled at 160 pounds.

FOR GRIPPE BEST BY EVERY TEST

BUCKLEY'S MIXTURE — ACTS LIKE A FLASH —

Well-Known Citizen Dies

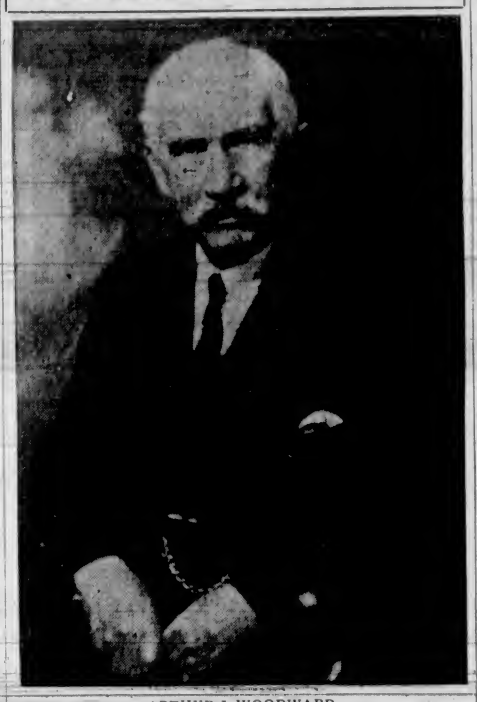

ARTHUR J. WOODWARD

City and District

Closed Until 6 P.M.—The Capitol, Dominion and Playhouse Theatres will remain closed on Tuesday until 6 p.m.

Ward Two Liberals—The general membership of Victoria Ward Two Liberal Association will hold a short session on Tuesday evening at 8 o'clock at Liberal headquarters.

Knights of Columbus—The regular meeting of the Knights of Columbus, scheduled for next Tuesday, has been postponed, it was announced last night.

Annual Meeting—Members of the Victoria Automobile Club will hold their annual meeting on February 17, at 8 p.m., in Speedie's Cafe. The meeting will not take the form of a dinner such as was held last year.

Service Tuesday—There will be a sung Requiem for His Late Majesty King George V in St. Barnabas' Church at 9:30 a.m. on Tuesday. A Requiem in the Anglican Church is the offering of the Holy Eucharist as an act of prayer for the departed.

Memorial Service—In sympathy with the mourning millions of the British Empire, a memorial service for our late beloved King will be held in the Central Baptist Church on Tuesday morning at 11:15 o'clock.

Leipzig Fair—Information concerning the 1936 Spring Fair to be held at Leipzig, Germany, and at which twenty-five nations will sponsor 8,000 exhibits, has been received by the local branch of the Canadian Manufacturers' Association, 640 Fort Street.

Discuss State Health—Delegations of physicians and chiropractors, separately, saw the Provincial Government last week, in reference to proposed legislation on state health insurance. No official statement was made by the Province following the visits.

Garden to Close — The Crystal Garden will be closed on Tuesday until 6 p.m., it was announced last night by A. H. Cowlishaw, manager, out of respect to His Late Majesty King George V. The Garden will remain open until 11 p.m. for swimming, he said.

Street Car Schedules—The usual week-day schedules will be in operation throughout the day on Tuesday, January 28, according to an announcement made by the B.C. Electric Railway Company. All street cars and buses operated by the company will observe the two minutes of silence.

Veterans' Parade—Members of Army and Navy Veterans in Canada, Victoria Unit No. 12, will form a parade at club headquarters on Wharf Street at 2:30 o'clock Tuesday afternoon, and proceed to the memorial service at Christ Church Cathedral. Black arm-bands and medals will be worn.

Sign of Spring—A large brown and buff butterfly fluttered against the windows of Wilson & Lenfesty's sporting goods shop yesterday afternoon. It was caught by a member of the staff and brought to The Daily Colonist office, where it remained in the sun upon a window sill for some time.

Finance Minister Back—Hon. John Hart, accompanied by Mrs. Hart, returned to the city yesterday afternoon, completing his mission at Ottawa for the British Columbia Government. Prior to meeting the Cabinet, Mr. Hart declined to comment on the result of negotiations at the national capital.

Man Found Dead—Philip King, seventy-year-old resident of Forest Grove, Lillooet district, was found dead on January 19 at Bradley Creek, fifteen miles from Forest Grove, Provincial Police reported. A high-powered rifle was found beside the body, which disclosed a severe wound in the head.

Services Tuesday—There will be a memorial service for His Late Majesty King George V on Tuesday morning, at 10 o'clock, in St. John's Anglican Church Colwood. On the same morning there will be a similar service held at 11 o'clock in St. Matthew's Anglican Church, Langford.

Fifth (B.C.) Coast Brigade.—A memorial service will be held in the Armories on Tuesday, January 28, at 2:30 p.m.; fall in at 2:15 p.m. All members of the Fifth (B.C.) Coast Brigade, R.C.A., are requested to attend. Dress, service (khaki); medals and decorations will be worn. Officers will wear mourning bands and swords.

Revelstoke Opposes Plan—Revelstoke, in the Okanagan area, rejected the union library scheme last week by a vote of 179 for to 264 against the plan. Other reports reaching the Provincial Secretary's office recorded Rossland, in West Kootenay district, 278 to 96 in support of the union library merger in that area. No fresh reports were received from Vancouver Island communities.

Stay Off Air—As a token of their respect to the memory of His Late Majesty King George V, members of the Victoria Short Wave Club will stay off the air all day today. Other radio amateurs are urged by the club to follow their example. During a meeting held last evening at 2024 Carnarvon Street, it was announced that J. McAllister and J. Hannan had received their amateur radio certificates.

One Day Added — Provincial income tax forms, respecting individual incomes, must be filed with the Provincial Government on or before February 29 this year, according one extra day for taxpayers to make up their returns. Taxation is at the rate of one per cent on the first $1,000 of taxable income, and upward on a graded scale; with exemptions of $600 for single persons, $1,000 for married couples, and $200 for dependents.

University Extension—During the next four weeks a course of four lectures on psychology will be given before the University Extension Association by Professor H. T. J. Coleman and Professor Jessie Wyman Pilcher. The subject of the first lecture will be "The Scope and Development of Psychology," and will be given by Professor Coleman, head of the Department of Philosophy at the University of British Columbia. It will be held at the Girls' Central School on Monday, at 8:15 p.m. The public is invited to attend the four lectures.

Announcements

Superfluous Hair on the face is admittedly the most hideous feminine blemish. Women very rarely speak of this disfigurement, but secretly and anxiously try every promised cure they see advertised, only to find to their sorrow that the growth is not aggravated by their use. Electrolysis alone is the safe and permanent cure and this is one advertisement which is absolutely true! Women who earnestly desire to find the Truth will recognize it. Miss Hanman, 503 Sayward Building. Phone G 7642.

Our Printing Brings Results. A well-designed and attractive label on your goods will always bring you business. Let us show you samples of our work. The Colonist, 1211 Broad Street. Phone G 5241.

Your Finger Wave Thoroughly Dried in 15 Minutes. Everybody agrees it's marvelous. Firth Brothers' Beauty Parlors, 635 Fort Street.

Annual dinner of Burns Club, February 1, 7 p.m., Empress Hotel; tickets $1.50; dress, optional.

Wm. J. Fraser, M.N.I. Ch. (Eng.), orthopedic masseur, foot correctionist, 318 Sayward Bldg., E 4926.

Harry S. Hay, F.A.A.O., Optometrist, Fort Street (opposite Times).

Paisley Cleaners and Dyers. We call and deliver. G 3724.

PIONEER OF CITY PASSES

Mrs. W. J. Bowden Was Resident of Victoria Since 1890—Funeral Thursday

Mrs. Martha Helen Bowden, wife of W. J. Bowden, of 718 Queens Avenue, passed away in Vancouver last evening in her seventy-third year. She had been in ill-health during the past three years.

Born in St. Agnes, Cornwall, England, in 1863, the late Mrs. Bowden arrived in Montreal in 1889 and was married in Toronto the same year. With her husband, she came to Victoria in 1890.

For many years Mrs. Bowden was an active worker for Victoria West United Church. She also served for a considerable period on the Ladies' Auxiliary of the Y.M.C.A. She was a member of Primrose Lodge, Daughters of England.

Mrs. Bowden is survived by her husband, two sons, George H. and Sidney R.; a daughter, Grace, and three grandchildren, all of Victoria; a sister in Montana, and three sisters in England.

The funeral will be held at 2:30 o'clock Thursday afternoon. Rev. W. R. Brown will officiate. Interment will be in the family plot at Ross Bay Cemetery.

Obituary

FRASER—Funeral services under the auspices of Britannia Lodge No. 73, A.F. & A.M., were held yesterday afternoon for George Lyon Fraser, who passed away Wednesday. Rev. Canon Stocken conducted the service, during which the hymns, "Lead, Kindly Light" and "Peace, Perfect Peace," were sung. Interment was made in Royal Oak Burial Park, with the following, all members of the A.F. & A.M., as pallbearers: R.W. Bro. J. E. Johnson, W. Bro. J. S. Arnold, W. Bro. F. R. Exham, W. Bro. E. Garland, W. Bro. A. C. McGregor and Bro. E. S. Blair. The Masonic service was conducted at the graveside by W. Bro. R. E. Ford, Wor. Master, assisted by officers and members of Britannia Lodge.

HUGHES—The funeral of Gilbert Eldrid Paley Hughes took place on Saturday afternoon. Rev. A. deB. Owen conducted the service, during which the hymn, "Jesus Loves Me," was sung. Interment was made in Colwood Burial Park, with F. Ramsdale and D. Scott as pallbearers.

READ—The funeral for the late Aaron Read, of 1314 George Street, will be held Monday afternoon, the cortege proceeding from the S. J. Curry & Son Funeral Home to the Metropolitan United Church, where Rev. E. F. Church, assisted by Rev. Dr. E. A. Henry, will officiate at 2:30 o'clock. Interment will be in the family plot at Royal Oak Burial Park.

BLAKE—Funeral services for Mrs. Martha Ellen Blake, who was born eighty-one years ago at the old Hudson's Bay Company's farm at Colwood, will be held on Monday afternoon at 2 o'clock in the Sand's Funeral Chapel. Interment will be in the family plot in Ross Bay Cemetery.

DODD—Funeral service for Mrs. Annie Dodd, who passed away on January 23, took place yesterday afternoon, Rev. T. R. Lancaster officiating. There was a large gathering of sympathizing friends, and many beautiful floral tributes were received. The hymns sung were "Abide With Me" and "Peace, Perfect Peace." The following were pallbearers: O. Wakeman, R. G. Cruickshank, S. F. Showers and Robert Barr. The remains were laid at rest in Royal Oak Burial Park.

MUNN—The funeral of Mrs. Jennie C. Munn, who passed away on January 21, took place Friday afternoon, Rev. H. W. G. Stocken conducting the service, during which Mrs. S. M. Morton rendered the solo "No Night There," and the congregational hymns were "Peace, Perfect Peace" and "Lead Kindly Light." The casket was surrounded with many beautiful floral tributes, which betokened the high esteem held for the deceased. A large delegation attended from the Colfax Rebekah Lodge No. 1, I.O.O.F. and Carne Rebekah Lodge No. 45. At the close of the service, Mrs. M. Dinsmore, N.G., Mrs. F. Bullen, V.G. and Mrs. M. MacKenzie, chaplain of the Colfax Rebekah Lodge No. 1, conducted the lodge burial service. The following acted as pallbearers: John Poulister, Walter Kitt, Thomas Neville, Albert Virtue, James Wilson and William P. Worthington, members of the Odd Fellow Lodges of Victoria. The remains were laid at rest in Ross Bay Cemetery.

BUNKER—The death occurred on January 24, at the Royal Jubilee Hospital, of John Charles Bunker, 2978 Douglas Street, aged fifty-seven years. He was born in Halifax, Yorkshire, England, and had been living in this city for twenty-five years. He leaves to mourn his loss, his widow; one son, John Charles; and three daughters, Molly and Betty at home; and Mrs. W. H. Birch, of Duncan, and one granddaughter. Private funeral services will be held in Hayward's B.C. Funeral Chapel on Monday, Rev. A. deB. Owen officiating, and interment will be made in Ross Bay Cemetery.

THOMPSON—The funeral of Mrs. Lucy Thompson will be held at Hayward's B.C. Funeral Chapel on Monday at 10 a.m.

ANTROBUS — The funeral of Zacarais Antrobus was held yesterday. Relatives and a large gathering of friends attended the service, which was conducted by Rev. O. L. Jull. Many flowers covered the casket. The hymns sung were "Abide With Me" and "Lead Kindly Light." The pallbearers were F. Dewhurst, R. Antrobus, A. Ockwell, J. Antrobus, R. Rowlinson and C. Hulbert. Interment took place in Royal Oak Burial Park.

MAGGS — Funeral services for Alfred E. Maggs, for nine years linotype operator at The Colonist, who passed away on Friday at Tranquille Sanitarium, will be held on Wednesday afternoon at 2 o'clock at McCall Bros.' Funeral Home. Rev. W. G. Wilson, D.D., will officiate. Interment will be made at Royal Oak Burial Park.

TURNER—There passed away at Vancouver on Friday, Ernest Victor Turner, aged forty-eight years, of 2529 Garden Street. Mr. Turner was born in Victoria and is survived by his widow and one son, Victor John, and one daughter, Miss Phyllis Edna, all of the above address; also a sister, Mrs. B. L. Robertson, and brother, Henry Turner, of this city. He served in the Great War enlisting with the Seventh Battalion C.E.F., on September 1, 1914, and was discharged in November, 1916. He was employed with the Red Cross Workshop from 1924 to 1931. The funeral will take place on Wednesday afternoon, the cortege leaving McCall Bros.' Funeral Home and proceeding to St. Barnabas' Church, Cook Street, where services will be held at 3:30 o'clock, Rev. N. E. Smith conducting the service, after which interment will be in Colwood Burial Park.

TRUBACEVIC — There passed away yesterday at the Royal Jubilee Hospital, Daniel Trubacevic, aged twenty-one years. He was born in Nanaimo and had been a resident of this city only three months. He is survived by his mother at the family residence, Nanaimo; four brothers, Thomas and John, in Nanaimo, and William and Walter, at home; three sisters, Mrs. K. C. Laylander and Mrs. W. T. Linton, in Vancouver, and Miss Violet, at home. The remains are resting at the chapel of the Sands Mortuary, Ltd., and the funeral will be held in Ladysmith at a date to be announced later.

What Is Steinway Going to Do Feb. 3 ?

Very frankly, we can't tell you . . . now. But it will be something of tremendous importance to all music lovers. Watch this space for further announcements.

Fletcher Bros.

1110 DOUGLAS STREET (VICTORIA), LTD.

Appointment, 9 to 6
Phone, Office, E 2513
After 6, Phone G 3978

Harold S. Timberlake

OPTOMETRIST

647 YATES STREET, VICTORIA, B.C.

SPRAY YOUR TREES

While in the dormant stage. Use Oil Spray, Lime and Sulphur, Black Leaf 40, Whale Oil Soap.

ENGLISH SPRAYERS
Bucket and Hand (Continuous)

Call and see this line. It is the best we have ever handled.

SCOTT & PEDEN, LTD.

Phone G 7181 — Corner Store and Cormorant

HAY — GRAIN — GROCERIES — FLOUR — FEED

FOOTBALL SPECIAL!

SUNDAY, JANUARY 26

VICTORIA UNITED FOOTBALL CLUB

TO NANAIMO - Fare $2 Return

Leave Gray Line Depot, 9:30 A.M. — Leave Nanaimo, 6 P.M.

Limited Number Only. Secure Reservations Early

THE GRAY LINE

756 YATES ST. G 4151

F. JEUNE & BRO., LTD.

Established 1886

Flags Made of Wool Bunting--All Sizes

570 Johnson Street — Garden 4632

WOOD! WOOD! WOOD!

Youbou Inside Blocks

Mixed with big slabs. This wood has never been in salt water.

$3.25 Cord

First-Growth Dry Stove-Length Cordwood, per cord $6.00
Dry Slabwood, per cord $4.75

All Kinds of Coal at Lowest Prices

Agents for Youbou Timber Co. E 2743

Those Splitting Headaches A Symptom of Disease

BURDOCK BLOOD BITTERS

The cause of headache is the accumulation of poisonous matter in the blood which spreads with it, every moment, to all parts of the body.

This poisoning of the system must be cleared up before you can get rid of the headache, which is a symptom of an unhealthy condition of the body.

Remove the poisonous matter from the blood with Burdock Blood Bitters, then, "No more headaches".

Social Activities and Notes of Personal Interest

Miss Miriam Church Is Bride of Mr. A. E. Taylor

Bride's Father Officiates at Pretty Wedding in Metropolitan United Church—Honeymoon Being Spent Up the Island

The Metropolitan United Church was attractively decorated yesterday by the Flower Guild for the wedding of Ellen Miriam, elder daughter of Rev. E. F. and Mrs. Church, Metropolitan Parsonage, and Mr. Arnold Edward Taylor, only son of Mr. and Mrs. David Edward Taylor, 85 Wellington Street, which took place at 4 o'clock in the presence of a large congregation.

Palms and ferns adorned the pulpit, and during the service, the bride and groom stood between tall standard baskets, filled with yellow and white chrysanthemums and greenery.

THE BRIDE'S FATHER

Rev. E. F. Church conducted the service and Mr. Edward Parsons played the wedding marches, and also accompanied his daughter, Miss Dorothy Parsons, who sang "Bridal Dawn" (Easthope Martin), as the register was being signed.

LOVELY BRIDE

The lovely bride, who was given in marriage by Mr. E. W. Whittington, wore a simply fashioned gown of ivory velvet, a silver hat and white veil and silver slippers, and carried an arm bouquet of pink carnations, roses, lilies of the valley and white narcissi, and was attended by her sister, Miss Enid Church, in a charming frock of pink chiffon and a halo hat of pink tulle, and she carried a bouquet of blue iris, pink carnations and white narcissi.

The groomsman was Mr. Howard Noble, and acting as ushers were Mr. Donald McCain and Mr. W. Burnett.

RECEPTION HELD

After the service, the guests at the wedding were welcomed by Rev. E. F. and Mrs. Church in the Church Hall, who were assisted by the bridegroom's parents in receiving them. Mrs. Church wore a gown of vintage red velvet and a hat to match, and Mrs. Taylor was in blue crepe with hat en suite.

Yellow and white chrysanthemums, interspersed with trailing greenery, added a touch of color to the surroundings and the refreshment table was arranged with vases of daffodils, and silver candelabra holding yellow tapers, and was centred with the handsomely decorated wedding cake. Members of the "Chummy Club" were in charge of the refreshments.

After a honeymoon spent Up-Island, Mr. and Mrs. Taylor will take up their residence at Coral Court, James Bay.

For traveling, the bride chose a rose-flame knitted suit, with which she wore an Oxford grey overcoat with a wolf collar, and black hat and accessories.

Anglican Young People

CHRIST CHURCH CATHEDRAL

At the last meeting of the Christ Church Cathedral A.Y.P.A. plans were made for the branch to hold a telephone bridge or court whist party some time at the beginning of February. Several of those attending gave their names as being willing to have tables in their homes, and it is hoped that this venture will be equally well supported by the whole branch. The members were earnestly urged to give their support to the Columbia Coast Mission drive which is about to be commenced, all those members present agreeing to assist with the collections. Next Wednesday the entertainment will be in the hands of the executive, and a novel entertainment is being arranged. Among the items, a "hunger hunt" will be staged, wherein those wishing refreshments will be forced to search for the lunches, which will be hidden about the building. Those members attending are asked to bring their lunch.

California Governor Married Yesterday

PALM SPRINGS, Calif., Jan. 25 (AP).—In a brief, semi-private ceremony, seventy-year-old Frank Finley Merriam, Governor of California, married Mrs. Jessie Stewart Lipsey, sixty-six, Long Beach, widow, here late today. The two families had been friends in Iowa before coming to Long Beach many years ago.

Governor Merriam, twenty-eighth Governor of California, is the first to marry while in office.

Visiting Here From North

—Photograph by Hesler Wilkinson.

MRS. ROBIN McCLEERY

Of Teslin, Y.T., who has arrived in the city, accompanied by her husband and younger daughter, to spent the next three months visiting friends and relatives. She is staying at the home of her brother and sister-in-law, Mr. and Mrs. Norman Taylor, Carnsew Street.

Clubs and Societies

Priscilla Circle

Under the auspices of the Priscilla Circle of the Duncan United Church W.A., Duncan, a Burns night was held in the church on Friday evening. Arranged by Mrs. J. Shearlaw, an excellent programme of Robert Burns' poems was given in songs and readings. Solos were sung by Miss Minna Duncan, who played her own accompaniments, and Miss Elsie Hutchison, accompanied by Mr. B. Ryall; readings by Mrs. John Cameron, Miss Christine McKenzie and Miss Muriel Herd. Mr. Ryall played two groups of Scottish airs on the organ. A most interesting and instructive address on "The Life and Works of Robert Burns" was given by Rev. W. F. Burns. Thanks were expressed to the entertainers by the president of the Women's Auxiliary. The evening closed with the singing of "Auld Lang Syne." A collection was taken for the circle funds.

* * *

Chiselers Bridge Club

Members of the Chiselers Bridge Club met on Friday evening at the home of Miss Peggy Mertton, Hillside Avenue. Refreshments were served by the hostess, and prizes were won by Mrs. R. Thexton and Mrs. R. Stewart. Members present were: Misses Mary Gootenko, Mabel Lansdell, Olive Kilby, Gladys Thexton, Irene Wallace, Edna Wallace, Nellie Mertton, Gladys Phillips, Mrs. R. Thexton and Mrs. R. Stewart.

The guest of the evening was Miss Ruth Bennett. The next meeting will be held at the home of Mrs. R. Stewart, Doncaster Street.

* * *

Postpone Meeting

The Alpha Chapter of the Delta Omega Sorority has postponed its meeting, which was announced for Tuesday night at the home of Miss Isabel Rutledge, owing to the funeral of the late King. The next meeting will be held on February 4 at the home of Mrs. P. B. Scurrah, when Dr. Henrietta Anderson, of the Normal School, will be the speaker. She will take as her subject "The League of Nations." Miss Maquinna Daniels, pianist, and Miss Doris LePage, violinist, will be the guest soloists. This will be a special meeting to which guests will be invited.

* * *

Lodge Primrose

Daughters of England, Lodge Primrose No. 32, held its social meeting on Friday in the Sons of England Hall, the worthy president, Mrs. Chappell, presiding. Members were invited by the Pride of the Island Lodge to attend a memorial service for King George V on Tuesday at 9 p.m. A good attendance is requested. Choir practice will be held on Monday afternoon at 2 o'clock at the home of Mrs. Hurst, Johnson Street.

Daughters of St. George

Members of Princess Patricia Lodge No. 238, order of the Daughters of St. George, are requested to meet at the K. of C. Hall, Government Street, on Tuesday at 2 o'clock, when they will join Victoria Lodge No. 83 at the Christ Church Cathedral to attend the memorial service. The drill team is asked also to attend the practice on Friday evening, January 31, in the K. of C. Hall.

* * *

Social Evening

A few of the members of the First Spiritualist Church met at the home of Mrs. C. P. Milne on Friday evening for the monthly social. The meeting was opened with the National Anthem and prayers for the Royal Family. A short time was given to spiritualist work and message circle and singing. Mrs. A. J. Mowat and Mrs. R. Mason led the party in community singing.

* * *

Army and Navy L.A.

At the monthly meeting of the Ladies' Auxiliary to the Army and Navy Veterans, silent tribute was paid to the memory of His Late Majesty King George V. The president, Mrs. Young, was in the chair. A number of applications for membership were received and very much business disposed of, including nomination of officers for the coming year.

* * *

Women of the Moose

Members are asked to note that the social meeting of the Victoria Chapter No. 25 will be held tomorrow evening at 7:30 o'clock in the K. of P. Hall, 1415 Broad Street. The demonstration sponsored by the Spirella Company is cancelled and no refreshments will be served. There will be a thorough drill practice and a mock auction.

* * *

Victoria Lodge

Daughters of St. George, Victoria Lodge No. 83, members will meet at the S.O.E. Hall, on Tuesday afternoon, at 2 o'clock, to attend the memorial service at Christ Church Cathedral.

* * *

W.A. to Pro Patria

All members of W.A. to Pro Patria Branch Canadian Legion are requested to meet outside the Public Library on Tuesday at 2:15 p.m. to attend memorial parade to Christ Church Cathedral.

* * *

St. Matthias' Guild

St. Matthias' parish social planned for tomorrow by the Women's Guild has been postponed until Monday, February 3.

* * *

Court Maple Leaf

Court Maple Leaf, A.O.F., will meet tomorrow, and after the meeting a card game will be held.

* * *

St. John's Senior W.A.

St. John's Senior W.A. will not meet on Tuesday afternoon.

Witty Kitty

By NINA WILCOX PUTNAM

The girl chum says completely harmonious bridge games would lose all charm for kibitzers.

TODAY'S RECIPE

LIMA Beans and Sausage—One-half pound dried lima beans, two tablespoons flour, one teaspoon salt, two tablespoons melted butter, one large onion, three-fourths pound sausage meat, one cup bread crumbs, two cups milk. Boil the beans until tender, drain. Mix beans, salt and melted butter. Place a layer of the bean mixture in a well-buttered baking dish, sprinkle with flour, slice the onion and add a layer of the onion to the beans, add the remainder of the beans, flour and another layer of the onion. Pour the milk over the mixture. Mix the bread crumbs and sausage meat. Form in a large cake the size of your baking dish and place on the top of the beans as though the sausage were a crust. Bake in moderately hot oven 375 degrees for forty-five minutes.

Nursing Service Report Is Read

DUNCAN, January 25.—Cowichan Health Centre executive and general committees met at the Health Centre on Friday afternoon. A silent tribute was paid to the memory of His Late Majesty King George V and prayer offered for King Edward VIII and the Royal Family. Mrs. H. Graham presided.

Greetings were received from Dumfries, Scotland, from Mrs. M. Moss, O.B.E., former president. The report of nursing service was presented by the supervisor, Miss G. Homfray. A largely increased number of bedside nursing visits were made in December, including many night calls. Satisfactory reports were given of the two motor cars purchased at the beginning of 1935. A busy month in the Cowichan Lake-Youbou district was reported by Miss H. Kilpatrick, who is in charge of that district. Final returns from the annual drive are not yet complete.

During the month a donation of $35 was received from the Sikhs resident at Mayo. Returns to date show the most successful drive held by the Health Centre. Members present were Mesdames T. Pitt, G. Owens, R. C. Macgregor, G. Boyyer, J. B. Bailey, E. Manger, G. Colk, C. Compton-Lundie, Miss B. Foster; treasurer, Mrs. H. F. Prevost, and secretary, Mrs. T. C. Robson.

At the Hotels

DOMINION

Mr. P. Almer, Prince Rupert; Mrs. D. Alvery, Vancouver; Mr. C. R. Mitchell, Neosha, Mo.; Mr. H. L. Day, Port Angeles; Mrs. W. Cooper, Saltspring Island; Mr. and Mrs. E. C. Hawkins, Crofton; Dr. De Vora, Portland; Mr. Sam Leathers, Dallas, Texas; Mr. Dean Whitted, Port Angeles; Mr. R. Lyon, Vancouver; Miss Beatrice Cameron, Winnipeg; Mr. D. Lewis, Vancouver; Mr. and Mrs. J. Jacobson, Edmonton; Mr. and Mrs. C. W. O'Neill, Miss M. Seator, Mr. G. H. Adam, Duncan; Mr. and Mrs. C. S. Wood and son, Courtenay; Mr. W. W. Morley, Youbou; Mr. and Mrs. J. H. Leggart, Vancouver.

WINDERMERE

Mrs. C. J. Vanderpant and her daughter, Miss Vanderpant, Vancouver; Mr. and Mrs. R. I. McDougall, North Vancouver, and Mr and Mrs. Edward Elm, Hannah, Alta.

BEVERLEY

Mr. and Mrs. A. Pearse, Fulford Harbor; Mrs. D. Ross and Mrs. E. Allard, Port Alberni, and Mr. W. Cox, Duncan.

Weddings

O'CONNOR—SWETNAM

The wedding took place in the home of the bride's parents last evening, in the presence of relatives and a few intimate friends, of Dorothy, eldest daughter of Mr. and Mrs. Swetnam, Carroll Street, and Mr. John O'Connor, son of Mr. John O'Connor, Victoria Avenue, and of the late Mrs. O'Connor. Mr. H. L. Hopkins officiating. The bride was dressed in blue, and wore a wreath of pink and white carnations and held a bouquet of the same blooms. She was attended by her sister, Miss Iris Swetnam, who wore a velvet gown in a darker shade of blue, with a corsage bouquet of pink carnations. Mr. Edward Wilkinson, supported the groom. Pink roses, pussy willows and greenery were used in the decoration of the house and supper table. Mr. and Mrs. O'Connor will make their home in Victoria.

SAGE-HOPKINS

A quiet wedding was solemnized in St. Mark's Church last evening when Rev. O. L. Juil conducted the marriage service for Miss Joan Marjorie Hopkins, eldest daughter of Mrs. S. Fairhurst, Wilson Street, and Mr. Harold Sage, eldest son of Mr. and Mrs. A. Sage, Hill Street, in the presence of a few relatives and close friends. The bride wore a becoming brown ensemble and a corsage bouquet of roses and violets. Mr. and Mrs. Sage will live in Victoria.

SEVEN OAKS CLUB

The weekly card party of the Seven Oaks C.C.F. Club was held in the Marigold Hall, when high scores were made by the following: First lady, Mrs. T. Floyd; first gentleman, Mr. T. Neligan; second prize, Mrs. G. Rafter and Mr. C. Alexander. Refreshments were served at the close of the game by members of the ladies' committee.

Solarium W.A. Holds Elections

The annual meeting of the Women's Auxiliary to the Queen Alexandra Solarium was held on Friday afternoon in the office, Pemberton Building.

Members of the various women's institutes and the I.O.D.E. Chapter were present. The following officers were elected for the ensuing year: President, Mrs. Austen Gale; secretary, Mrs. E. Rochon; treasurer, Mrs. William Peden.

The members will hold their annual linen shower on February 13, 14 and 15, and tables will be placed in the Hudson's Bay Company's Store and David Spencer, Ltd., where donors may leave their gifts. The Solarium is in need of sheets, cot-sheets, draw-sheets, pillowcases, towels, etc.

Miss O'Grady, lady superintendent of the Solarium, addressed the members, expressing the needs of the patients. The auxiliary meets in the city office, Pemberton Building, on the third Thursday of each month at 2:30 p.m., when new members will be welcomed.

I.O.D.E. Activities

Royal Bride Chapter

Mrs. Sidney Woods presided at a meeting of the Royal Bride Chapter yesterday afternoon and the members stood in silent tribute to the memory of His Late Majesty King George V. The regent, in her short address, made special reference to His Late Majesty's Jubilee message to the children. Nominations for 1936 officers were received at the meeting.

Municipal Chapter

The following additional instructions for the Imperial Order Daughters of the Empire have been received from National Chapter: "Please instruct members to wear ribbons on badges for three months. No ribbons are to be displayed on standards. Members are to take the new oath of allegiance and are urged to attend memorial services in their own cities. The National Chapter is sending flowers to the funeral of His Late Majesty King George V. Because, through curtailment of functions, the work of the order might suffer, the National executive considers the chapters may proceed with money-making projects after January 28 with as little show of ostentation as possible. It is announced by Municipal Chapter that it is not possible for reservations to be made for I.O.D.E. members for the memorial service at Christ Church Cathedral on Tuesday.

R. B. McMicking Chapter

The bridge party under the auspices of the Robert Burns McMicking Chapter, which was to have been held at the Y.W.C.A. on Wednesday, January 29, has been cancelled until a later date.

M. R. Robertson Chapter

The Margaret Rocke Robertson Chapter will meet tomorrow evening at headquarters. The business will include the nomination of officers and all members are asked to attend.

Dietetic Association

The first official meeting since the organization of the Victoria Branch of the Canadian Dietetic Association was held at the home of Mrs. Norman Cook.

After dispensing with the business, the programme was as follows: Report on "Food Allergies" and "Rowe's Elimination Diets" by one of the student dietitians at the Royal Jubilee Hospital. Miss E. Latimer spoke on "Y.W.C.A. Household Training Course," at present being carled on in Victoria. There was a report and discussion of relief service in a large American centre from the nutrition standpoint. An enjoyable social hour was spent after the close of the meeting.

An announcement will be made in the press of the next meeting, early in March, which will take the form of an open meeting, to be held at the Royal Jubilee Hospital. The subject of the address of the evening will be "Diabetes," by Dr. R. A. Hunter.

MUSICAL TREAT IS ENJOYED AT DUNCAN

DUNCAN, Jan. 25.—Musical history was made in Duncan last night with the first appearance here of the famed Hart House Quartette, which was heard in recital at the Queen Margaret's School hall.

A capacity audience listened with rapt attention to the lovely two-hour programme, which opened with the Scottish lament, "Flowers of the Forest," in tribute to the late King George V, followed by the singing of the National Anthem. The opening quartette was Mozart's D Minor, No. 13, in four movements. This was followed by Mendelssohn's lovely "Canzonette." Joseph Speaight's "The Lonely Shepherd," McEwen's "Red Murdoch," and "Loch Dhu," by the same composer.

Probably the gem of the evening's musical offerings was the Beethoven Quartette in E Minor. The lovely "Andante Cantabile" of Tschaikowsky ended the programme.

Essbecee Club

At the business meeting of the Essbecees, held on Friday night, it was decided to hold two dances, two business meetings and two bridge parties a month.

Miss Hasenfratz reported on the dance held at Hampton Hall. The contest prizes were won by J. McCagne, Fred Pitt and Leslie Baker, the spot dance by Gwen Frampton and B. Pierce. The next dance will be held on January 31 at Hampton Hall.

The bridge party held at the home of Mrs. J. C. Newbury was reported on, and the entire proceeds will be turned over to the building of the new clubhouse. The winners of the bridge were: Ladies' first, Miss M. Hasenfratz; gentlemen's first, Mr. Brockington; Mr. J. Frew winning men's consolation and Gladys Frew ladies' consolation prize.

A bridge party will be held at 466 Vincent Street on February 1. Reservations may be made by telephoning E 8498. The attendance prize was won by E. Newbury.

ENGAGEMENTS

BOAS—NODEK

Mr. I. N. Nodek, of Cook Street, announces the engagement of his niece, Helen Nodek, to Mr. Martin Boas, son of Mr. and Mrs. Henry Boas, of Seattle. The wedding will take place next month in Seattle.

WOMEN'S INSTITUTES

STRAWBERRY VALE

Owing to the death of King George V, the bridge party, which was arranged for Monday evening, under the auspices of the Strawberry Vale Institute, has been postponed.

SOUTH SAANICH

The South Saanich Women's Institute held a wool "bee" recently at the Temperance Hall, East Saanich Road, one comforter being made up, and in the afternoon Mr. J. Marshall, of the Sidney Experimental Farm, gave an interesting talk to the members on how to prepare hot frames and raising plants. Mr. Marshall was tendered a hearty vote of thanks. Luncheon and afternoon tea were served by the ladies.

VICTORIA

A bridge party will be held under the auspices of the Victoria Women's Institute in the rooms on Fort Street on Friday afternoon at 2:30 o'clock. Announcement is also made of an exhibition of Wabassa cotton goods in the A.O.F. Hall on Thursday, February 13, and a number of mannequins will take part in the display.

Chemainus

Miss Enid Fraser, whose marriage will take place shortly, was the guest of honor at several teas and showers last week. On Tuesday evening, the Girls' Bridge Club met at the home of Mrs. Donald Stevens, and after the play, a mammoth playing card case was presented to Miss Fraser from the members, containing their gifts. On Thursday evening, the Talent Club met at the home of Miss Vye, where two intelligence tests were held, the winners being Mrs. Dumont and Mrs. Milligan. During the evening, a huge "Jiggs" rolling pin was carried in by Mrs. Robathan and Mrs. Sandiland. This rolling pin, over five feet in length, contained gifts covering a kitchen shower for Miss Fraser. On Wednesday afternoon, Miss Fraser was given a "shower" by Mrs. Porter, when she was the recipient of many lovely gifts from her many friends.

HOURS: 9 TO 6; WEDNESDAY, 9 TO 1
PH. E 9453
GORDON SHAW
OPTOMETRIST
105 WOOLWORTH BUILDING
DOUGLAS AT VIEW
OVER 15c STORE

SAFEWAY STORES
DISTRIBUTION WITHOUT WASTE
YOU'RE SURE OF BETTER PRICES
At Safeway
SAFEWAY STORES • 707 Fort St.

RICH FUR-TRIMMED
COATS
Regular to $29.75
$18.95
A. K. LOVE Ltd.
LADIES' WEAR
708 VIEW ST. Up From Douglas

"BUILT ON QUALITY"
GROWING ON SERVICE
HOME FURNITURE COMPANY
FORT ABOVE BLANSHARD

GAINED WEIGHT WITH NuLIFE
Victoria, Dec., 1935.
Dear Sirs, Have given a six weeks' course of Nulife Powders to my English setter and he has gained ten pounds in weight. Am delighted with results.
Signed (Name on File).
For Sale Your Druggist — Pet Shop or Dept. Store
DOGS BARK FOR IT
Nu LIFE

FOOTWEAR
Jas. Maynard Ltd.
649 YATES ST.

BETTER DRESSES . . $12.75
The Spring Season's Newest in Color, Fabrics and Style
TERVO'S
722 Yates St. LADIES' APPAREL SHOP G arden 5134

PHYSICIAN . . . PHARMACIST . . . PATIENT
Prescriptions
Your health is dependent on the responsibility of your Druggist. Each Prescription entrusted to us receives careful consideration, being dispensed of Drugs of tested quality and delivered to the patient without delay.
Qualified Pharmacists always in charge
Have Your Prescription Phoned or Left With Us
OWL DRUG CO., LTD.
Campbell Building — Phone G 2112 — W. H. BLAND Manager

BLACK LAUREL WREATHS
Made to Order
From 50c Up
The Red Cross Workshop
584-6 Johnson Street — Phone E 3513

DUNCAN'S GINGER ALE
2 DOZ. SPLITS DELIVERED FOR $1.00
NO CHARGE FOR BOTTLES · · PHONE G1169

Phone G 8188
SAVE
ON UP-ISLAND DELIVERIES
SHIP BY TRUCK
We Cover the Island Daily
No Load Too Big—No Package Too Small
ISLAND FREIGHT SERVICE LTD.
ISLAND FREIGHT SERVICE, LTD.
514 CORMORANT STREET

FOSTER'S
FUR SALE
BRINGS DRASTIC REDUCTIONS
This sweeping clearance means the sacrifice of our entire stock . . . at real savings to you.
Caracul Paw Swaggers
In all sizes, latest styles. Regular $49.50. Now
$32.50
Broadtail Coats and Swaggers
Newest styles and latest designs. Brown, black and grey. Regular to $175.00. Now
$89.50
FOSTER'S FUR STORE
735 Yates Street — Phone E 2514

Social Activities and Notes of Personal Interest

Centennial Choir Will Sing Today

Centennial United Church choir will present the twilight recital programme at 3 o'clock this afternoon at the Victoria City Temple. J. W. Buckler will conduct, and Mrs. Paul Green will play the accompaniments both for the anthems and the soloists, who will be J. Almond, Mrs. W. C. Williams, G. F. H. Farmer and Miss Janet Hay.

There will also be a ladies' quartette and a male trio.

THE PROGRAMME

The complete programme will be as follows:

Anthem, "Onward Christian Soldiers" (Shelley).

Solo, "The Ninety and Nine" (Campion), J. Almond.

Anthem, "Again as Evening's Shadow Falls" (Thiman).

Solo, "Lead, Kindly Light" (Pugh Evans), Mrs. W. C. Williams.

Anthem, "Fierce Raged the Tempest" (Pyley).

Male trio, "The Other Shore" (Danby), George F. H. Farmer, J. W. Buckler and H. S. Bentham.

Anthem, "A Song in the Night" (Woodman), Mrs. Stanley Eden, J. Almond and choir.

Ladies' quartette, "Abide With Me" (Macy), Miss Janet Hay, Mrs. H. Pendray, Mrs. Trevor, and Mrs. Leach.

Negro spiritual, "Were You There" (Burleigh).

Solo, "Holy Art Thou" (Largo), (Handel), G. F. H. Farmer.

Anthem, "The Prayer Perfect" (Stenson), ladies' voices.

Solo, "In Verdure Clad" (Haydn), Miss Janet Hay.

Anthem, "The Night Is Far Spent" (Foster).

Price Crash
COATS REDUCED TO LESS THAN COST
The Plume Shop
747 YATES STREET

Tommy: "Mummy, if someone broke the flower vase, what would you do?"

Mother: "I would spank him and put him to bed."

Tommy: "Well, roll up your sleeves. Father did it."

BEACH HOTEL
Offers Low Monthly Rates. Either With Meals or Breakfast Only
E 1137

McDONALD'S
380 MOSS ST. 749 YATES ST.
MONDAY'S Cash and Carry Specials
CRYSTALLIZED GINGER 2 lbs. 29c
FANCY PULLED FIGS 1-lb. box 10c
MALKIN'S SOCKEYE SALMON 1's (limited quantity), tin 25c
ROLLED WHEAT 5 lbs. 25c
JAF ORANGES box 49c
MALTONE, 1's tin 35c
DELIVERY: We deliver anywhere in the city or suburbs from 380 Moss St.

Pantorium DYE WORKS
Empire 7155
DRY CLEANING, DYEING

OUR JANUARY
SHOE SALE
NOW IN FULL SWING
Cathcart's
1208 Douglas Street

To Make Room for New Shipments We Offer One
Hupmobile "8" Sedan
Brand New—Big Reduction in Price Generous Allowance on Your Used Car
MASTERS MOTOR CO., LTD.
809 YATES ST. PHONE E 3541

C.G.I.T. NOTES

BIRTHDAY CELEBRATIONS

The twenty-first birthday of the C.G.I.T. will be celebrated by the Victoria Girls' Council on Saturday, February 1, at the Y.W.C.A., at 7 p.m. Miss Anne Fountain will give suggestions for the celebration of C.G.I.T. Week and for the finance campaign. Councillors may invite their leaders, and department presidents their department superintendents.

"Miss Australia" Hopes To Design Dresses

VANCOUVER, Jan. 25.—The main ambition in the life of "Miss Australia," nineteen-year-old Peggy E. Gamble, of Melbourne, with the possible exception of getting married, is to become a dress designer.

She was chosen in a popularity contest to represent Australia at the Pasadena Tournament of Roses, and is here now with her mother on the way home. They will sail on the Ms. Aorangi on Wednesday. Both have enjoyed the trip and are exceptionally pleased with Vancouver.

Miss Gamble also won nearly $5,000 in prizes, including a diamond-studded wrist watch, an automobile and many other valuable gifts. She uses no cosmetics, does not drink or smoke, and has a personality that makes friends.

She has a fair start on her dress-designing career, having over forty dresses in her wardrobe, all of which she has designed herself.

CHOIR ORGANIZED

CHEMAINUS, Jan. 25.—On Friday evening a meeting was held at the home of Mr. William Allister for the purpose of organizing the Chemainus Mixed Choir, with a view to entering the Upper Island Musical Festival. Mr. E. Craig acted as chairman, the following officers being elected: President, Rev. E. A. M. Danks; secretary, Mrs. Dobinson; treasurer, Mr. S. Long; executive, Mrs. Aiken and Mrs. Saunders; conductor, Mr. William Allister. Approximately twenty members were enrolled, and an invitation is extended to anyone interested to be present at the next meeting. Practices will be held in the Anglican Parish Hall every Tuesday evening at 8 o'clock.

Saltspring Island

Hon. Dr. S. F. Tolmie, of Saanich, and his son, Mr. W. Tolmie, have returned to Victoria after a few days' visit to Ganges as guests of Mr. H. W. Bullock.

Mrs. R. Brown and Miss D. Moorhouse, of Ganges, are spending some days in Victoria.

Mr. Gordon Reade, of Ganges, returned on Thursday from Vancouver, where he has been spending a few days on business.

Mr. Alan Chambers paid a short visit to Ganges, where he was a guest at Harbor House.

Mrs. D. K. Crofton, of Ganges, and her son, Patrick, left on Thursday for Vancouver, where they will be guests for a few days of Captain and Mrs. M. F. Macintosh.

Engagement Is Announced

Photograph by Hester Wilkinson.

MISS GEORGINA PATERSON

Mr. and Mrs. William C. Paterson, of Dunbar Heights, Vancouver, announce the engagement of their daughter, Georgina Walker, to Mr. Francis Alexander McQueen, only son of the late Thomas Gordon McQueen, of Brandon, Manitoba, and Mrs. M. E. McQueen, of Victoria. The wedding will take place quietly in Vancouver.

Social and Personal

Party for Bride-to-Be

Mrs. William Carey and Mrs. J. Wakelen were hostesses at a miscellaneous shower held at the home of Mrs. William Carey, Alder Street, in honor of Miss A. Madders, who is to be married shortly. The gifts were concealed in a basket decorated in green and gold. Cards were played during the evening, the winners being Mrs. A. Page, Mrs. S. Moult, Miss A. Knight and Mrs. M. Bailey. The guests included Mesdames H. Stokes, G. W. Carey, H. Jarvis, C. Shubrook, W. Smith, E. Wood, J. M. Thomas, A. Page, T. Madders, D. Knight, A. Hemsley, S. Moult, M. Knowles, F. Leonard, A. Walker, A. Hurst, P. Fletcher, M. Bailey, Misses I. Phoenix, G. Shubrook, D. Morrison, A. Knight, E. Wakelen and I. Wakelen.

Miscellaneous Shower

Miss Joan Allin and Mr. Jack Norris, whose marriage will take place shortly, were the guests of honor at the home of Mr. and Mrs. J. Caldwell, 615 Moss Street, during a recent shower and card party. The gifts were concealed in a small house prettily decorated in pink and white crepe paper. Games and singing were enjoyed during the evening. Refreshments were served later. The invited guests included: Mrs. A. Hodges (Vancouver), Mr. and Mrs. H. F. Wood, Mr. and Mrs. F. Glendinning, Mr. and Mrs. A. B. Norris, Mr. and Mrs. W. Petherbridge, Mr. and Mrs. F. Hall, Mr. and Mrs. K. Ulrich, Miss Joan Glendinning and Miss Rita Norris.

Farewell Party

Miss Norma Kinsman will leave today for Vancouver, where she will reside. On Friday night, she was the guest of honor at a farewell party arranged by Miss Phyllis Winterbottom at her home on Moss Street. During the evening, the presentation of a chromium clock was made to Miss Kinsman by the members of her bridge club. Games were played and those present were Mrs. Kitchener, the Misses Audrey Kinsman, Dorothy and Mildred Baxandall, Louise Patterson, Alice Dugan, Margaret and Doreen Rogerson, Muriel Wright, Gertrude Haughton, Rae Carmichael and Muriel Winterbottom.

Delightful Evening

Miss Dorothy Howard entertained the members of the "Ojistah Tribe" of the Metropolitan Young People's Society at a delightful party on Friday evening at her home on Orillia Street. Cards and dancing were enjoyed, and at midnight a buffet supper was served. Those present were: Misses Alma Keeler, Hazel McPhee, Mabel Shortreid, Mabel Marshall, Catherine Craig, and Messrs. Harold Price, Bert Simpson, Edward Cliff, William Lewis, James Young, Charles Fairall, Leonard Cannon, M. Vout and Thomas Wilson.

En Route South

Mr. R. Johnson, of Montreal, who has been spending several months in Victoria at the Oak Bay Small Charming Hotel, left on Friday afternoon for Seattle en route to Los Angeles, where he will visit his sister. He will return to this city in April.

Returning Today

Mr. and Mrs. Jack Copeman, of Vancouver, who have been spending a few days with Mr. and Mrs. R. A. Wootton, Monterey Avenue, are returning to the Mainland this afternoon.

Here From Tasmania

Mr. R. Peel, of Tasmania, who arrived in the city last week aboard the R.M.S. Aorangi, is spending a month's holiday here with his brother and sister-in-law, Mr. and Mrs. G. N. Peel, Newport Avenue.

Several Days Here

Mr. and Mrs. W. Horsefield, of Saskatoon, who spent several days here at the Oak Bay Small Charming Hotel, have left for the Mainland, en route home.

Anglican Young People

DUNCAN

Thirty member of St. John's (Duncan) branch of the A.Y.P.A. were taken on a tour of inspection of the Duncan B.C. Telephone Company plant by the plant superintendent, Mr. W. A. Kinch. This was in lieu of the association's regular meeting. Mr. Kinch gave a number of interesting stories of odd causes of line trouble which his staff had to cope with at various times. He was warmly thanked for his courtesy to the A.Y.P.A.

ST. JOHN'S

The regular meeting of St. John's A.Y.P.A. will be held in the Guild room at 8 o'clock on Monday evening. The programme will be in the nature of a missionary night. Mr. J. Portway, late of the China Inland Mission, will be the guest speaker, and he will give an illustrated lecture on his work in China. All members and friends are requested to be present. Refreshments will be served by the members of the social committee.

Saanichton

Dr. M. D. McKichan, of Toronto, has purchased the home of Captain W. A. Bissett, East Saanich Road. Dr. McKichan will open offices at Saanichton and Sidney.

Members of the Meistersingers Club and their wives held a social evening recently at the Fireside Inn, East Saanich Road. Refreshments were served by the hostess, Mrs. Frank Spooner.

Mr. and Mrs. David Carlow have returned from their honeymoon trip. They will reside on Veyaness Road.

Choral Union Work Noticed By Toronto

That Victoria's musical activities do not pass entirely unnoticed in Eastern Canada is attested in the fact that on January 18 an editorial appeared in The Toronto Saturday Night on the Victoria Choral Union, the article directly inspired by this organization's December performance of Handel's "Messiah." This was as follows:

"There is a lesson for many other Canadian communities in the story of the Victoria Choral Union, in the Capital City of British Columbia, which has now for two seasons presented in the beautiful Christ Church Cathedral performances of choral works by a 300-voice choir supported by a semi-professional orchestra. The lesson relates mainly to the willingness of singers belonging to many different churches and clubs and societies to forget their special interests and local rivalry for the purpose of uniting together in an undertaking which can only be successful when practically all the musical energies of the community are combined together.

"Twenty-four musical organizations, as well as a number of unattached singers, were engaged in the last performance of the Choral Union. The Victorians, it must be admitted, have certain advantages. The Anglican cathedral is a noble gothic edifice admirably adapted for religious choral music, and its organist, Stanley F. Bulley, is an accomplished musician well acquainted with the results of modern scholarship upon the conducting of the classics. But a fine community spirit among both musicians and public is undoubtedly the chief element in the success of the Choral Union."

What Today Means

"AQUARIUS"

If January 26 is your birthday, the best hours for you on this date are from 12 noon to 2 p.m., from 4 to 6 p.m. and from 8 to 10 p.m. The danger periods are from 9 to 11 a.m., from 2 to 4 p.m. and from 6 to 8 p.m.

The power of determination is likely to be an important factor in this day's affairs. To try to force your will on someone may prove a dangerous procedure. It is advisable to avoid giving arbitrary commands, as clashes are apt to result. The temptation to be domineering will perhaps be strong this day. Do not give in to it, if you would avoid quarrelling. The degree of your enjoyment of social contacts this day perhaps will depend on the humor you are in. Publicity seekers are more apt to get into trouble than the limelight, so the wisest thing they can do is to wait. Married and engaged couples, and those discussing matrimony should avoid jumping to hasty conclusions regarding any matter of importance, for it can put them in some very embarrassing situations.

If a woman and January 26 is your birthday, you are likely to be carried away by your enthusiasm. Be careful how you take up fads or gems, otherwise you may spend some very worrisome hours. Be as conservative with your thoughts as you are likely to be with your money, if you would avoid complications. You have an excellent chance of receiving something of value from an unexpected source. Your personal affairs are probably due to have a decided change for the better, so you have the right to feel greatly encouraged. Keep in touch with your friends, as one of them may have some good news to tell you. Your right field of activity might be nursing, teaching, writing, singing or selling. The right man can make you very happy, and you can make him thoroughly contented.

The child born on January 26 must, from its earliest childhood, be taught not to argue, and not to be stubborn.

If a man and January 26 is your natal day, do not permit any circumstances or person to discourage you. The future should have a great deal of good in store for you. You will possibly make a great deal of money. The medical, legal and dental professions, as well as art, music, engineering or a commercial career are among the lines most likely to bring you the proper recognition and reward.

MONDAY, JANUARY 27

"AQUARIUS"

If January 27 is your birthday the best hours for you on this date are from 9:15 to 11:15 a.m., from 2:15 to 4:15 p.m. and from 6:15 to 8:15 p.m. The danger periods are from 7:15 to 9:15 a.m., from 4:15 to 6:15 p.m. and from 8:15 to 10:15 p.m.

Resourcefulness probably will be the most valuable quality to possess this day. Do not allow some trifling thing to absorb your attention, when it should be concentrated on some matter of importance. If you permit your mind to become distracted, you may fail to resort to an expedient in some emergency, and thereby 'cause yourself a lot of bother. Results in business are likely to reflect the amount of individual effort put forth, so it behooves businessmen to be full of "pep" and "ginger." This day is apt to prove unauspicious for any form of social activity until after 6 p.m., unless indulged in by those not engaged in professional or business lines. Married and engaged couples, and those who are in love, will be wise to believe only what they actually see and not what they hear especially if it is from a confirmed gossip.

If a woman and January 27 is your birthday, your ears may be unusually sensitive to sounds. Music in particular ought to have a decided effect on you. It is likely to calm, excite or irritate you according to the selections and proficiency of the players. You have probably an exceptionally agile mind and body. Quick of foot you ought to dance well and be athletically inclined. It is essential that you practice self-control if you wish to be happy, for a quick temper can cause you much unhappiness. As a social worker, physicial instructor, dancing teacher, professional dancer, musician, or in some commercial field of activity you are likely to find both congenial and lucrative work. Your matrimonial prospects are bright, so the future should have many blessings to bestow on your married life.

The child born on January 27 as a rule, from the time it can walk, is filled with a restless energy. Its spryness ought to make it a very healthy youngster, and very popular with its playmates.

If a man and January 27 is your natal day, you are probably very fond of the "wide open spaces." You very likely have an exceptional amount of self-possession. As a theologian, lawyer, manufacturer, inventor, soldier, writer or salesman success is most likely to bring you the best financial results.

WILL JOIN EMPIRE IN PUBLIC LAMENT

Continued from Page 1

Premier T. D. Pattullo and every member of the Provincial Executive who may be in Victoria will attend at the Cathedral on behalf of the Government of British Columbia.

Naval and military forces of the permanent and non-permanent garrisons here will be represented at the same service through Colonel H. C. Greer, district officer commanding Military District No. 11; Commander G. C. Jones, R.C.N., senior naval officer, and representative officers of the permanent and active militia regiments.

TWO MINUTES' SILENCE

At 1:30 p.m. all business and traffic in the city will come to a standstill, while Victoria and the surrounding districts will observe two minutes' silence in memory of King George V.

SEVENTY-GUN SALUTE

The ceremony to follow at Work Point Barracks at 3 p.m. will be confined to naval and military forces of this district. Detachments of all permanent force units will be drawn up on the barracks square, presenting arms when the first gun is fired, resting on their arms reversed for the balance of the period of minute guns, to finish with the Royal Salute after the last gun is fired. One gun will be fired by a saluting battery of the Royal Garrison Artillery for each year of His Late Majesty's age.

While both destroyers stationed on this Coast are away from port, being at San Diego on Friday last, a full turnout of all naval ratings will participate in the garrison ceremony at Work Point.

Active militia units are making their own arrangements, as are veterans' organizations, which will have a definite part in the day's observances at various points.

Commissioner J. H. McMullin and officers of the Provincial Police will attend the service at the Cathedral, while in Vancouver a detachment of ten will parade at similar services there.

City arrangements were in the hands of the Mayor and council, who will attend service at the Cathedral.

BUILDINGS DRAPED

In conformity with the expressed wish of King Edward VIII, public expressions of mourning have been carried to some lengths here. The Legislative Buildings, City Hall, C.P.R. boat depot and Empress Hotel have been draped in purple and black, while mourning features many window displays in the stores.

On every staff, flags are being flown at half-mast. Over and above the official arrangements, the degree of mourning is left to the good taste of citizens themselves.

"The clairvoyant is always an attraction at a fete," says a writer. "Heavily disguished, the manager of the local bank will surprise everybody with his accurate fortune-telling."

"Brown," said the manager in an acid voice, "I told you you could only take seven clear days' holiday, and you have taken ten."

"That's right, sir," agreed Brown; "three of them were foggy."

Playing With Their Toys

—Photo by Savannah.

Two Little Brothers Pause in Their Play. They Are (Left) Denis, Who Is Four Years Old, and (Right) Irving, Who Is Five. They Are the Sons of Mr. and Mrs. Chet Dowman, 216 Beechwood Avenue.

Wife Preservers

The ordinary potato ricer may be used for many things besides ricing the potatoes. If you are making apple sauce, cook the fruit with the skins on until soft, then put through the ricer, which rejects the skin and core and lets the pulp through.

JUST ARRIVED!
SPRING
SUIT
- Tailleurs
- Swaggers
- Fishtail Backs

STYLES you've probably thought unattainable so early in the season! Styles you've so far only heard about in rumors from Paris! Enchantingly fresh and new . . . new colors, new fabrics, new silhouettes. Ask to see them!

VOGUE DRESSES AT HALF PRICE
Out they go—because we can no longer guarantee their exclusiveness.

Malleks
1212 Douglas Street
LIMITED
Ready-to-Wear and FURS
E 1013

PARLOR CLOSED
TUESDAY
January 28
In Memory of His Majesty the Late King George V
Bert Waude - Hairdressing
709 FORT ST. E 4023

Hudson's Bay Company

Mask "Graying" Hairs with
Nestle
SHAMPOO TINT
A Shampoo and a Hair Tint Together
Just as simple and speedy as that! Moreover Nestle Shampoo Tint puts a healthy sparkle into faded, undernourished hair and perfectly colours those gray or sun bleached streaks. Make an appointment today for a Nestle Shampoo Tint.
"The Bay's" Hairdressing Parlors, Mezzanine Floor

The Difference Between
"CHEAP" PRINTING
And
QUALITY PRINTING
Is Small in Dollars and Cents, But Enormous in Results and Satisfaction
THE CONSISTENTLY FINE WORK WE HAVE ACCOMPLISHED HAS GAINED FOR US AN ENVIABLE RECORD.
Our Prices Are Reasonable
THE COLONIST
1211 BROAD STREET PHONE G 5241
PRINTING —::— LITHOGRAPHING —::— BOOKBINDING —::— ENGRAVING

AROUND the DIAL

TODAY

7.30 a.m.—The kind of jazz music permissible in Germany will be explained in a special programme to be short-waved from Berlin to the N.B.C.-blue network. F. Dietze will announce the programme, which will feature a studio orchestra.—KJR.

9.30 a.m.—"In a Winter Garden," by Lieberson, based on impressions received back-stage at a theatre will be the orchestral highlight on the programme of the "Radio City Music Hall." Viola Philo, soprano, will sing Debussy's "Mandoline" and Fourdrain's "Chanson Norvegienne."—KOMO.

11 a.m.—A wide variety of entertainment is listed on the "Magic Key" programme over the N.B.C.-WEAF red network. Giovanni Martinelli, Metropolitan Opera tenor; Frank Fay, comedian; Richard Himber's orchestra; John B. Kennedy discussing San Francisco's observance of Chinese New Year; a possible pick-up from Shanghai along the same vein; Frank Black's Symphony orchestra, and announcements by Milton J. Cross are among the features to be presented. KOMO.

12 noon—Cherubini's "Symphony," Verdi's "Quartette in E Minor," Weber's overture to "Der Freischutz," "Dance Macabre," by Saint-Saens; "Daybreak" and "Siegfried's Rhine Journey," by Wagner, will be featured by Arturo Toscanini as he directs the New York Philharmonic Symphony Orchestra during this two-hour Canadian and Columbia network feature. CRCV, KOL, KVI.

3.30 p.m.—"Scooping the Star," a fast-moving newspaper story, with Don Ameche and Anne Seymour in leading roles, will be featured on the "Grand Hotel" dramatization. KOMO.

5 p.m.—Another "Free for All" programme with Lois Long, eminent New York newspaper woman and columnist, and Mark Warnow's orchestra will be presented along the Columbia network. KOL, KVI, KSL.

6 p.m.—Cameron McLean, Canadian tenor, will be guest artist with the Ford Symphony Orchestra, under the direction of Victor Kolar, during this Columbia feature. Lesser known operatic and concert works will be featured by McLean. KOL, KVI, KSL.

7 p.m.—Lauritz Melchior, famed Metropolitan Opera tenor, will appear with Erno Rapee and the symphony orchestra during this feature on N.B.C.-WEAF-Red network. KOMO.

8 p.m.—Eddie Cantor's birthday will be celebrated in suitable style during his weekly appearance with Jimmy Wallington, Parkyarkarkus and Louis Gress' orchestra from New York. KOL, KVI, KSL.

8.15 p.m.—Walter Winchell in his chatter and gossip of Broadway and Hollywood. KJR.

8:30 p.m.—Johnny Green's latest composition, "The Night Is Beginning," will be sung by Kenny Baker on Jack Benny's programme. Benny, Mary Livingstone, Sam Hearn and Don Wilson will also appear in the programme in novelty skits. KOMO.

8:30 p.m. — For this forty-five-minute period over the N.B.C. blue network, Paul Whiteman's orchestra and ensemble and guest stars will be heard dispensing modern music. KJR.

9 p.m.—Leslie Howard, eminent British actor, will be heard in a performance of John Van Druten's romantic comedy, "There's Always Juliet," on this half-hour programme from Los Angeles. KOL, KVI.

MONDAY

8 a.m.—"Iolanthe," delightful Gilbert and Sullivan operetta, will be presented by the N.B.C. Light Opera Company during this hour-long N.B.C. red network programme. KOMO.

11:30 a.m.—The history of St. Louis, Mo., will be described in dramatic form on the "School of the Air" programme. KOL, KVI.

6 p.m.—Lionel Barrymore will be presented in a "Radio Theatre" dramatization of the famous English comedy-drama, "Grumpy." KOL, KVI, KSL.

8:30 p.m.—Richard Crooks, Metropolitan Opera tenor, will be the "Voice of Firestone" soloist, with Margaret Speaks, soprano, the mixed chorus and William Daly's string orchestra. He will sing "Una Furtiva Lagrima," by Donizetti, and "Liebe Du Himmel Auf Erden," by Lehar. With Miss Speaks, he will sing "Je Suis Huereuse," by Thomas. Miss Speaks and the orchestra will offer "Il Bacio," by Arditi. The orchestral highlight will be Herbert's "Spanish Dance." KOMO.

9 p.m.—The Colonist radio news. CFCT.

9 pm.—"The Last Farewell" is the title of the "New Penny" programme, starring Helen Hayes. KOMO.

Sunday's Programme

CFCT, Victoria, B.C. (1,450 keys)

11.00 a.m.—Christ Church Cathedral.
11.30 p.m.—Estelle Kelley.
4.00 p.m.—Salvation Army Band Concert.
4.30 p.m.—Christian Science.
6.30 p.m.—Gospel Sunshine Hour.
7.00 p.m.—"Echoes of Russia."
7.30 p.m.—Christ Church Cathedral.
9.15 p.m.—Evening Reveries.

CRCV, Vancouver, B.C. (1,100 keys)

12.00 noon—See C.R.C. Network except
9.00 p.m.—Home Hour of Music.
10.15 p.m.—Within the Cloisters.
10.45 p.m.—Dr. Lyle Telford, talk.

KNX, Hollywood (1,050 keys)

5.30 p.m.—Father Vaughn.
5.45 p.m.—Lamplighting Time.
6.00 p.m.—Calmon Luboviski, violinist, and Claire Mellonino, pianist.
6.30 p.m.—Rev. C. E. Fuller.
7.30 p.m.—New Tunes for Old.
7.45 p.m.—Judge Rutherford.
8.00 p.m.—Frost Warnings.
8.05 p.m.—Presbyterian Church.
9.00 p.m.—News.
9.15 p.m.—Musical Programme.
9.30 p.m.—The Crockett Family.

C.R.C. NETWORK

12.00 noon—New York Philharmonic-Symphony, director, Arturo Toscanini, Lawrence Gilman, commentator (CBS, New York).
2.00 p.m.—Vesper Hour, Rev. Canon H. D. Martin; choral music director, Arthur McFadden, Winnipeg.
3.00 p.m.—Bible Dramas, director, Rupert Caplan; The Handwriting on the Wall.
3.30 p.m.—Events of Canadian Interest, talk, Dr. H. J. Stewart, Halifax.
3.45 p.m.—Burns' Anniversary Programme Montreal Scottish Choir, director, P. A. Hunter.
4.00 p.m.—Garden of Melody, director, W. K. Wilson.
4.30 p.m.—Band Box Revue, Detroit.
5.00 p.m.—Canadian Concert Hall of the Air, Montreal.
5.30 p.m.—News Reporter (B.C. Network).
5.30 p.m.—Horace Heidt's Concert (C.B.S. Chicago) (B.C. 5:45).
6.00 p.m.—Mass St. Cecelia.
7.00 p.m.—Atlantic Nocturne, Reading by J. Frank Willis, Allan Reid, organist, Leon Belkoznisky, violinist, Halifax.
7.30 p.m.—To be announced.
7.45 p.m.—Canadian Press News.
8.00 p.m.—Time Signal.
8.00 p.m.—Sweet and Low, Mart Kenney's Orchestra, Vancouver (Mideast and Western Network).
8.30 p.m.—Down Harmony Lane, Winnipeg (Western Network).
9.00 p.m.—Driftwood, Allan Caron, organist, Winnipeg (not CRCV).
9.20 p.m.—At Eventide, instrumental, vocal, Kamloops (B.C. Network, CKMO).
10.00 p.m.—News (B.C. Network).

N.B.C. KPO RED NETWORK
KHQ-KGW-KFI-KPO-KOMO

8.00 a.m.—Good Morning.
8.05 a.m.—Ward and Muzzy, piano duo.
8.15 a.m.—Peerless Trio, instrumentalists.
8.30 a.m.—Major Bowes' Capitol Family, school.
9.30 a.m.—University of Chicago Round Table Talks.
10.00 a.m.—Roads to Romany, gypsy music.
10.30 a.m.—Words and Music.
10.45 a.m.—Golden String.
11.00 a.m.—The Happy Key of R.C.A., guest orchestra, singers, comedians, John B. Kennedy.
12.00 noon—Your English, drama, correct speech.
12.15 p.m.—Southern Harmony Four, male quartette.
12.30 p.m.—Metropolitan Auditions, Edward Johnson, manager; Wilfred Pelletier's Orchestra.
1.00 p.m.—Sunday Special, drama by Charlton E. Morse, Hazel Werner, contralto, actors, violin, organ.
1.30 p.m.—Pop Concert.
2.00 p.m.—Penthouse Serenade, Jack Fulton, tenor, Charles Gaylord's Orchestra.
2.30 p.m.—Beacon Tones, instrumental.
3.00 p.m.—Cathedral Hour, Rt. Rev. Maur F. Wheeler.
3.30 p.m.—Grand Hotel, drama, Anne Seymour and Don Ameche.
4.00 p.m.—Mickey Gillette.
4.15 p.m.—Albert Payson Terhune, dog stories.
4.30 p.m.—Robert L. Ripley, Ozzie Nelson's Orchestra, Harriet Hilliard, songs.
5.00 p.m.—Major Bowes' Amateur Hour.
6.00 p.m.—Manhattan Merry-Go-Round, George's Melaya, Richard Carlyle, Men About Town, Andy Sanella's Orchestra.
6.30 p.m.—Album of Familiar Music, Frank Munn, Lucy Monroe, Arden and Ardea, Bertrand Hirsch, Gustave Haenschen's Orchestra.
7.00 p.m.—General Motors Concert, guest soloist and concert orchestra, director, Erno Rapee.
8.00 p.m.—Morin Sisters and Ranch Boys.
8.15 p.m.—Phil Levant's Orchestra.
8.30 p.m.—Jack Benny, Mary Livingstone, Johnny Green's Orchestra, Kenny Baker, vocalist.
9.00 p.m.—Life Is a Song, Countess Olga Albani, Charles Previn's Orchestra, Binetha Kilpatrick.
9.30 p.m.—Our Man's Family, Carlton Morse drama.
10.00 p.m.—News, Flashes, Sam Hayes.
10.15 p.m.—Bride to Dreamland, Paul Carson, organist.
11.00 p.m.—Del Courtney's Orchestra.
11.30 p.m.—Paul Martin's Orchestra.

N.B.C. RED BLUE NETWORK

8.00 a.m.—At the piano.
8.05 a.m.—Alice Remsen, contralto.
8.15 a.m.—Neighbor Nell, Nellie Revell.
8.30 a.m.—German Broadcast.
9.00 a.m.—Mary M. Mac.
9.15 a.m.—Piano Duo.
9.30 a.m.—Radio City Music Hall Symphony, director, Erno Rapee, Viola Philo, Jan Peerce.
10.30 a.m.—National Youth Conference.
11.00 a.m.—Tally-Ho, instrumental.
11.30 a.m.—Melodiana, director, Jack Meakin.
12.00 noon—Where Old Friends Meet.
12.30 p.m.—John Teel, baritone.
12.45 p.m.—Kostelanetz Oriental Orchestra.
1.00 p.m.—National Vespers, Dr. Poudick.
1.30 p.m.—Design for Listening, Sen. Fishface.
2.15 p.m.—Rhythm and Romance, director, E. Polak.
2.30 p.m.—Metropolitan Singers, director, J. Bittnkoller.
3.00 p.m.—Universal Music, director, William Wirges and Ken Bisson; soloists.
3.30 p.m.—Beaux Arts Trio, instrumentalists.
4.15 p.m.—K-7, Secret Service Boy Story.
4.30 p.m.—Sing and Swing.
5.00 p.m.—Melody Lingers On, director, Leo Spitalny.
6.00 p.m.—Personal Closeups, interviews.
6.15 p.m.—Henry M. Hyde, science.
6.30 p.m.—Palace Hotel Ensemble.
7.00 p.m.—Reader's Guide.
7.30 p.m.—Sunday at Seth Parker's.
8.00 p.m.—Rudy Seger's Concert Orchestra.
8.15 p.m.—Walter Winchell, gossip.
8.30 p.m.—Paul Whiteman's Musical Varieties.
9.15 p.m.—Benny Goodman's Orchestra.
9.30 p.m.—Earl Hines' Orchestra.
10.00 p.m.—Tom Coakley's Orchestra.
10.15 p.m.—Paul Pendarvis' Orchestra.
11.00 p.m.—Midnight Melodies.

C.B.S.-DON LEE NETWORK
KVI-KFRC-KOIN-KSL-KOL

8.00 a.m.—Reflections, director, Louis Rich (KVI).
8.30 a.m.—Salt Lake City Tabernacle Organ and Choir (KVI, 9 00).
8.30 a.m.—Romany Trail.
8.45 a.m.—International Broadcast, B.B.C. News Exchange.
10.00 a.m.—Church of the Air.
10.30 a.m.—Musical Footnotes, Vivian della Chiesa, Franz Imhof, Ralph Ginsburgh Ensemble.
10.45 a.m.—Between the Bookends, Ted Malone.
11.00 a.m.—Murray and Harris (Don Lee-KOL).
11.15 a.m.—Helen Hughes (Don Lee-KOL).
11.30 a.m.—Walks of Life (Don Lee-KOL).
11.45 a.m.—Bob Allen (Don Lee-KOL).
12.00 noon—Philharmonic Symphony Society of New York, director, Arturo Toscanini.
2.00 p.m.—Dream Avenue (KVI).
2.15 p.m.—Russell Brown's Harmonettes (KVI).
2.30 p.m.—Jose Manzanares' South Americans.
3.00 p.m.—National Amateur Night, Ray Perkins, M.C., Arnold Johnson's Orchestra.
3.30 p.m.—Smiling Ed McConnell, songs.
3.45 p.m.—Rabbi Magnin (Don Lee).
4.00 p.m.—Gaylord Carter (Don Lee).
4.30 p.m.—Country Church of Hollywood (Don Lee).
5.00 p.m.—Lois Long, Mark Warnow's Orchestra.
6.00 p.m.—Ford Symphony, director, Victor Kolar.
7.00 p.m.—Wayne King's Orchestra.
7.30 p.m.—Bela Schaefer's Orchestra (Don Lee).
8.00 p.m.—Eddie Cantor, Jimmy Wallington, Parkyakakas, Louis Gress' Orchestra.
8.30 p.m.—Voice of Experience, human problems.
8.45 p.m.—Bela Schaefer's Orchestra (Don Lee).
9.00 p.m.—Leslie Howard, drama.
9.30 p.m.—Henry Halstead's Orchestra (KOL).
10.00 p.m.—Frankie Masters' Orchestra (Don Lee).
10.30 p.m.—Ellis Kimball's Orchestra.
10.45 p.m.—Larry Lee's Orchestra (Don Lee).
11.00 p.m.—Cab Calloway's Orchestra (Don Lee).
11.30 p.m.—Gaylord Carter (Don Lee).

Monday's Programme

CFCT, Victoria, B.C. (1,150 keys)

7.30 a.m.—Rise and Shine.
8.00 a.m.—Dr. Clem Davies.
8.30 a.m.—Musical Chronometer.
8.00 a.m.—Let's Go Places with Eric Marshall.
9.15 a.m.—Morning Moods.
9.30 a.m.—Financial Report.
8.35 a.m.—Song Souvenirs.
10.00 a.m.—Dr. Clem Davies.
10.15 a.m.—Estella Kelley.
10.30 a.m.—Art Farrer at the Piano.
11.00 a.m.—Waltz Time.
11.30 a.m.—Concert Music Box.
12.00 noon—Today's Tempo.
12.15 p.m.—World Book Man: "Why Are Castles Out of Date?"
12.20 p.m.—Ten Tuneful Minutes.
12.30 p.m.—CFCT World Flashes.
12.45 p.m.—Midday Musical.
4.00 p.m.—Daily Monitor.
5.30 p.m.—Birthday Party.
6.00 p.m.—Dancing Time.
6.30 p.m.—Music Lovers' Corne.
6.40 p.m.—Song Parade.
7.00 p.m.—Surdopsn.
8.30 p.m.—Reflections in Melody.
9.00 p.m.—Colonist News.

CRCV, Vancouver, B.C. (1,100 keys)

5.00 p.m.—Do You Remember?
5.30 p.m.—See C.R.C. Network, except.
8.00 p.m.—Farm Talk.
8.30 p.m.—Symphony, director, Allard de Ridder.

KNX, Hollywood (1,050 keys)

6.00 p.m.—Jack Armstrong, drama.
6.15 p.m.—News.
6.30 p.m.—Crazy Water Quintette.
6.45 p.m.—Jimmie Allen's Air Adventures.
7.00 p.m.—Elmer Goes to Hollywood.
7.15 p.m.—Songs of Yesteryear.
7.30 p.m.—The In-Laws, sketch.
7.45 p.m.—King, Cowboy, songs.
8.00 p.m.—Frost Warning, Music.
8.05 p.m.—Musical Programme.
8.15 p.m.—Lucca's Concert Orchestra.
8.45 p.m.—Townsend Plan.
9.00 p.m.—News Review.
9.15 p.m.—Musical Moments.
9.30 p.m.—The Crockett Family.
10.20 p.m.—Masters of Music.
10.45 p.m.—Pete Pontrelli's Orchestra.
11.45 p.m.—Trans-Pacific News.

C.R.C. NETWORK

5.30 p.m.—News (B.C. Network).
5.30 p.m.—Ben Kyte's Varieties, Detroit (B.C. 5:45).
6.00 p.m.—C'est un Rendezvous, vocal ensemble, orchestra director, Giuseppe Agostini, Montreal.
6.30 p.m.—Melodic Strings, director, Alexander Chuhaldin, Toronto.
7.00 p.m.—Youngbloods of Beaver Bend, drama, Winnipeg.
7.30 p.m.—Organ Recital.
7.45 p.m.—Canadian Press News.
8.00 p.m.—Time Signal.
8.00 p.m.—Strong Orchestra (CRCV, 8 15).
8.30 p.m.—Lakehead Melody, Fort William (not CRCV).
8.45 p.m.—Book Review, George Stuart Wood, Prince Albert (not CRCV).
9.00 p.m.—To be announced (not CRCV).
9.30 p.m.—Romany Moods, instrumental trio, with Queenie Bouvette, Edmonton (Mountain Network).
10.00 p.m.—News (B.C. Network).
10.15 p.m.—Theatre Guild, directed by Tremain Garstang (B.C. Network).
10.45 p.m.—Piano Personalities, Vancouver (B.C. Network).

N.B.C. KPO RED NETWORK
KHQ-KGW-KFI-KPO-KOMO

8.00 a.m.—Lady Opera Company.
9.00 a.m.—String Time.
9.15 a.m.—Hourglass and Sassafras.
9.30 a.m.—Herb Hardings.
10.00 a.m.—Silverbera Concert Ensemble.
10.15 a.m.—Two Hearts in Song.
10.30 a.m.—South Sea Islanders.
11.00 a.m.—Education Forum.
11.30 a.m.—Russian Melody.
12.00 noon—Forever Young, Curtis Arvall, sketch.
12.15 p.m.—Ma Perkins, drama, Virginia Payne.
12.30 p.m.—Vic and Sade, household comedy.
12.45 p.m.—The O'Neils, dramatic.
1.00 p.m.—Betty and Bob, dramatic sketch.
1.15 p.m.—Gene Arnold and Ranch Boys.
1.30 p.m.—Girl Alone, drama.
1.45 p.m.—Grandma Burton.
2.00 p.m.—Al Pearce and His Gang.
2.30 p.m.—Gran and Smith.
2.45 p.m.—James Wilkinson, baritone.
3.00 p.m.—Woman's Magazine of the Air.
4.00 p.m.—Hal Totten on Sports.
4.15 p.m.—Jack Meakin's Music.
4.30 p.m.—Harold Dana, baritone.
4.45 p.m.—Lanzendorf Pictorial, Rush Hughes.
5.00 p.m.—Pepper McGee and Molly, comedy.
5.30 p.m.—Evening in Paris, Dickens Sisters, Milton Watson, Odette Myrtil, Meyer Warnow's Orchestra.
6.00 p.m.—Dinner Concert.
6.30 p.m.—Grace Moore, soprano.
7.00 p.m.—Contented Programme, Lullaby Lady, orchestra, director, Morgan L. Eastman.
7.30 p.m.—Your Programme, Willson's Orchestra, soloists.
8.00 p.m.—Amos 'n' Andy.
8.15 p.m.—Lum and Abner, comedy.
8.30 p.m.—Voice of Firestone, opera star soloists.
9.00 p.m.—Helen Hayes, The New Penny, drama.
9.30 p.m.—Hawthorne House, drama.
10.00 p.m.—News Flashes, Sam Hayes.
10.15 p.m.—Ben Alexander, Hollywood Boulevardier.
10.30 p.m.—Griff Williams' Orchestra.
11.00 p.m.—Ted Lewis' Orchestra.
11.30 p.m.—Jimmie Grier's Orchestra.

N.B.C.-KGO BLUE NETWORK
KGO-KJR-KEX-KECA-KGA

8.00 a.m.—Hour of Memories, U.S. Navy Band.
9.00 a.m.—Simpson Boys of Sprucehead Bay, sketch.
9.15 a.m.—Wendell Hall, songs.
9.30 a.m.—The New World.
10.00 a.m.—You Name It.
10.30 a.m.—Gaip Pane, contralto.
10.45 a.m.—Dot and Will, Fannie Kilbourne stories.
11.00 a.m.—Luncheon Programme.
11.30 a.m.—Western Farm and Home Hour.
12.15 p.m.—The Wise Man, drama.
12.30 p.m.—Beatrice Mack, soprano.
12.45 p.m.—King's Jesters, songs.
1.00 p.m.—Woman's Radio Review.
1.30 p.m.—Let's Talk It Over, Emily Post, Anne Hard, authors, Alma Kitchell, contralto, M.C.
2.00 p.m.—Foss Graham, baritone.
2.15 p.m.—Junior Radio Patrol.
2.30 p.m.—Jerry Larsen, organist.
2.45 p.m.—Morin Sisters, vocal trio.
3.15 p.m.—U.S. Army Band, director, Captain T. F. Darcy.
3.25 p.m.—Mickey Gillette, saxophones.
3.30 p.m.—Musical Moments.
3.35 p.m.—Literary Digest Nation-Wide Poll on New Deal Policies.
3.45 p.m.—Three Scamps, vocal trio.
4.00 p.m.—Carol Deis, soprano, Richard Leibert, organ.
4.15 p.m.—Concert Recital.
4.30 p.m.—Console Capers.
4.45 p.m.—Lois Ravel, contralto.
5.15 p.m.—Reveries, instrumental.
5.30 p.m.—Pair of Pianos.
5.30 p.m.—Bill Mack and Jimmie, E.T. (KGO).
5.45 p.m.—Jack Armstrong, drama (KGO).
6.00 p.m.—Marshall's Mavericks.
6.30 p.m.—Safety First, speaker (KGO).
6.30 p.m.—Edna Fischer, pianist.
6.45 p.m.—Air Adventures of Jimmy Allen (KGO).
6.45 p.m.—Quartette Time.
7.00 p.m.—Popeye the Sailorman, comedy (KGO).
7.00 p.m.—Ray Knight's Cuckoo Hour (KJR 7.15).
7.15 p.m.—Cliff Nazarro, tenor (KGO).
7.30 p.m.—Music in the Russ Morgan Manner.
8.00 p.m.—Stanford University Programme (KGO).
8.00 p.m.—Dorothy Lamour, songs.
8.15 p.m.—Ink Spots, Negro Quartette.
8.30 p.m.—Those O'Malleys, comedy (KGO).
8.30 p.m.—Sam Nobile's Rainbow Room Orchestra.
9.00 p.m.—Shandor, violinist.
9.08 p.m.—Cornelius Codolban's Orchestra.
9.15 p.m.—Nuts and Bolts.
9.30 p.m.—Ted Lewis' Orchestra.
10.00 p.m.—Eddie Fitzpatrick and Orchestra.
10.30 p.m.—You Name It, comedy and music.
11.00 p.m.—Whims, Charles Runyan, organ.

C.B.S.-DON LEE NETWORK
KVI-KFRC-KOIN-KSL-KOL

8.30 a.m.—Just Plain Bill, sketch.
8.45 a.m.—Ozark Mountaineers.
9.00 a.m.—Voice of Experience, human problems.
9.15 a.m.—Musical Reveries, Stuart Churchill.
9.30 a.m.—Story of Mary Marlin, dramatic.
9.45 a.m.—Five Star Jones, dramatic.
10.00 a.m.—Josephine B. Gibson, food programme.
10.45 a.m.—Fred Wild's Strong Trio.
11.00 a.m.—To be announced.
11.30 a.m.—School of the Air—History of St. Louis.
12.00 noon—Manhattan Matinee (KOL).
12.30 p.m.—Honeyer Hop.
1.30 p.m.—Chicago Variety Hour (KVI off 1.30).
2.00 p.m.—Cadets' Quartette.
2.15 p.m.—Patti Chopin, songs.
2.30 p.m.—Nothing But the Truth (KVI).
2.45 p.m.—The Goldbergs, Gertrude Berg drama.
3.00 p.m.—Feminine Fancies (Don Lee).
3.30 p.m.—Minute Melodies (Don Lee).
3.35 p.m.—Seth Grainer, concert pianist (KOL).
4.00 p.m.—Buck Rogers, serial drama.
4.15 p.m.—Ted Husing and Charioteers.
5.00 p.m.—Tony D'Orazi, the cartoonist (Don Lee).
5.15 p.m.—Eleana Moncak and Ensemble.
5.30 p.m.—Johnny Burkarth's Orchestra.
6.00 p.m.—Radio Theatre with guest star.
7.00 p.m.—Wayne King's Orchestra.
7.30 p.m.—To be announced.
7.45 p.m.—Clyde Barrow, baritone (KVI).
8.00 p.m.—Mert and Marge, dramatic.
8.15 p.m.—Singin' Sam.
8.30 p.m.—One Night Stands, with Pick and Pat.
9.00 p.m.—Morton Downey, Budd Hulick's Orchestra (KVI, 9 15).
9.45 p.m.—Hawaii Calls (KSL).
10.00 p.m.—Ted Dawson's Orchestra.
10.30 p.m.—Merle Carlson's Orchestra (Don Lee-KVI).
11.00 p.m.—Jimmy Dorsey's Orchestra (Don Lee).
11.30 p.m.—Cab Calloway's Orchestra (Don Lee).
11.45 p.m.—Ted Dawson's Orchestra (Don Lee-KOL).

Jane Dixon Says:

YOUNG LOVERS SHOULD BUILD THE FUTURE OF THEIR DREAMS WITH HOPE AND WORK, NOT WITH DESPAIR AND COLLAPSE

Here is a cry for help from youth facing one of those tragedies of separation which seems, at such tender age, as though it must bring the whole world to an end.

Dear Miss Dixon: It just seems to me I must tell someone of my terrible trouble.

I have been going with a young man for some time. I love him so much and he loves me too, but recently his mother died and he is leaving to live with an aunt in another state. It seems to me I won't be able to bear his going away. It may mean that I will never see him again.

Can you tell me a way, any way, that I can forget him, so his leaving will not hurt me so much? I've been trying to think, night after night, day after day, just what I will do when I have to say good-bye to him. After he is gone, I don't want him to write to me or to hear from him in any way, for that would only make things worse for both of us.

If only I had a job—something to take my mind off him! I've looked, begged my friends, tried in every way to find a job, but there doesn't seem to be a place for me. I have a fair education and am eighteen. I'm friendly enough, but there is one drawback—I'm super-sensitive. My feelings are so easily hurt. I can't help being that way. If something isn't done for me I don't know what I will do.—Midge.

ACTS LIKE A QUITTER

Answer: I'm afraid, Midge, that if your feelings are so easily hurt you've come to the wrong person for treatment of their bruised condition.

You see, my dear, I shall have to tell you the truth, and the truth is not going to be in the least pleasant.

It's this: You may call yourself super-sensitive if you will, but I'm calling you all kinds of a quitter.

You're facing the first big frustration of your life, and how are you meeting it? With gallantry? With courage and fortitude and hope? With the conviction that real love is a flower of such strength and such beauty that it does not perish from the face of the earth until death do us part?

No, you carry none of these badges of character with you to meet what I know is a very poignant sorrow. Instead you fold up, break into moans and tears, and tell the world you "can't take it."

LOVE FINDS ITS WAY

One would think the young man was taking himself off to the Fiji Islands, instead of moving, by necessity, into the next state.

If the love you and the young man cherish is as deep as you feel it to be, you will see one another again, never fear about that. Love finds its way over oceans, over deserts and mountains, to its mate.

Pardon me, but I can't quite envisage the kind of cowardice which cries: "I'd rather never hear from the one I love than receive a message which will only accentuate the bitterness of absence."

You had better start cultivating restraint. You allow yourself to go into an emotional frenzy and scream that you are about to sink, when what you should be doing for yourself, for the young man and for your love is to start swimming toward your possible future together.

SHE NEEDS FAITH

Stop moaning, "We'll never see each other again," and say to the young man, "Now let's see how we can cut down the time until we meet again."

You build the future of your dreams with hope and plans and work, not with despair and collapse.

I'm sorry I can do nothing about securing work for you. This is a human relations column, not an employment agency. You'll have to find your own job, and you will find it as soon as you stop flinging yourself into the doldrums and arm yourself with good cheer and faith.

(Copyright, 1936, by the Associated Newspapers)

Hudson's Bay Company.
INCORPORATED 2ND MAY 1670.

HBC FOOD VALUES
CASH AND CARRY
Meats · Provisions · Groceries

★ BUTTER, Hudsonia First Grade Creamery, 3 lb. lots 81c
SMOKED BACON, sliced, lb. 22c
CHEESE, Chateau, 1-lb.-packet, 27c
ROYAL CITY TOMATOES, 2's, 3 tins for 25c
AYLMER PEAS, choice quality, size 5, per tin 10c
ROYAL CITY CUT GREEN BEANS, 2's, per tin 10c
BREAD, White or Brown, per loaf, 6c
CHRISTIE'S RITZ BISCUITS, per packet 15c
SUGAR, Finest B.C. Granulated, 10's, per sack 63c
EMPRESS PURE ORANGE MARMALADE, 4's, per tin 39c
DEL MAIZ CORN, fancy quality, 2 tins for 25c
LIBBY'S TOMATO JUICE, 1's, 3 tins for 25c
FEATHER LITE PASTRY FLOUR, 7's, per bag 25c
ROGERS' GOLDEN SYRUP, 2's, per tin 15c
BEEKIST HONEY, 2's. Special, per tin 27c
BULK COCOA, per lb. bag 11c
H B C TEA, Our Special Economy Blend. Extra value at, lb. 35c (Limit, 6 lbs.)
H B C COFFEE, pure, freshly ground. Specially priced, per lb. 19c
MALKIN'S DATE STAMPED COFFEE. Fresh stocks weekly. 1-lb. bag 34c
DEMONSTRATION OF NEILSON'S JERSEY COCOA. Come in and sample it. ½-lb. tin 19c
TOILET ROLLS, 3 for 10c
PALMOLIVE SOAP, 4 cakes 19c
OLD DUTCH CLEANSER, 3 tins for 27c
FELS-NAPTHA SOAP, 10-bar carton for 75c

Phone E7111 SERVICE Free Delivery

CHOICE POT ROAST BEEF, per lb. 12c
H B C IMPERIAL ROAST BEEF, per lb. 15c
PRIME RIB ROAST, per lb., 22c
WING ROAST, per lb. 24c
STEW BEEF, per lb. 12c
SIRLOIN STEAK, per lb. 25c
ROUND STEAK, per lb. 20c
LOIN PORK CHOPS, lb. 26c
LAMB CHOPS, per lb. 28c
VEAL CHOPS, per lb. 28c
FILLETED WHITING, lb. 11c
LOCAL SMOKED FILLETS, per lb. 15c
SAIR DATES, moist and fresh, 4 lbs for 25c
CALIFORNIA SEEDLESS RAISINS, per lb. 11c
SMALL WHITE BEANS, 2 lbs. 11c
PRUNES, size 70-80's. Special, 2 lbs. for 13c
GOLDEN GLORY DRIED PEACHES, per lb. 18c
READY-CUT MACARONI, 2 lbs. for 15c
★ LYNN VALLEY PEACHES. Stock up now and save! 3 tins for 50c (Limit, 6 tins)
CLARK'S TOMATO JUICE, big jumbo tins, 2 for 23c
CLARK'S SOUPS, assorted, 3 tins for 20c
OHKURI CRAB MEAT, ½'s, tin, 22c
OXO CUBES, 10 to tin. Special, 22c
JUTLAND SARDINES, 3 tins, 20c
ORMOND'S SODAS, large packet. Special 18c
NEW ZEALAND BUTTER. Try this for fine flavor. Per lb. 36c; 3 lbs. for $1.05
SLICED SIDE BACON, per lb. 28c
SLICED BACK BACON, per lb., 30c
LIBBY'S MINCEMEAT, 3 lbs. 50c
DR. JACKSON'S FAMOUS FOODS: ROMAN MEAL, LISHUS, BEKUS PUDDY. Special, per packet, 31c
BIRKS SLICED PINEAPPLE, 2 tins for 25c
WALNUT PIECES, white meat, ½ lb. for 16c
JELLY POWDERS, assorted, 4 packets for 15c
BROWN SUGAR, 2 lbs. for 13c
FINEST B.C. GRANULATED SUGAR, 10-lb. sack 63c; 20-lb. sack, $1.20
JAP ORANGES. Delivered to your door. Per box 49c
WHITE CABBAGE, per lb. 3c
NORTHERN SPY APPLES, 8 lbs. for 25c
IMPERIAL VALLEY GRAPEFRUIT, dozen 39c
BRUSSELS SPROUTS, 2 lbs. for 15c
CRISP TENDER CELERY, each 15c
KAMLOOPS NETTED GEM POTATOES, from the dry belt, 100-lb. sack for $1.79

SPECIAL SERVICE BEING ARRANGED

Battalions of Canadian Scottish Regiment to Hold Memorial Parade at Armories Tuesday

Members of the First Battalion, Canadian Scottish Regiment together with "D" Company of the Second Battalion, will participate in a special memorial service for His Late Majesty, King George V. This church parade will be held in the Armories, Tuesday, January 28, and efforts are being made to enable a detachment of "A" Company, with headquarters in Duncan, to attend.

The brass band of the First Battalion and the pipe bands of both battalions will also be on parade. All the other units in the Armories are invited to take part in the parade.

The troops will fall in sharp at 2:10 p.m., and the service will commence at 2:30. Major the Rev. A. B. Wood and Captain the Rev. E. F. Church, chaplains, will officiate.

The general public is given a cordial invitation to attend this special service.

Oxford Group Notes

Showing views of the International Oxford Group house party held last Summer at Oxford, a film will be presented on Wednesday, at 8:15 p.m., in the Memorial Hall, Vancouver Street, when descriptive talks will also be given.

Miss Marjorie Martin, of Leicestershire, England, a visitor in this city, will be one of the speakers, telling of her experiences at the house party which she attended last Summer. Miss Martin, who has been with the traveling team in England, has also taken part in several big campaigns there and has had a wide experience in young people's work in this movement.

This film will be shown for the first time in Victoria. Taken by several persons who attended the house party, the pictures have been combined into a film which gives an indication of the world scope of the movement. The 1935 house party was attended by some 10,000 persons from many countries of the world brought together with the common aim of applying Christianity in a vital way to present conditions.

Patient—My wife tells me I talk in my sleep, doctor. What should I do?

Doctor—Nothing that you shouldn't.

Hudson's Bay Company.
INCORPORATED 2ND MAY 1670.

The New COATS Have Arrived
And Fashion's Dictum Is
TWEED

Decidedly new . . . decidedly smart. Ombre block plaids; the new two-tone neutral tweed; rough surface Angoras and nubby tweeds. New styles featuring the mannish cut—masculine collars, full back in shorter lengths—and the ever-popular semi-tailored coat with flattering fur collar. Coats as refreshing as the tang of salt air!

19.75 and 39.50

Inexpensive Lapin Swagger Coats
That Give You Splendor

Delightfully swagger and youthful in appearance—42 inches in length. Smart collar and sleeve treatments . . . two seasons' linings. Black, Kaffir brown, blue fox 39.50

NEW SPRING HATS

These fine felts herald the Spring—copies of New York models, to be worn with tweed and sport clothes of all types. Birch brown, dark and light navy, new grey, sea sand and black 3.95

"Bay" Fashion Floor

Famous "Church" English Shoes for Women

You are cordially invited to inspect these world-famous shoes for women. The "Roughie," as illustrated, is a particularly smart shoe.
$12.50 and $13.50
"Bay" Fashion Floor

Clearance Sale Radios, Pianos and Odds and Ends

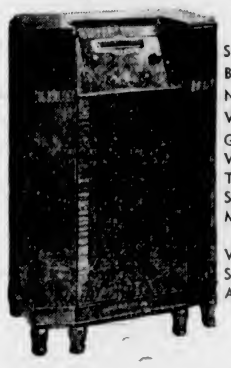

Stewart-Warner, demonstrator. Regular $167 $59.50
Brunswick Automatic, used $89.50
Northern Electric, used $59.50
Victor Combination Radio, demonstrator, mantel $49.50
General Electric, demonstrator $89.50
Victor, demonstrator $69.50
The Duchess Piano, used $99
Shattuck Piano, used $99
Merrifield Piano, used $99
Easy Terms May Be Arranged
Violins, 3 only, at $2.95
Speakeasy, a separate speaker unit, 6 only, at $2.95
Aerial Eliminators, 5 only, at 45c
Other Bargains at Greatly Reduced Prices
"Bay" Third Floor

For a Cosy and Cheery Home Install a
BEACH "BEACON" PIPELESS FURNACE
Special Offer
Completely Installed 79.50

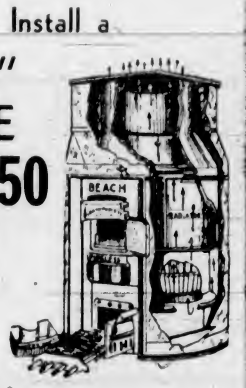

This is an all-cast furnace that will stand up and give years of service. Heavy cast floor register . . . anti-clinker grate bars. You will be completely satisfied with its service!
Smoke pipe extra—terms may be arranged.
"Bay" Third Floor

INEXPENSIVE P

GUNNERS AND WHITES CHALK UP VICTORIES

Fifth Ruggers Defeat Blues, 11-3, and Scottish Fall Before Leaders

Sweeping through their opponents almost at will, Coach Jack Dunn's Intermediate Rugby fifteen, Wanderers Whites, increased their winning streak yesterday afternoon at Oak Bay Park when they swamped the Canadian Scottish, 31-9, in an Intermediate Rugby League fixture.

Fifth Brigade, second-place fifteen, kept close to the leaders by defeating the Wanderers Blues, 11-3 on the other Oak Bay field.

Whites, playing smart Rugby and outclassing their opponents at every angle of the game, gained a 14-0 lead as the teams reached the breather. Tries by Murray (2), and J. Grogan and Pangman, one of which was converted by Stewart, accounted for the winners' first-half points.

Five tries, two by Murdoch, and one each by Grogan, Brown and Pangman, the last of which was converted by Stewart, gave the Whites seventeen points in the final half and a 31-9 victory.

John Grant refereed and the teams were:

Wanderers Whites — H. Brown, Murray, Gornall, Fisher, Grogan, Murdoch, Kennedy, Cook, B. Brown, Briggs, Parker, Yates, Pangman and Stewart.

Canadian Scottish—Cooper, Morgan, Styan, Monoghan, Dunn, Williams, Williams, Edmonds, Jephson, Buckler, Martin, Hamilton, McLaughlin and Parkinson.

Gaining a 3-0 lead in the initial half by reason of a penalty goal by Cosier, and then driving over for eight additional points in the final stanza, Fifth Brigade defeated the Wanderers Blues, 11-3.

Eight minutes after the second half commenced, Blues equalized when G. Murdoch went over following a movement by the forwards, barber failed to convert from the difficult angle.

Fifth Brigade assumed the lead for the second time during the match when Langdon went over the line. Cosier converted. The final points of the game came from the toe of Cosier's boot when he scored from a penalty kick.

C. E. Ley refereed and the teams were:

Fifth Brigade — Dalziel, Elliott, Bray, Pellett, Lannigan, F. Doheney, C. Doheney, Fatt, Langdon, Bridge, Noll, Smith, Winsby, Cosier and Saunders.

Wanders Blues — Burns, McKay, Horner, G. Murdoch, Armour, McGregor, Barber, S. Clarke, Miller, Gray, Langton, H. Clarke, Ley, Page and McDonald.

ROLLER HOCKEY

Results of Roller Hockey League matches played yesterday follow:

Rough Riders 2, Saanich Cougars 0.

Oak Bay Lions 3, Wolverines 1.

Aces 2, Black Hawks 1 (overtime).

NEW YORK (AP) — The twenty-ninth annual invitation indoor track and field carnival of the Milrose A.A., featuring the Wanamaker Mile, won by Glenn Cunningham, in 4:11 last year, will be held in Madison Square Garden, February 1.

Leaves for Northern Home

Photograph by Hester Wilkinson.

Frederick Charles (Freddie), fifteenth months, son of Mr. and Mrs. F. G. Aylwin, Mayo, Y.T., who has been visiting his grandmother, Mrs. Sarah Aylwin, 1737 Oak Bay Avenue. Freddie and his mother will return home on the Princess Norah, which left on Friday, and fly from White Horse to Mayo.

The Daily Cross-Word Puzzle

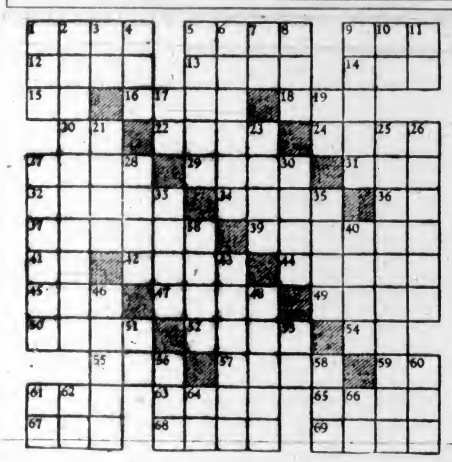

ACROSS

1. To hunt for.
5. To twirl.
9. New Zealand bird.
12. Spindle.
13. Small quantity.
14. Emmet.
15. Exclamation.
16. Of no legal force.
18. Moccasin.
20. Exists.
22. Narrow opening.
24. Servant.
27. Talon.
29. To pierce.
31. Number.
32. Growing on a branch.
34. Goddess of discord.
36. Pronoun.
37. Peaceful.
39. Impassive.
41. Symbol of tantalum.
42. Jog.
44. Clan.
45. Pronoun.
47. To declare.
49. Keenly desirous.
50. Order including whales.
52. God of love.
54. French conjunction.
55. Unit of work.
57. Underground part.
59. Whether.
61. By way of.
63. Among.
65. To sharpen.
67. Large deer.
68. Flower garden.
69. Border.

DOWN

1. Portuguese for "saint."
2. To relieve.
3. Spanish article.
4. Range of knowledge.
5. Parts of windows.
6. Courteous.
7. Pronoun.
8. Pile.
9. City in China.
10. Above.
11. By.
17. Pronoun.
19. Part of "to be."
21. Identical.
23. Blackens.
25. Interdicting.
26. Transferred.
27. Judge.
28. Need.
30. Post of hawser.
33. Italian monetary unit.
35. Rail.
38. Inlet.
40. To have being.
43. Very warm.
46. Cut of meat.
48. Forest.
51. Teutonic diety.
53. Thus.
56. Idle talk.
58. Article.
60. Payment for services.
61. Brother of Odin.
62. Italian article.
64. Pronoun.
66. Hypothetical force.

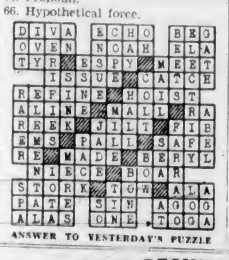

ANSWER TO YESTERDAY'S PUZZLE

Letters to the Editor

No letter to the Editor will be inserted except over the proper signature and address of the writer. This rule admits of no exception. No letter should exceed 500 words in length.

A POSSIBLE IN CRIBBAGE

Sir,—May I be allowed space in your paper for the purpose of pointing out something to your readers who are interested in the game of cribbage. On Thursday evening, the 23rd inst., at my home, in a two-handed game between Mr. Walter Inward and my father, Mr. Inward was dealt the possible (29) points. Holding knave of diamonds, five of hearts, five of clubs, five of spades. After the cut Mr. Inward turned up the five of diamonds. Having played somewhat for the past twenty years—and on a few occasions holding 28 points—this is the first time I have seen the possible (29) points held.

W. J. ROBINSON.

2903 Cook Street, Victoria, B.C., January 24, 1936.

RETROSPECT

Sir,—I have read A. J. Claudet's letter of January 18 and others by the same writer preceding that date. These letters appear to me to have a peculiarly "pamphleteering" content. I suppose most people are moved by the best intentions even when they are about to strike you with a club. We should know how our Lord condemned those who cried aloud their virtues. No person is utterly able to answer the question whether she or he has religion or not. In order to do so you would have to compare us in some quanitative way, which in turn would automatically rule out or limit the spirit.

You would have to treat human capacity as a measureable thing; and this, incidentally, would retard qualitative personal warmth of Christ's love. Then, too, I think your correspondent's reasoning is faulty.

She says that "the greatest of the 'new light' are numbered among the sincerest Christians"; and continues, "Father Hubbard in an outstanding example of this. What he has found in the name of science far exceeds what the most scientific student could learn. He does by risks what they try to find out in books."

This to me is news indeed, for whatsoever is scientifically discovered is mainly found via, or by means of, the mind. And as for risks, I know there are no greater than those of the Great War in which so many of our dear lads lost their lives. Again, what is the "new light"? Let us take some person whom we will call X, an average scientist, and Galileo. You may think Galileo a hundred times as clever as X, and you may think that Galileo, perhaps, ought to have a hundred times more publicity. You see, sir, your correspondent cannot favorably settle the question. The thing is impossible. But we do know that the oscillations of religious feeling (a normal experience) converge around goodness, truth and our Lord's being.

The future for Christianity will require real men and real women. The sham men and sham women will have to show their hand or be swept aside. The call of the future will be the call of love; I mean by that a charitable and intelligent understanding of peoples, irrespective of race or creed. Again the call of the future will be the call of truth. Too long we have sought refuge in "stock" sayings, too long we have hidden, metaphorically speaking, behind the words of Pontius Pilate.

E. R. ELLIS-TUCKER.

P.O. Box 292, Victoria, B.C., January 22, 1936.

SOCIAL CREDIT PROPAGANDA

Sir,—Common sense demands that I answer the reply to the letter of Spencer Percival. It is a natural conclusion that ideas of any kind (if believed correct) should be supported and resentment given expression.

While I do not desire to question any "right or duty" as a citizen to criticize fairly, does Spencer Percival really understand Social Credit (with all its presumed brands) sufficiently to criticize fairly, inasmuch as his information gained is limited only to his degree of "gullibility" of purchasing just how many books.

Now, with the indulgence of the Editor, I will endeavor to answer the questions asked.

1. Preferential or foreign trade—Consider a statesman under present conditions. There is not enough money to buy all the goods on the home market which are produced, since home population has no money. He is obliged to look for foreign markets. No industrial nation will willingly afford him a market since its own problem is exactly similar to his. Consequently, competition for the markets which are too weak politically, or not sufficiently industrialized to resist economic exploitation, sooner or later one (the industrialized country) becomes more successful than the rest; result, unemployment and, sooner or later, the outcome seems inevitably to be war.

2. Cancellation of war debts—"We are now faced by universal insolvency. The entire capitalistic framework upon which modern society rests is tottering. The only logical way to meet the problem of international debts squarely and fairly would be to install a receiver for the world. His first objective would be to prepare the balance sheet for each individual debtor country, to assay its resources . . . its currency." Those are the words of Colonel E. M. House. The great bulk of loans represents purchases through large industrial and financial undertakings who obtained the money to buy by means of the creation and appropriation of credits at the expense of the community through the agency of industrial accounting and bank finance.

Space forbids me to answer the question re the C.P.R., but with the further indulgence of the Editor I will endeavor to reply in the next issue of The Colonist.

CHARLES KEEPING.

1454 Begbie Street, Victoria, B.C., January 25, 1936.

TOURIST INDUSTRY

Sir,—I read a letter in Wednesday night's Times from Mr. T. H. Eslick drawing the attention of the public to the work he did as secretary for the Mayor in carrying out the activities of the Island Trade Tourist Development Association.

This letter calls for criticism and I agree very much with the remarks of Mr. Wells Gray, M.P.P., that there was no need to give a stranger in the city a steady job for a year, when there were just as good men in Victoria, who have lived here many years, built homes here, paid thousands of dollars in taxes and brought up their families here.

The personal pronoun is very prominent in his letter. One part in particular should read: "either we did a good job or we didn't."

The public were given to understand at the beginning of the year that Mr. Eslick was giving his services to the city for one year free, and that if he made good he was to be engaged at a salary. Instead of that we read over his own signature that he admits having received $50 per week for his work.

Where a man is paid a splendid salary of $2,400 a year, with a paid office staff, and all his expenses paid, he should be able to accomplish a lot of work.

We must also remember that hundreds of public-spirited citizens were also giving a great deal of their time to make this a success, and how Mr. Eslick can write the sentence, "either I did a good job or I didn't" is beyond my comprehension.

There was a large chorus formed during the year and they sang once at the Armories, but this was not the fruit of Mr. Eslick's brains. There were two persons to my knowledge, who offered their services to the Mayor to provide permanent choral and orchestral organization instead of a "flash in the pan."

Mr. Eslick wishes the residents of Victoria to understand that he refused a job in San Francisco at $750 per month. He knows as well as many others here that the Government of America would not allow an alien to accept a job in the United States over the heads of American citizens. He knows he would be refused admittance if they knew he had been offered work there.

Seeing that Mr. Eslick is a public man it is only right that the pros and cons should be considered if it is the intention of the powers that he should be re-engaged.

If Mr. Eslick wishes to prove his point, he should provide a public statement showing the net profits made over and above the expenses entailed. Then the public will know whether he was an asset to the city of Victoria or not.

J. W. GREEN.

Tolcross Avenue, Saanich, B.C., January 25, 1936.

STUDENTS WIN CLOSE TUSSLE

Chinese Cagers Nose Out Y.M.C.A.—St. Louis and Fairfield Triumph

Falling short by a single point of deadlocking the score, which would have meant overtime, Y.M.C.A. Juniors dropped a narrow decision to Chinese Students last night at the "Y" gymnasium, in the Sunday School Basketball League, by a 33-34 score. In the intermediate "B" division, St. Louis College won from Chinese Students, 23-17, while Fairfield took a 29-17 verdict from Christ Church in another junior junior argument.

Enjoying a 22-10 lead at the half, Chinese Students were forced to the final few seconds of play to gain their close call from Y.M.C.A. The losers went on a scoring rampage in the final twenty minutes and outscored their rivals by thirteen points, but failed to get home the necessary basket for a victory.

RALLIES TO WIN

Trailing by three baskets in the first half, St. Louis College went to work in the last canto and dropped home six field goals and a foul shot, while they held the opposition to a single point.

Alan Le Marquand refereed and teams follow:

Chinese Students: B. Mar, 11; R. Lowe, 6; A. Mar; J. Lee, 5; J. Mar; R. Quan; H. Lim, 5; J. Tang, 7; D. Yuen.

Y.M.C.A.: Cullen; Harris, 4; Mylrea, 6; Finlayson, 10; Smith; Gibson; Morrison, 2; Lane; Pridham, 13.

Fairfield: Mason, 6; Cumming, 5; B. Fields, 16; N. Coates; D. Coates, 2; Ross, 2; D. Fields; Agnew.

Christ Church: Winslow; Clague, 6; Elford, 6; Fuller, 5; Futcher.

St. Louis College: Kelly, 2; B. Martin, 7; S. Martin; Perry, 12; Leonard, 2; Hughes; Gillis, and Brodigan.

Chinese Students: J. Lowe, 5; A. Chan, 2; J. Chow, 2; G. Ngai; R. Ngai, 2; B. Lowe, 6.

Made Important Discovery

Dr. Leroy Hartman, formerly of this city, whose sensational discovery of a desensitizer to be used in connection with dentistry has brought him international fame, is shown in the above picture with his mother, Mrs. Hartman, and his daughter. Dr. Hartman was born and educated in Victoria before going to the Northwestern College, Chicago, to take his degree in dentistry. He returned here to go into practice with his father, Dr. Sigfried Hartman, before going overseas to serve during the war with an American corps. The above photograph was taken at his home in New York.

THE FAVOURITE *Beauty Soap* OF CANADA'S SMART BUSINESS GIRLS

"Palmolive Soap cleanses so gentle . . . yet so effectively"

says MISS EDNA MAY BADGER, *attractive Winnipeg business girl*

"It leaves my skin clear and soft"

It is Miss Badger's duty to be constantly meeting people. And she knows that to make a good impression, a lovely complexion is of real importance. That's why she relies on Palmolive. It's the one soap that keeps *all* of her skin clear and fresh. And she follows the simple Palmolive beauty treatment shown below. Try it today. It's recommended by more than 20,000 beauty experts as a sure way to *all-over* skin beauty.

Miss Edna May Badger

Miss Badger is in the employ of a large firm of manufacturers agents, Winnipeg, Manitoba.

Lathers perfectly in hard or soft water.

Soothes and Beautifies

The careful blending of olive and palm oils in Palmolive is the reason beauty specialists all over the world recommend it. Only these costly oriental oils give Palmolive its rich, gentle lather, a lather that cleanses the pores . . . soothes your skin . . . leaves it restfully refreshed and radiant. So make Palmolive your soap. Use it always, from today on, for all your skin. You'll have a complexion that's really youthful . . . lovely all over.

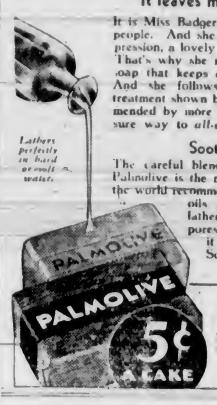

Try this Palmolive Beauty Treatment

Use it not only for face, throat and shoulders, but for the bath as well. Gently massage into your skin a warm, rich Palmolive lather. Cleanse the pores thoroughly. Rinse with warm water, then with cold. That's all there is to this simple beauty treatment. Yet there is no surer way to real, all-over skin beauty. And here's another beauty hint. Palmolive, used as a shampoo, keeps your scalp healthy, hair soft and lustrous.

Recreational Centre Activities

As the funeral of King George V will be held on Tuesday, no recreation centre will be open on that day.

Proceeds from the dance held recently have gone towards extending the swimming class. The women's swim session will go on until March 4, and the men until March 10, winding up with a gala.

Next Wednesday's soccer league game will be postponed, owing to the visit of the New Zealand ruggers.

Through the co-operation of G. Deane, Inspector of schools, and the Victoria School Board, the High School gymnasium has been secured for recreational classes. Full gym classes for men will be held every Tuesday evening from 7:30 to 9 o'clock, beginning Tuesday, February 4. At these classes the programme will consist of Danish exercises, gymnastic games, apparatus work and tumbling, and basketball. Present members and new members will be welcomed to this new centre, in which activities will start right away for the final display to be put on in March.

At the High School, a gym competition will be staged for men's and women's classes. The six with highest points from each section will form a gym team to compete in the Vancouver competitions on Saturday, March 7.

The gym centres are organizing a dance to raise funds to take this team to Vancouver.

Frances Borde and A. C. Batchelor will start recreational classes next week at Lake Hill Community Centre, starting Thursday evening at 8 o'clock.

At a meeting of footballers on Thursday last, the Wednesday League soccer team was rearranged and greatly strengthened. The soccer section also discussed the holding of a dance to replenish the equipment fund. Announcements of such social functions will be made shortly.

Postponement of Club Activities

Owing to the death of His Majesty King George V, all activities of the Provincial Civil Service Sports Club have been postponed.

The annual meeting and social scheduled for last Tuesday will take place in the K. of C. Hall Thursday, January 30, at 8 p.m.

The Civil Service Fivepin Bowling League will resume schedule at the Olympic Alleys, February 3, at 7 p.m.

The Civil Service badminton courts will be open for play, Wednesday, January 29.

Little Stories for Bedtime

How Lightfoot Got Rid of the Hounds

By THORNTON W. BURGESS

Poor Lightfoot! It seemed to him that there were no such things as justice and fair play. It was bad enough to have hunters searching the Green Forest for him, watching the places where he was accustomed to drink, searching every hiding place. Had it been just one hunter at a time against whom he had to match his wits it would not have been so bad, but there were many hunters with terrible guns looking for him, and in dodging one he was likely at any time to meet another. This in itself seemed terribly unfair and unjust. But now, added to this was the greater unfairness of being trailed by hounds.

Do you wonder that Lightfoot thought of men as utterly heartless? You see, he could not know that those hounds had not been put on his trail, but had left home to hunt for their own pleasure. He could not know that it was against the law to hunt deer with dogs. But though none of those hunters looking for him were guilty of having put the hounds on his trail, each one of them was willing and eager to take advantage of the fact that the hounds were on his trail. Already he had been shot at once, and he knew that he would be shot at again if he should be driven where a hunter was hidden.

The ground was damp, and scent always lies best on damp ground. This made it easy for the hounds to follow him with their powerful noses. Lightfoot tried every trick he could think of to make those hounds lose the scent.

"If only I could make them lose it long enough for me to get a little rest, it would help," panted Lightfoot as he paused for just an instant to listen to the baying of the hounds.

But he couldn't. They allowed him no rest. He was becoming very, very tired. He could no longer bound lightly over fallen logs or brush as he had done at first. He realized that even though he should escape the hunters it would be to meet an even more terrible death unless he could get rid of those hounds. There would come a time when he would have to stop. Then those hounds would catch up with him and tear him to pieces.

It was then that he remembered the Big River. He turned toward it. It was his only chance, and he knew it. Straight through the Green Forest, out across the Green Meadows to the bank of the Big River Lightfoot ran. For just a second he paused to look behind. The hounds were almost at his heels. Lightfoot hesitated no longer, but plunged into the Big River and began to swim. On the bank the hounds stopped and bayed their disappointment, for they did not dare follow Lightfoot out into the Big River.

Next Story: "Lightfoot's Long Swim."

On the bank the hounds stopped and bayed their disappointment

City and Wests Score Victories In Soccer Loop

Victoria City and Victoria West emerged victorious in the second division fixtures played in the Victoria and District Football League yesterday afternoon. The city nosed out Esquimalt, 1-0, at Bullen Park in a rough and fast game, with Wally Coutts scoring the lone tally from a melee in front of the net in the first half. The Wests had no trouble with Saanich Thistles, winning 8-2.

MEN'S GUILD SOCIAL

St. Mary's Men's Guild will hold a bridge social in St. Mary's Hall, Oak Bay, on Thursday.

DENTISTS SAY, MOST BAD BREATH BEGINS WITH THE TEETH

Be sure about your *breath*

LET THE TOOTHPICK TEST SHOW HOW TO KEEP IT SWEET!

Take a toothpick or some UNSCENTED dental floss. Clean between your teeth. Does it reveal small food deposits? Smell it. If it has an unpleasant odour, it means your teeth are improperly cleaned. These food deposits are a common cause of bad breath and tooth decay, dentists say.

CLEAN YOUR TEETH THE COLGATE WAY

Morning and night with Colgate's Dental Cream brush thoroughly the upper teeth from gums down, lower teeth from gums up. Brush the cutting edge of your teeth with a circular motion. Then rinse your mouth. After that put a bit of Colgate's on your tongue and take another sip of water. Gargle well back in the throat, then flush the water through your teeth. Rinse again with clear water.

Colgate's penetrating foam gets into all crevices and between the teeth even where the toothbrush cannot reach. It dissolves odour breeding food deposits and washes them away.

YOU GET THESE COLGATE RESULTS

Your teeth are thoroughly clean. The polishing ingredient in Colgate's, the same one your dentist uses, keeps your teeth white and sparkling. Colgate's delicious peppermint flavor leaves your mouth refreshed and your breath fragrant. And brushing your teeth the Colgate way stimulates the gums.

COLGATE'S RIBBON DENTAL CREAM

Reg. large tube 20¢ Family Double Size 35¢

● For those who prefer it, Colgate's Dental Powder will give the same Colgate results. Large tin 20c.

Even her Mother-in-law agreed THE **FLAVOR** OF HER **MEATLOAF** COULD NOT BE BEATEN!

OUR grandmothers put enticing flavor into their cooking with spices, herbs and roots. Today you can produce the same piquant flavor simply by adding a dash of Yorkshire Relish to your meatloaf, croquettes, hash, soups, sauces.

Yorkshire Relish makes all the difference between an ordinary dish and a tasty flavorful meal you'll talk about for hours.

A bottle of Yorkshire Relish takes four years to make! 20 carefully selected ingredients are measured and blended with test tube accuracy — fruits, herbs, spices, essences — and then left to mature, like wine. This rich, fruity, mellow sauce is the result.

Not only does Yorkshire Relish add deliciousness, but the aromatic herbs and spices it contains stimulate gastric juices and aid digestion.

Try its taste before you cook

Try this and see how flavorful Yorkshire Relish is. Pour a few drops into a teaspoon, then sip. What flavor! Hot, yet sweet — no other sauce can impart such delicious flavor to your cooking.

●RECIPE *for Meatloaf*

4 Cups ground cooked meat
½ cup crumbs
1 small egg yolk
1 teaspoon Yorkshire Relish
1 teaspoon minced onion
2 tablespoon minced parsley
½ cup tomato juice or broth
A little hot water
2 tablespoons butter
½ teaspoon salt, dash of Cayenne, dash of black pepper

Mix ingredients together. Pack into greased loaf pan. Bake in moderate oven (325°F.) for one hour, basting frequently with mixture of water and butter. Serve hot or cold.

The most delicious sauce in the world

YORKSHIRE RELISH

Goodall Backhouse & Co., Ltd., England

Sales Agents:

OCEANIC SALES, LTD., BANK OF TORONTO BUILDING, VANCOUVER, B.C.

Remains of Hapless Vessel Lie in Davy Jones' Harsh Grasp

Brotchie Ledge Beacon Is Tombstone to $300,000 Collier Which Met Her Doom There in 1891—All Salvage Attempts Failed

BY GEORGE BONAVIA

SCATTERED beneath the restless sea around Brotchie Ledge, off Dallas Road, lie the rusting remains of a 331-foot collier, the San Pedro. Many Victorians remember the staunch vessel impaled upon the reefs before she was blown up as a menace to navigation.

Brotchie Ledge was named after Capt. William Brotchie, of the Hudson's Bay Company, who first came to the Pacific Coast in 1831 as a mate aboard the brig Dryad. He was appointed harbormaster for Vancouver Island in 1858 and passed away on February 28, 1859.

In 1846 the ledge was known as Buoy Rock, marked by a small buoy and two warning beacons on Beacon Hill where the present flagstaff is located. The westerly beacon was surmounted by a triangle while the other was fitted with a square target. When an observer saw the square through the triangle, he knew his vessel was upon Brotchie Ledge. A steel and concrete beacon was erected in 1898 and now is controlled from the pilot station.

THERE SIX YEARS

The San Pedro met her doom on the ledge on November 22, 1891, and remained there for six years until continued protests caused her to be removed with dynamite.

Says the Victoria Daily Colonist of Nov. 24, 1891, in recounting the wreck:

"Less than half a mile offshore, nearly opposite where Menzies Street ends in Dallas Road, the bow, smokestack and masts of a large steamer mark the line of rocks known as Brotchie Ledge. Beneath is the wreck of the finest collier on the Pacific Coast, the San Pedro.

"Commanded by Captain C. H. Hewitt, the steamer had loaded 4,000 tons of coal at Comox for San Francisco, and was proceeding to California piloted by Captain James Christensen, who up to that date had never been in an accident.

"The intention was to drop the pilot between Brotchie Ledge and Macaulay Point, and the vessel was going dead slow. Both captain and pilot were on the bridge. The night was calm and clear and the sea was as smooth as a mill pond.

"At 8:30 o'clock the San Pedro bumped, slid a little, bumped again more heavily, and became stationary. She refused to move when the engines were reversed.

ROWS FOR HELP

"Captain Christensen rowed to the Outer Wharf and telephoned Captain Salmond. He arrived at the wreck aboard Ss. Standard at 11 o'clock. Water filled the fore hold, but there was none in either the engine-room or after compartments. Twenty longshoremen joined crews of the stricken vessel and Ss. Standard in tossing 300 tons of coal overboard.

"Ss. Bonita and H.M.S. Nymphe arrived and placed hawsers aboard ready for a strong pull at daybreak. When the tide commenced to rise at 3:30 o'clock, the San Pedro did not move. A diver from the Nymphe reported the stem broken for twenty feet, a four-foot hole under the forefoot, and a rip thirty feet long in the bottom, almost amidships.

"With a sudden lurch, the San Pedro filled and became almost totally submerged at 9:30 o'clock. Those aboard scrambled to the upper deck and jumped into the sea.

"At midnight there was four and one-half fathoms of water abreast of the fore rigging and nine fathoms astern. The San Pedro was listed at an angle of forty-five degrees. Local marine experts said she would never float again.

VALUABLE VESSEL

"The lost steamer was the property of the Pacific Improvement Company, and was valued at $300,000. She was built in 1882 at Philadelphia and was 331.3 feet long, 42.2 feet in beam, and had holds 19.5 feet deep. She was of 3,119 tons register. In eleven years she had earned $2,000,000 for her owners," says The Colonist.

Before the end of November, Captain T. H. P. Whitelaw arrived from San Francisco to attempt to salve the wreck. Ss. Mascotte laid cables and anchors on November 29 to prevent the ship from shifting. Whitelaw used Captain George McGregor's tug Sadie as his tender.

After expending in the neighborhood of $100,000 in attempts at salvage, Captain Whitelaw admitted defeat and returned to San Francisco. Moran Brothers, of Seattle, next attempted to free the San Pedro. A gale carried away some of their pumps and tackle just as they were making progress on the undertaking. Another gale carried away part of the San Pedro's stern, so the brothers gave up in disgust.

So the hapless vessel was stripped of all fittings possible and violently consigned to Davy Jones' Locker.

San Pedro Off Victoria

Photograph shows the collier San Pedro, which ran upon Brotchie Ledge on November 22, 1891. Over $100,000 was spent upon fruitless salvage before the hapless vessel was consigned to Davy Jones' locker with blasts of dynamite.

RE-ELECTED FOR HIS THIRD TERM

George A. Renton Chosen President of Victoria West Liberal Club by Acclamation

At the annual meeting of the Victoria West Liberal Social Club held Thursday evening in the clubrooms, 414 Skinner Street, George A. Renton was re-elected by acclamation for a third term as president.

Major H. M. McElverin, president of the Liberal Association, was elected honorary president and C. J. McDowell was chosen honorary vice-president. F. Watson was named vice-president, and G. F. Randall was re-elected secretary-treasurer. The executive committee includes Mrs. H. Shandley, Mrs. K. Orchin, J. Miller, F. Tooby, Sr., and E. Orchin.

A successful year was reviewed in the president's report. A total of $621.23 was realized from the dances and card parties held during 1935. The president also thanked the members of the executive committee for their assistance, and mentioned in particular the work of G. F. Randall, secretary-treasurer.

Alterations to the present clubrooms so more space can be provided for dancing are under way. It is expected the alterations will require about a month.

ORDER HONORS ROBERT BURNS

Knights and Dames of the Thistle Hold Banquet in Memory of Bard

Robert Burns, Scotland's immortal bard, was honored by the Knights and Dames of the Thistles at a banquet and concert held in the Knights of Phythlas Hall Friday night.

Robert Smith, on whom was conferred the honor of proposing the toast, first toasted King Edward VIII, and made suitable references to his accession to the throne, and pledged loyalty to the new sovereign.

Touching upon Burns, the toastmaster referred to his beautiful works. The poet was a man who was close to the people, one who interpreted the masses and left to posterity messages imbued with high ideals, which overshadowed anything alluding to the poet's own private life.

R. Noble presided, and at the opening of the banquet, asked those present to observe a two minute silence in memory of His Late Majesty King George V.

PIPES IN HAGGIS

James McMillan sang the lament "Flowers o' the Forest" while the company joined in the singing of "There Was a Lad." Mr. McMillan also piped in the haggis, while J. C. McKenzie gave the address to the haggis.

Fred Wright sang "Star o' Robbie Burns." This was followed by a toast "To Our Native Land" proposed by D. Randle. Mrs. B. Maybell then sang "Afton Water" and "Here Awa' There Awa' Wanderin' Willie." Rev. T. H. McAllister replied to the toast, after which John Bell sang "Corn Rigs" and "Lea Rig."

Mandolin selections were played by R. Watt. W. Angus proposed the toast "To the Lasses." This toast was followed by a group of vocal solos by Miss Eileen Bennett. H. Reston replied to the toast, after S. Honeychurch sang "Ye Banks and Braes" and "Lassie o' Mine."

The toast "To the Guests" was proposed by E. Reston. This was followed by a recitation by James Walker. P. Cunningham responded to the toast, and Mr. Noble extended thanks to the artists.

During the evening Highland dancing was given by Miss L. Doull.

ANNUAL MEETING HELD AT CHURCH

Garden City United Church Hears Reports—All Activities Have Increased

The annual congregational supper and business meeting of the Garden City United Church was held on Thursday evening. There was a large attendance and during the business period Rev. William Allan presided. Supper was served by the ladies of the W.A., with Mrs. R. A. Scott and Mrs. T. Raynor as conveners. Owing to the absence, through illness, of the secretary, Mr. W. Pargiter, Miss Jean Fryatt acted pro tem.

A most encouraging report was presented by H. S. James, from the Session, on the general progress during the year. The financial report was presented by A. P. Fryatt, special mention being made of the fact that the budget for the year had been fully met, the members expressing deep appreciation of the legacy of property bequeathed to the church by the late Mrs. E. B. Glass.

PRESENTATIONS MADE

The work of the Sunday school was also reported on by F. F. Thomas and progress in every department was noted. In appreciation of their many years of faithful service, Miss N. Sangster, Miss L. Reid and H. S. James were presented with suitable gifts by Mr. Allan.

The work of the W.M.S. was reported by Mrs. W. P. Brown, and of the W.A. by Mrs. A. P. Fryatt. Resolutions of appreciation of the work of these organizations were passed.

Miss Jean Fryatt, reporting for the C.G.I.T. and young people's groups, commented on the increase in all branches of these activities. W. R. Woods, reporting on the progress of the choir, expressed his thanks to the members and their leader, J. Jones, and on behalf of the choir, presented Miss Elsie Fryatt with a sum of money, accompanied by words of appreciation, of her continued services as pianist.

BAND OF HOPE

The report of the Band of Hope was given by Mrs. W. P. Brown, and special mention was made that several Sunday school scholars had received honors in the recent temperance examinations.

J. Hobden and F. F. Thomas were appointed to fill the vacancies on the board of trustees and will act for a two-year term. A special resolution was passed, expressing appreciation of the labors of the pastor, Rev. William Allan, and a unanimous invitation was extended to him to remain for another year. The meeting closed with prayer by Rev. W. P. McHaffie.

RELIEF POLICY IS DISCUSSED

Civic Committee May Form Divisions in Gangs With Separate Wage Scales

Changes in the manner in which relief allowances will be paid by the city were discussed at a meeting of the relief committee at the City Hall yesterday morning.

Alderman Edward Williams stated that the committee gave consideration to a proposal that relief gangs be placed in two divisions. Those willing to give an honest day's work would be placed in one division, which would receive forty-five cents an hour, while those showing no inclination to work earnestly would be placed in another division receiving thirty-five cents an hour. Special permission of the Provincial Government would be necessary for this procedure. The allowance would not be increased, but those working on a basis of forty-five cents an hour would work out their monthly allowances in much less time than those in the lower bracket.

Consideration also was given to a proposal that for those who did outstanding work, an extra day's work with pay be granted.

No decision was reached by the committee, but the matter will be given further consideration.

PLANTS NEEDED FOR ROCKERIES

School Board Officials Make Appeal for Donation of Plants for Projects

An appeal was made yesterday by school board officials for the co-operation of the public in the beautification of school grounds.

So extensive have been the developments at various schools that the buildings and grounds committee has run short of rock plants for new rockeries.

Those having rock plants that they could donate are asked to leave their names and addresses with the school board secretary by telephoning G arden 1413, or send the plants to school with the children, where they will be gathered up by the teachers, and later in the day picked up and distributed to the various projects for inclusion in the rockeries and flower beds.

FINE PROGRAMME GREATLY ENJOYED

A capacity audience enjoyed two hours of entertainment in the Citizens' Recreation Rooms on Friday night, with A. H. Hundleby acting as master of ceremonies. Mr. Hundleby, in introducing and welcoming the party, stated this was the ninety-eighth free programme provided in the rooms since their inception, noting the many artists who had at all times given their services, making this phase of the work of the rooms possible.

The programme opened with a number of selections by Rowles' Boys' Band. The chairman remarked on the good work being done by Mr. Rowles in gathering and training the boys as a band unit, and noted the improvement in their performances, his remarks being warmly endorsed.

Frank Merryfield held the audience spellbound and mystified with a display of conjuring and illusion. Archie Jasper contributed concertina solos, and S. Russell and E. Anthrobus played a number of popular airs on piano and violin. Three numbers by the band concluded the programme, when all joined in the National Anthem.

The concert was arranged and sponsored by Frank Merryfield.

A. W. ERICKSON IS ELKS' CLUB HEAD

A. W. Erickson was Friday night elected president of Victoria Elks Club, at its annual meeting in the clubrooms.

R. C. Malcolm was named vice-president, while the board of governors includes R. T. Lougheed, P. A. Fitzsimmons, A. D. Findlay, Dr. David Berman, Walter C. Brynjolfson and R. C. Malcolm.

It was announced that the finances of the club were in good shape.

District Deputy Grand Exalted Ruler D. W. Spence will serve as installing officer at the annual installation dinner in the clubrooms next Thursday evening.

Would Have Victoria Maintain All of Her Alluring Features

By GRACE F. WILLCOX

To His Worship the Mayor of Victoria,
To the members of the Victoria City Council,
To the members of the Publicity Bureau,
To the members of the Chamber of Commerce, and
To the Tourist Trade Development Association:

Greetings—from a lover of Victoria and our Island.

Gentlemen,—In common with many others, I am alarmed and anxious over the threatened fate of Victoria, and eager to preserve the credit and respect due to her Government. While it is reassuring and hopeful to know that Mayor Leeming continues at the helm, we wonder if any one man has the knowledge, the power and the courage to save our city at this critical period.

Granted that your associations have achieved power through organization and have exhibited energy, enthusiasm and devotion, is it quite certain that you are on the right track? We would fain not become the laughing-stock of all tourists by continuing to "kill the goose that lays the golden egg."

Tourists want above all things to visit a country, a city or a people "different" from everything they have known and grown weary of in other places. They want whatever is "unusual" and pray for anything "unique." Do many of us know what the word "unique" means? Do we clearly appreciate the qualities and conditions which contribute to this most rare distinction? Last Summer our most desirable class of tourists saw our dangers and sounded the warning: "Here, you have something unique, do not spoil it!" And again: "Do not lose it!"

Do we not owe it to the world to retain that which can bless and benefit so many?

"PEARL OF GREAT PRICE"

Gentlemen, we have entrusted you with this immense responsibility—with the care and preservation of Victoria—our "pearl of great price."

Since the "five-year plan" to accomplish "improvement" and "development" (which cannot possibly be effected in haste) and to bring quick easy money to all, I have sometimes wondered if you are not all very young. However, even older people do not always see ahead, and a great many fail to see the connection between misjudgment and misfortune.

The best class of tourists has been coming for vacations in many years past. What delight and lasting attractions we might continue to share with them if your chief occupation, your energies, devotion and abilities were first concerned with the welfare and consideration of us—the permanent resident! What is best for us is best for tourists.

Indeed, it seems to us that no more money need at present be spent on advertising for tourists, or to entertain them when they come. You have been very thorough in advertising, and tourists themselves have long been advertising us by "telling others." They are certain to come now—the good, the bad and the indifferent. They will overrun our Island and overcrowd our streets, and, if we ever want to be free from them, the surest way is to keep on as you have begun, by destroying everything they come for. When that time comes none of us will want to reside here either.

All of us who came to Victoria as tourists and who settled here after having been tourists in many lands, and in many years, now urgently beg you to give us back in the coming Summer some of the most rare and lovely "attractions for tourists." Give us again the quietness, the dignity and charm of our Inner Harbor, and, when lands are to be sold, we greatly hope you may prevent erection of any more buildings on the view side, that is, on the water side of roads. There are far too many obstructions between tourists and the scenery. Can anyone find views of Cordova Bay?

Presumably you are now alert and watchful to avoid any repetitions of sorrowful destruction, disfigurement and loss, inflicted upon us last year through reckless haste, inexperience and ignorance. The men responsible for sacrilegious work and exhibitions on Mount Tolmie were, perhaps, not wicked, but only ignorant and blind.

We trust you have sought and found a thoroughly well educated man with specialized knowledge for construction, alteration and repair of roads, one acquainted with the formation, individuality and character of our Island, and with the character and needs of our people. We hope he may co-ordinate ideas and work, and have the mind to recognize beauty and its inestimable value in education, and the heart to rejoice in it.

Let no man deceive you about the best kind of roads for Vancouver Island.

Last Summer a typical tourist landed at Nanaimo. In a closed car, blind alike to sky above, to scenery afar and to the beauty of some of the roadsides, unconscious of birds and trees and wealth of air outside his car, he dashed on at top speed for Victoria—his one idea to catch the boat for Seattle. Without interest or appreciation, or any knowledge of our special conditions and needs, he was only too ready to advise, and of course he advised for us—and would have done the same for all mankind—the long, straight, uniform, ugly and horribly uninteresting roads favored in many parts of the United States—roads well suited to the needs of a huge population on a vast continent, but absolutely and entirely unsuited to our population and to our Island. Why was such a shallow, incompetent man reported in our papers?

PERSONAL INDUSTRY

If the time has now arrived to reduce all unnecessary expenditures, should we not deny ourselves the luxury of a professional entertainer? Even if he be the wisest, most comprehending and pleasant of men, is not his particular business superfluous in Victoria? Nature has bounteously supplied us with innumerable opportunities for entertaining ourselves and our tourists in the healthy, natural ways we all enjoy; and we might have again the excellent music, with proper bandstand and seats, in the suitable and lovely environment of Beacon Hill Park. If we really need a "Show Boat," why not a genuine one, steaming round our islands with a crew of performers who want to earn their living that way? Certainly we should not name an anchored float "Show Boat" any more than we should name activities to bring tourists "trade" and "industry." Do we not believe that "personal industry is the foundation of any sound economic state?

We must not forget that there are many large tracts on our Island, denuded, disfigured or destroyed through cupidity and stupidity. How are we to keep these skeletons in the closet when tourists come?

O let us not be crude and commonplace and dull this year—let us be alive and unselfish and intelligent for Victoria!

My fellow citizens, just as I give you sympathy and interest in your problems and every disinterested endeavor for our city, so do I beg you to give me sympathy for this expression of opinion, which is my earnest, though inadequate, endeavor toward the preservation of Victoria.

TAX PROPOSAL IS ADVOCATED

Mayor David Leeming and James Forman to Wait Upon Government

Mayor David Leeming and James Forman, the latter representing the Victoria Real Estate Board, will wait upon the Provincial Government soon to place before the Cabinet ministers a new basis of municipal taxation.

The scheme was first devised at a meeting of the Vancouver Real Estate Board, but was closely allied to a scheme originating in Victoria. A comprise was reached, and this new basis of taxation will now be recommended to the Government.

Under the scheme a flat tax rate of fifteen mills would be levied against land, and the tax on improvements would be levied according to its revenue-producing ability.

Those renting homes would pay the taxes, but their rents would be reduced accordingly. However, each householder would be made responsible for the payment of the taxes.

SMALL HOUSES ARE IN DEMAND

Few Transactions Completed Since First of Year but Brisker Sales Are Expected

Calls on a few of the real estate firms elicited the information that things have been quiet since the new year, although two or three firms reported quite a few inquiries and some small sales. Some of them are house-cleaning their listings in preparation for a more active market. Five-room bungalows are still in demand and small houses in the suburbs are reported scarce.

One deal of fair magnitude was reported by the Royal Trust Company, who have disposed of a Yates Street property in automobile row to a local investor. The building in question, a two-story garage on sixty feet of frontage, was formerly occupied by the National Motor Company, and the new owner intends to do what is necessary to place it in a good state of repair.

This company has also sold a fine residential site of one acre in the Uplands to a newcomer from the Orient, who is now completing arrangements for the building of a residence; also some acreage at Gordon Head to a Victoria contractor who intends to build suburban homes.

If You Have Acid Indigestion

Alkalize Your Stomach This Way in Few Minutes

Alkalizes Disturbed Stomach Almost Instantly

If you want really quick relief from an upset or painful stomach condition — arising from acidity following over-eating, smoking, mixtures of foods or stimulants — just try this:

Take—2 teaspoonfuls of Phillips' Milk of Magnesia in a full glass of water. OR—2 Phillips' Milk of Magnesia Tablets, the exact equivalent.

This acts to almost immediately alkalize the whole stomach content. Neutralizes the acids that cause headaches, nausea, and indigestion pains. *You feel results at once.*

Try it. AND — *if you are* a frequent sufferer from "acid stomach," *use Phillips' Milk of Magnesia 30 minutes after meals.* You'll forget you *have* a stomach!

When you buy, see that any box or bottle you accept is clearly marked "Genuine Phillips' Milk of Magnesia."

SIGNS WHICH OFTEN INDICATE "ACID STOMACH"

Pain after eating	Frequent Headaches
Indigestion	Feeling of Weakness
Nausea	Sleeplessness
Loss of Appetite	Mouth Acidity
Sour Stomach	Auto-Intoxication

Also in Tablet Form: *Each tiny tablet is the equivalent of a teaspoonful of genuine Phillips' Milk of Magnesia.*

MADE IN CANADA

PHILLIPS' MILK OF MAGNESIA

Modernize for '36

. . . WE'LL CO-OPERATE WITH EASY TERMS!

BC Electric STORES

The ROYAL "PURIFIER"

The Only Cleaner That STERILIZES THE AIR as It Sweeps and Cleans

$69.50 ★

—Easy Terms Arranged

From its comfortable pistol grip to the rubber bumper on its famous "Wonder Nozzle," the Royal "Purifier" is a marvel of thoughtful, practical design. The greatest reason for its popularity—an advantage which, to our knowledge, cannot be claimed for any other cleaner—is this: the Royal "Purifier" STERILIZES THE MYRIADS OF DANGEROUS GERMS THAT LODGE IN THE DUST ON THE FLOOR! You will realize the significance of this great step forward in home sanitation next time you are sweeping in front of a sunlit window.

We would be glad to explain this sanitizing action further. Call at our Douglas Street store, or phone for a free home demonstration. No obligation.

★ *These prices are also in effect at the National Utilities Corporation store in Port Alberni.*

The Royal De Luxe

The Royal De Luxe is the twin of the "Purifier," but it has not the Sterilizing Grill above the nozzle. In action, it is a wonder of ease and efficiency. Its wide, tapering nozzle gets under low furniture, radiators, and close up to baseboards—it even has a rubber bumper to protect woodwork!—while its extremely powerful, deep-reaching suction, aided by a gentle "floating" brush, gets every speck of dust. It keeps the house SPOTLESS . . . with a minimum of work. The De Luxe has all Royal's mechanical refinements—the only upkeep required is a thorough oiling every three years!

Phone for a free demonstration in your own home . . . no obligation.

$54.50 ★

—Easy Terms Arranged

Phone for an appraisal of your old electric cleaner—we will make you a generous trade-in allowance.

B. C. Electric

1501 Douglas Street Phone G 7121

DAVID SPENCER LIMITED

Meats, Provisions, Delicatessen

Monday Values — Cash and Carry

QUALITY MEATS—BARGAIN PRICES

Shoulders Mutton, lb.	7¢	Legs Mutton, whole, lb.	12¢
Mutton Chops, lb.	12¢	Pork Steaks, lb.	17¢
Oxford Sausage, Minced Steak, Stew Beef, 2 lbs.			17¢
Shoulder Steak, lb.	11¢	Round Steak, lb.	17¢
Soup Bones, each	8¢	Boiling Beef, lb.	8¢
Pork Liver, lb.	8¢	Thick Suet, lb.	5¢
Breasts Mutton, lb.	5c	Breasts Veal, lb.	6c

Grade "A" Eggs, medium, doz.	19c	Vegetable Shortening, lb.	11c	Dripping Beef, 2 lbs.	10c

SPENCER'S DEPENDABLE FIRST GRADE BUTTER

Springfield Brand, lb.	29¢	3 lbs. for	85¢
Pride Brand, lb.	30¢	3 lbs. for	88¢
Sliced Boiled Ham, ¼ lb.	22¢	Baked, ¼ lb.	24¢
Pride Liver, Blood Sausage, lb.	20¢	Wieners, lb.	22¢

Service Meats — Delivered

Rib Lamp Chops, lb.	23¢	Veal Cutlets, lb.	23¢
Round Steaks, lb.	20¢	T-Bone Steak, lb.	22¢
Centre Shanks, lb.	10¢	Plate Beef, lb.	10¢

PERMANENT

NEW OIL SOLUTION (Eight-Month Guarantee)

Free! MARCEL HAIR CUT MANICURE (Bring Copy of This Ad.)

Moler Hairdressing School

ROOM 208 PHONE G 1011 1104 DOUGLAS ST.

TRIBUTE PAID TO LATE KING

Literary Society at Normal School Hears Address by Principal V. L. Denton

The weekly meeting of the Literary Society of the Provincial Normal School was held in the school auditorium on Friday, with the president, Mr. Brown, in the chair. The meeting was dedicated to the memory of His Late Majesty King George V, and took the form of a memorial to the beloved Sovereign. Miss Elliott rendered a vocal solo, "There Is No Death."

A number of tributes to the late King, written by leading men the world over, and showing the universal respect and esteem in which His Late Majesty was held, were then read by Miss Emmott. The Misses Craig, Denoreaz, James, Lindsay, Taylor and Thompson sang "Crossing the Bar," the accompaniment being played by Miss Hyslop.

V. L. Denton, principal of the school, addressed the assembly, taking as his subject "What King George Meant to Me." He outlined the situation prior to the accession of King George and some of the changes which have taken place within the British Commonwealth since that time, showing the ever-increasing bond of loyalty and devotion between the late King and his people.

Mr. Dentoh showed an informal picture of King George raising his hat in greeting, and concluded with the words: "I like to think of King George, by virtue of his position and of his character, first gentleman of the land—a true English gentleman saying 'How do you do' to his people." The meeting closed with the National Anthem.

Pruning Class Well Attended

KEATING, Jan. 25. — A large number of farmers took advantage to improve their knowledge of pruning methods on Monday, when Ed White, Provincial horticulturist, gave a lesson on the art of pruning. Demonstrations took place in the morning at the farm of Tanner Bros., Keating, and in the afternoon at Mr. Heyer's orchard at Brentwood. Growers gained many useful pointers for increasing yields and quality, and further classes were endorsed for the benefit of those engaged in tree fruit production.

HOLDING SERVICE IN MASONIC HALL

The Saanich Masonic Temple Association has placed at the disposal of the residents, particularly the district of Saanichton, Keating and Brentwood, the Memorial Hall at Saanichton for the purpose of holding a memorial service for King George. A cordial invitation is extended to all persons who feel that they would like to join in this tribute to the memory of our late beloved King.

The service will be conducted by Rev. J. S. A. Bastin at 11:15 o'clock Tuesday morning in the Masonic Hall, Saanichton.

NEW BURNER IS MADE IN CITY

Hatt's Stove Works Demonstrate Revolutionary Type Using Sawdust

A revolutionary type of sawdust burner for kitchen ranges, heaters and furnaces is being demonstrated in Hatt's Stove Works on Government Street. It is known as the "Aeroflame," invented by J. S. Pudney, of Victoria, and manufactured locally under the direction of J. Morse Hatt.

While the new device burns sawdust for fuel, it actually acts as a gas burner. Jets of burning gases from the sawdust come through sides of the firepot in the stove and centre in a glowing flame of intense heat. With ordinary sawdust burners and in coal and wood fires, the gases of combustion pass up the chimney along with smoke.

So complete is combustion with the new burner that no smoke appears from the chimney or when stove lids are lifted. It occupies very little space on the left hand side of a range, and all heavy parts rest upon the floor. It is easily kindled with a few sheets of paper sprinkled with sawdust and is capable of raising the temperature of a stove to baking heat in about half an hour.

HIGHLY EFFICIENT

Heat is regulated by the damper on a range, furnace or heater equipped with the new burner. Its efficiency is so high that a range will produce just as much hot water with low heat as it will with a roaring fire. Messrs. Pudney and Hatt claim that the "Aeroflame" will cut fuel bills in half, eliminate tedious wood chopping and cut down continual emptying of ashes. The burner is easily regulated so that it will burn all night and thus furnish continuous heat and hot water.

A large model "Aeroflame" is installed in the Bapco paint factory and is the biggest of its kind in North America, the inventor claims.

Military Activities

5th (B.C.) COAST BRIGADE R.C.A.

Brigade Orders by Lieut.-Col. M. A. Kent, Officer Commanding 5th (B.C.) Coast Brigade, R.C.A.

Part I

Duties for week ending February 1, 1936—Orderly officer, 2nd Lieut. R. Phipps; next for duty, 2nd Lieut. Jarvis-Read. Orderly sergeant, Act. L.-Sgt. C. G. Walton; next for duty, L.-Sgt. J. Smirl. Orderly bombardier, L.-Bdr. J. E. Sparrow; next for duty, L.-Bdr. A. A. Priest.

Parades—There will be no parade on the evening of Tuesday, January 28, 1936, in consequence of the lamented demise of His Most Gracious Majesty George the Fifth, by the Grace of God of Great Britain, Ireland, and the British Dominions Beyond the Seas, King, Defender of the Faith, Emperor of India.

Mourning—Until further orders mourning bands of black crepe three and a quarter inches wide will be worn on the left arm above the elbow of all officers of the Canadian Militia and Royal Canadian Air Force, in memory of His Most Gracious Majesty. Drums will be covered with black and black crepe will be hung from the top of the color staff of the Infantry and the standard, or guidon, and trumpets of the Cavalry until after the funeral.

Notice—A brigade swimming club is being formed, and all interested are requested to report to the swimming tank on Friday, January 31, 1936, at 9:30 p.m.

Part II

Corrections—Part II, B.O., No. 5, of January 14, 1936, in so far as it affects the mentioned, should read: 5249, Gnr. B. C. Hogan, 12th Hvy. Bty., R.C.A., 14-1-36. Part II, B.O., No. 2, of January 7, 1936, in so far as it affects the undermentioned should read: 5248, Gnr. R. H. Brown, 12th Hvy. Bty., R.C.A., 10-12-35.

Promotions — The Officer Commanding is pleased to approve of the following promotion: 5198, L.-Sgt. A. N. D. Hickman, Hvy. Bty., R.C.A., to be sergeant as from 23-11-35.

Appointment—The Officer Commanding is pleased to approve of the following appointments: 99, Bandsman T. W. Gaunt (H.Q.), to be lance-sergeant Brass Band, as from 21-1-36; 100, Bandsman A. H. P. Locke (H.Q.), to be lance-bombardier Brass Band, as from 21-1-36. The above appointments to be in effect when doing duty with the Brass Band.

Strength Increase—The following O.R. is taken on strength and posted to battery as under: 7371, Gnr. T. Ralph, 58th Fd. Bty., R.C.A., 21-1-36.

Leave—5187, Bdr. R. Clarke, 12th Hvy. Bty., R.C.A., from 1-1-36 to 1-4-36; 5136, Gnr. J. C. Lowrence, 12th Hvy. Bty., R.C.A., from 1-1-36 to 1-4-36.

Strength Decrease—The following O.R.'s have been taken off brigade strength: 5208, Gnr. J. H. Bonner, 12th Hvy. Bty., R.C.A., 1-1-36; 1209, Gnr. T. C. Kirby, 55th Hvy. Bty., R.C.A., 21-1-36; 1213, Gnr. S. W. Whitehead, 55th Hvy. Bty., R.C.A., 21-1-36.

H. C. BRAY,
Captain and Adjutant,
5th (B.C.) Coast Brigade, R.C.A.

1st BATTALION (16th C.E.F.) CAN. SCOTTISH REGIMENT

Battalion orders by Lieut.-Col. J. R. Kingham, Officer Commanding.

Part I

Duties—Duties for week ending February 1, 1936, are as follows: Orderly officer, Lieut. J. M. Rockingham; next for duty, 2nd Lieut. F. F. Beckett. Orderly sergeant, Acting-Sergt. E. A. Larkin; next for duty, Acting-Sergt. W. L. Caldwell. Orderly corpl., Lance-Corpl. R. S. Marshall; next for duty, Lance-Corpl. A. Knowles. Orderly bugler, Bugler J. Drysdale; next for duty, Bugler M. I. Maggs. Orderly drummer, Drum-Sergt. C. Milton; next for duty, Drummer G. Gibson.

Parades — Monday, January 27, 1936. All ranks will parade in Company Rooms at 7:55 p.m. Dress, drill order. The battalion will fall in at 8 o'clock.

8 to 8:10 p.m., roll call.

8:10 to 8:55 p.m., "A" Company: Under company arrangements. "B" Company: Sand table exercise under company arrangements. "C" Company: Gas training (defence). "D" Company: Under company arrangements.

9 to 9:40 p.m.—"A" Company: Sand table exercise under company arrangements. "B" Company: Under company arrangements. "C" Company: Under company arrangements. "D" Company: Gas training (defence).

9 p.m.—Buglers will parade for squad drill without arms, under Sgt. B. Drysdale.

9:40 p.m.—The battalion will fall in for dismissal.

Tuesday, January 28, 1936—Memorial service in memory of His Late Majesty King George V. The battalion will parade at 2:10 p.m. in the Armory. Both bands will attend with drums draped. Dress: Service dress, with sidearms. Medals will be worn.

Thursday, January 30, 1936. There will be no parade or sports owing to the Armory floor having been approved for use for the badminton championships. Any Company desiring to use the rifle range or sand table room may do so. All ranks to attend in uniform for this duty or for entrance to messes.

Badge Awards—The badge awards committee have been pleased to approve of the award of lapel badges to the following: No. 780, Sergt. C. H. Skinner, H.Q. wing; No. 1,346, Drummer H. Beckwith, pipe band.

Part II

Attestation—The following recruit, having been duly attested, is taken on the strength and allotted regimental number as follows: 1,682, Pte. S. James, with effect from January 23, 1936.

Leave of Absence—The following man has been granted leave as shown: 1,525, Pte. F. George, "D" for January 27, 1936.

Struck Off Training Strength—The following man is struck off the training strength: 1,370, Pte. A. S. Crabbe, "C" with effect from January 20, 1936.

Discharges—The following N.C.O. and men are discharged (time expired): 1,323, Lance-Corpl. R. Cragg, "S.B." with effect from January 23, 1936; 1,405, Pte. B. C. Ward, "C," with effect from January 20, 1936.

W. H. PARKER, Lieut.
Adjt. 1st Bn. Can. Scottish Regt.

Notice—Solemn Requiem. Major and Chaplain A. B. W. Wood has announced that there will be a solemn requiem at the Queen of Peace Church on Tuesday, January 28, at 10 a.m., for His Late Majesty King George V, on behalf of the Catholic members of His Majesty's forces in the city.

2nd BATTALION, CANADIAN SCOTTISH REGIMENT

Battalion Orders by Lieut.-Col. Walter Bapty, Officer Commanding.

Part I

Mourning for His Late Majesty The King—The following extract from District Order dated January 21, 1936, is published for the information of all officers of the 2nd Battalion:

"Until further orders, mourning bands of black crepe, three and a quarter inches wide, will be worn on the left arm above the elbow by all officers of the Canadian Militia in memory of His Most Gracious Majesty.

"Drums will be covered with black, and black crepe will be hung from the top of the color staff of the Infantry."

Parades—Detachments of the 2nd Battalion will participate and assist in memorial services wherever possible under company arrangements.

A detachment from the battalion will parade at the Armories for the purpose of taking part in the memorial service in conjunction with the 1st Battalion at 2 o'clock, Tuesday, January 28, 1936. This detachment will consist of the pipes and drums, "D" Company, and detachments from H.Q. Wing, "A" and "B" Companies. Dress, officers, full-dress khaki with blue balmorals; other ranks, full-dress khaki, sporrans, side arms and medals will be worn; pipes and drums, full-dress.

Company commanders will make necessary arrangements for this parade regarding personnel and transportation.

Part II

Attestation—The following recruit, having been attested, is taken on the strength, allotted regimental number and posted as follows: 1067 Piper D. Miller, Pipe Band, with effect from 8-1-36.

Appointments, Promotions and Retirements — The following extract from District Order No. 16 of 1936 is published for information:

"Canadian Scottish Regiment, 2nd Battalion—Lieut. A. G. H. Tisdall is transferred to the 6th Reserve Battalion, November 1, 1935.

"To be second lieutenant—Gordon Thomas MacEwan, July 18, 1935.

"To be second lieutenant (supy.)—Leslie Sykes, November 18, 1935."

J. S. ADAM, Capt.,
Adjt., 2nd Battalion, Canadian Scottish Regiment.

2nd BN. ("D" COY.), CANADIAN SCOTTISH REGIMENT

Special orders by Major Robert D. Harvey, commanding.

The company will parade at the Armories, Victoria, B.C., at 2 o'clock on Tuesday afternoon, January 28, 1936, for the purpose of taking part in the Regimental Memorial Service to be held for His late Majesty King George V. Platoon commanders will make transportation arrangements to insure the arrival of their platoons at the Armories not later than 1:45 o'clock. Dress: Drill order with side arms, khaki spats and sporrans. Officers: Black bands, diced Balmorals and Claymores. Medals will be worn.

Extract from Battalion Orders, No. 3, dated January 22, 1936: "Mourning for His late Majesty the King." The following extract from District Order dated January 21, 1936, is published for the information of all officers of the 2nd Battalion: "Until further orders, mourning bands of black crepe, three and one-quarter inches wide, will be worn on the left arm above the elbow by all officers of the Canadian Militia in memory of His Most Gracious Majesty. Drums will be covered with black, and black crepe will be hung from the top of the colour staff of the Infantry."

ROBERT D. HARVEY, Major,
Commanding "D" Coy., 2nd Bn., Canadian Scottish Regiment.

11TH MACINE GUN BATTALION C.M.G.C.

Company Orders, "A" Company.

Part I

Duties—Orderly officer for the week ending February 1, 1936, Lt. A. B. Gray; next for duty, Lt. H. Buss. Orderly sergeant for the week ending February 1, 1936, Cpl. A. Henry; next for duty, Sgt. D. J. O. Richards.

Parades — The regular weekly parade on Tuesday, January 28, 1936, has been cancelled. A memorial service will be held at the Armories on Tuesday, January 28, 1936. The company will fall in at 13:45 hours for issue of bayonets. The company marker will report to the parade sergeant-major at 14:00 hours. Dress, church parade order with side arms and medals.

A. B. GRAY,
Second-Lieutenant
For Major Commanding "A" Company, 11th Machine Gun Battalion, C.M.G.C.

Notice—A meeting will be held in the Officers' Composite Mess at 8 p.m., Monday, January 27, 1936.

No. 11 MAINTENANCE COMPANY, C.A.S.C.

Company Orders for week ending February 1, 1936:

Orderly officer, Lieut. J. Burridge; next for duty, Lieut. J. F. S. Clark. Orderly sergeant, C.Q.M.S. Emms; next for duty, Sergeant Rossiter.

The company will parade at the Armories, Bay Street, Tuesday, January 28, at 8 o'clock, for ceremonial drill and rifle shooting. Dress drill order.

ROBERT H. GREEN, Capt.,
For Officer Commanding No. 11 Maintenance Company, C.A.S.C.

11th DIVISIONAL BAGGAGE CO., C.A.S.C.

Company Orders for the week ending January 28, 1936—Orderly officer, Lieut. J. Burridge; next for duty, Lieut. J. F. S. Clark. Orderly sergeant, C.Q.M.S. Emms; next for duty, Sgt. Rossiter.

The company will parade at the Armories, Bay Street, on Tuesday, January 28, full strength, for ceremonial drill and rifle shooting. Officers will wear swords. Dress, drill order.

E. HOUSLEY, Capt.,
Officer Commanding

11th DIVISIONAL BAGGAGE COMPANY, C.A.S.C.

The company will parade at the Armories, Bay Street, on Tuesday, January 28, 1936, at 2:10, to take part in the memorial services. Dress, drill order. Medals, decorations and side arms will be worn. Officers will wear swords.

E. HOUSLEY, Capt.,
Officer Commanding.

NO. 13 FIELD AMBULANCE C.A.M.C.

Orders by Lieutenant-Col. M. W. Thomas, officer commanding:

Parades—The unit will parade at the Armories, Bay Street, on Tuesday, January 28, at 20:00 hours. Dress, drill order. Stretcher and ceremonial drill.

Promotions — The officer commanding has approved the following promotion: Cpl. H. A. Bosher to be sergeant with effect 22-1-36.

H. DAVENPORT,
Capt. and Adjt., No. 13 F.A., C.A.M.C.

"I say," whispered the host to his wife, "I've served out the aquarium instead of the punch. Do you think they'll notice it?"

DAVID SPENCER LIMITED

INTERESTING STORE NEWS FOR MONDAY

PURE DYE PRINTED SILK DRESSES

Sizes 14 to 44. Each **$11.95**

A touch of quaintness . . . a hint of sophistication . . . a dress designed to win any woman's heart. Fashioned of pure dye silk, which means they can be washed like a handkerchief and retain all their lustre.

The designs are such that can be worn under your fur coats and are good style for any occasion! Navy, black and brown backgrounds with gay Spring designs in conventional or "motif" effects.

—Mantles, 1st Floor

IMPORTED KNITTED SUITS

Regular $15.95 to $29.50—At

⅓ Off

See this group of Knitted Suits—you will marvel at the assortments of shades, styles and colors. So many different ideas of the combination of colors, such novel necklines, sleeves, etc. Study the styles, the freedom, the spontaneity, the youth in every line—the odd pockets, the crazy buttons—and lastly revel in the colors.

—Mantles, 1st Floor

A Brand New Release of *Margate* DRESSES

$12.95 Sizes 14 to 44

Let your next frock be one of these successes! They are a collection of style ideas from an expensive range of imported models—every one a fashion leader! They are "all day" dresses that are smart from dawn until dusk. Crepes, sheers, rough striped crepes, etc., and such a collection of shades.

IT WILL PAY YOU TO SEE THEM!

—Mantles, 1st Floor

We Are Featuring Complete Stocks of Books by

Rudyard Kipling

Complete your own library of Kipling now, when we have all his books on hand. Choice of two editions:

THE POCKET LEATHER EDITION $2.50
LIBRARY OF CLOTH EDITION $2.00

—Books, Lower Main Floor

Women's and Misses' PRINCESS SLIPS

Sizes 32 to 44

$1.98

Lustrous Satin Slips with dainty imported lace at top and bottom. Choice of tea rose or white. Sizes 32 to 44. Each $1.98

Tailored Crepe-de-Chine Slips with double tops. Exceptionally well-cut garments in tea rose or white. Sizes 32 to 44. Each $1.98

—Underwear, 1st Floor

Clearance Lines in

NEEDLEWORK

Child's Crib Covers, stamped on pink or blue broadcloth, with pillow to match. Nursery designs. The set ..... 50¢

Pillow Slips, stamped for embroidery. A good choice of designs. A pair ..... 95¢

54-Inch Cream Tablecloth, with four napkins to match. Stamped for cutwork embroidery. A set $1.25

72 x 54-Inch Supper Cloths, stamped on cream linen, in basket design. Each $1.25

—Needlework, 1st Floor

COLD? Do These 2 Things *Instantly!*

A Simple Method that Anybody Can Follow

1. Take 2 "ASPIRIN" Tablets and drink a full glass of water. Repeat treatment in 2 hours.

2. If throat is sore, crush and stir 3 "ASPIRIN" tablets in ½ glass of water. Gargle twice. This eases throat raw ness and soreness instantly.

The pictured directions above show perhaps the quickest, simplest and most modern method yet discovered to combat cold and sore throat.

Your own doctor will approve this way. Millions of people have discarded "cold killers" and patent nostrums for this modern way. It relieves the average cold almost as fast as you caught it.

Note that all you do is this.

Two "Aspirin" tablets with a full glass of water.

Three "Aspirin" tablets, crushed and dissolved in ½ glass of water as a gargle. Gargle with this mixture twice, holding your head well back to permit this medicated gargle to reach the irritated membranes of the throat.

Why "Aspirin" Works So Fast

Drop an "Aspirin" tablet into a glass of water. By the time it hits the bottom of the glass it is disintegrating.

IN 2 SECONDS BY STOP WATCH

An "Aspirin" tablet starts to disintegrate and go to work. What happens in these glasses happens in your stomach — "Aspirin" tablets start "taking hold" of pain a few minutes after taking.

The "Aspirin" you take internally acts to fight a cold almost instantly. AND — eases the aches and pains that accompany colds.

The gargle acts instantly *like a local anesthetic* to soothe pains in the throat and to ease irritation. Try this way. You will be amazed at how quickly you can ease a cold. Be sure, though, to get "ASPIRIN" Tablets. They dissolve almost instantly in the stomach. Hence start working almost instantly. And also, dissolve thoroughly enough for use as a gargle.

● "Aspirin" Tablets are made in Canada. "Aspirin" is the registered trade-mark of the Bayer Company, Limited. Look for the name Bayer in the form of a cross on every tablet.

DEMAND AND GET **"ASPIRIN"**

FOR BABY

"Safety First"

Five generations of babies have been kept clean, fresh, fragrant, and free from skin troubles by the use of

BABY'S OWN SOAP

Best for you & Baby too

ALBERT SOAPS LIMITED • MONTREAL

SECOND NEWS SECTION

The Daily Colonist.

(ESTABLISHED 1858)

SECOND NEWS SECTION

NO. 39—SEVENTY-EIGHTH YEAR | VICTORIA, BRITISH COLUMBIA, SUNDAY, JANUARY 26, 1936

ALL-BLACKS SWAMP VANCOUVER RUGGERS, 32 TO 0

Two Victoria Girls Break Canadian Swim Records in B.C. Aquatic Meet

Monica Trump and Yvonne Squire in Fine Performances

Credited With New Standards in Big Title Meet in Vancouver—Bobby Moss Lifts Two Championships—Bobby Hooper Erases Record —Molly Wallis Wins Another Crown

By HERBERT JONES
Canadian Press Staff Writer.

VANCOUVER, Jan. 25 (CP).—Three Canadian aquatic records were shattered and application made for recognition of a fourth, tonight, as natators from Victoria clubs competed with Vancouver swimmers at the annual British Columbia championship swimming gala at the Crystal Pool.

Bobby Hooper, the Vancouver Amateur Swimming Club's Olympic Games hopeful, who only last week set up a new unofficial record of 5:43 for the 500-yard freestyle race, swam the distance in 5:48 3-5 under the eyes of the judges tonight to eclipse the former record of 5:59 4-5 held by Frank Turner, of the Vancouver Amateur Swimming Club.

Monica Trump, sixteen-year-old member of the Victoria Amateur Swimming Club clipped 2 3-5 seconds from her record of 3:06 for the 200-yard senior women's breaststroke, when she competed in the event tonight.

Yvonne Squire, another young member of the Victoria Amateur Swimming Club, applied for a Canadian record for the junior girls' 50-yards breaststroke when she swam the distance in the fast time of 40 4-5, beating out Joan Langden, of Vancouver, her only competitor. There is no official record listed for the distance.

ANOTHER RECORD

The other record was for the 400-yards senior women's freestyle. It was applied for by Kay Cooper, of the Vancouver Amateur Swimming Club. The Vancouver girl's time was 5:31. Eleanor Peden, of the Pacific Amateur Swimming Club, of Victoria, was third in the event.

Led by fifteen-year-old Robert Moss of the Victoria Amateur Swimming Club, the Island group made a good showing.

The Victoria boy captured three first places and Molly Wallis, Pacific Club competitor, took first in one event and second honors in two others for the Victoria club.

Moss crawled the 50-yards freestyle event in 27 seconds, captured first in the 200-yards freestyle event with a time of 2 minutes 28 3-5 seconds, and earned his third victory of the night when he backstroked his way two lengths of the pool for a victory in the 50-yards backstroke with a time of 36 2-5 seconds.

MOLLY WALLIS FIRST

Molly captured first in the junior girls 50-yards freestyle with a time of 30 2-4 seconds, and took second places in the 200-yards freestyle and the 50-yards backstroke.

Eleanor Peden, sister of the famed cyclist, took care of the third-place honors for the Victoria clubs. The Pacific Amateur Swimming Club contender claimed thirds in the 100-yards freestyle, the 200-yards senior women's freestyle and the 400-yards freestyle for the senior women.

The Pacific Amateur Swimming Club's relay team claimed third place in the senior women's relay. The Vancouver Amateur Swimming Club team won the even with a time of 2:61.

Results follow:

Junior boys, fifty yards freestyle, for the British Columbia championship — 1, Robert Moss, Victoria A.S.C.; 2, Barry Walden, Crystal Pool, Vancouver; 3, George Stafford, Vancouver A.S.C. Time, :27.

Junior girls, fifty yards freestyle —1, Molly Wallis, Victoria Pacific A.S.C.; 2, V. Rowan, V.A.S.C.; 3, A Davidson, V.A.S.C. Time, :30 2-5

Senior women, 200 yards freestyle, for British Columbia championship —1, Phyllis Dewar, Vancouver A.S.C.; 2, Kay Cooper, Vancouver A.S.C.; 3, Eleanor Pedem, Victoria Pacific A.S.C. Time, 2:28.

Junior boys, 200 yards freestyle, for British Columbia championship —1, Robert Moss, Victoria A.S.C.; 2, William Smith, Vancouver A.S.C.; 3, George Stafford, Vancouver A.S.C. Time, 2:28 3-5.

Senior men, 100 yards backstroke, for British Columbia championship —1, E. Cline, Vancouver A.S.C.; 2, Stan Roberts, University of British Columbia; 3, Donald Davidson, Y.M.C.A., Victoria. Time, 1:10.

Senior women, 100 yards freestyle, for British Columbia championship —1, Noel Oxenbury, Crystal Pool, Vancouver; 2, Marion Moffat, Vancouver A.S.C.; 3, Eleanor Peden, Victoria Pacific A.S.C. Time, 1:07.

Junior girls, 200 yards freestyle, for British Columbia championship —1, V. Rowan, V.A.S.C.; 2, M. Wallis, Victoria Pacific A.S.C.; 3, J. Wolf, Vancouver A.S.C. Time, 2:33. (This is a new Canadian record. Old record was timed at 2:40.)

Senior women, 200 yards breaststroke, for British Columbia championship—1, Monica Trump, Victoria A.S.C.; 2, Betty Cole, Vancouver A.S.C. Time, 3:01 2-5. (This is a new Canadian record. Old record timed at 3:05.)

Junior girls, fifty yards breaststroke, for British Columbia championship—1, Yvonne Squire, Victoria A.S.C.; 2, Joan Langden, Vancouver A.S.C. Time, :40 4-5.

Senior men, 500 yards freestyle, for the British Columbia championship—1, Bobby Hooper, Vancouver A.S.C.; 2, Frank Turner, Vancouver A.S.C.; 3, Archie Byers, University of British Columbia. Time, 5:48 3-5 (new Canadian record).

Senior men's 200-yard breaststroke, for the British Columbia championship — 1, Allan Gourley, V.A.S.C.; 2, Victor Curran, V.A.S.C.; 3, Victor Little, Victoria Pacific A.S.C. Time, 2:46 4-5.

Senior women's 400-yard freestyle, for British Columbia championship—1, Kay Cooper, V.A.S.C.; 2, Marion Moffat, V.A.S.C.; 3, Eleanor Peden, Victoria Pacific A.S.C. Time, 5:31.

Junior girls' fifty-yard backstroke, for British Columbia championship —1, Jean Stanton, V.A.S.C.; 2, Molly Wallis, Victoria Pacific A.S.C.; 3, Lynda Adams, V.A.S.C. Time, :36.

Junior boys' 50-yard backstroke, for British Columbia championship —1, Robert Moss, Victoria A.S.C.; 2. George Athans, V.A.S.C.; 3, Bill Harrington, V.A.S.C. Time, :36 2-5.

Senior women's 200-yard relay, for the British Columbia championship—1, Vancouver A.S.C.; 2, Victoria Pacific A.S.C.; 3, Crystal Aquatic Club, Vancouver.

Chicago Unable To Get Rid of Former Goalie

CHICAGO, Jan. 25 (AP).—All clubs in the National Hockey League have waived on Lorne Chabot, suspended goalie with Chicago Black Hawks, Manager Clem Loughlin revealed today.

"We are unable to trade or sell him," Loughlin said.

Chabot, injured early in the training season, was suspended, without salary, after he refused to join the Pittsburgh club of the International League, to which he had been loaned.

Speedsters to Race for U.S. at Olympiad

Against the Two Canadian Speed-Skaters This United States Team Will Be Pitted at the Olympic Games With the North American Rivalry Their Side Issue. The Five-Man Squad Which Carries Uncle Sam's Colors Into the German Hills Are Shown Above. Left to Right, They Are Leo Freisinger, Eddie Schroeder, Allan Potts, Robert Peterson and Delbert Lamb.

House of David Cagers Expected Here Next Month

TENTATIVE plans made by officials of the Victoria Basketball League call for the appearance here on February 12 and 14 of the touring House of David cagers, one of the hoop game's greatest attractions. The touring players will oppose the Victoria Dominoes, Canadian champions, in the two-game series.

HOCKEY STANDINGS

NATIONAL LEAGUE

Canadian Division

	W.	L.	D.	F	A	P
Maroons	12	11	4	53	55	28
Toronto	12	11	3	75	66	27
Canadiens	8	12	7	51	66	23
Americans	10	13	3	58	60	22

American Division

	W.	L.	D.	F	A	P
Detroit	13	7	7	61	49	32
Chicago	13	10	3	47	40	29
Rangers	11	13	6	52	64	28
Boston	11	12	3	46	41	25

Eleanor Young and Leney Winners of Badminton Crowns

Vancouver Woman Captures Mid-Island Shuttle Title From Vess O'Shea—Duncan Star Defeats John Samis—Locals Eliminated

DUNCAN, Jan. 25.—Eric Leney, of Duncan, won the Mid-Island championship of Vancouver Island for men's singles when he defeated John Samis, seventeen-year-old boy champion of Vancouver, in straight sets, 15-10, 17-14. Leney played brilliant badminton throughout. Samis put up a grand fight, particularly in the second set, when he was leading for a time. Game was at 14 all and a long tussle ensued with several changes of service before Leney won.

In the women's singles, Eleanor Young won from Vess O'Shea in a rather easy straight-set match. Miss O'Shea was not up to her usual form, though displaying flashes of brilliance, while Miss Young played a steady, heady game throughout.

The men's doubles was won by Leney and Pooley, who triumphed over their less experienced opponents, Samis and Norman Mustart (Duncan), after a second set full of thrills. The younger players, after losing the first set rather easily, took a lead in the second set. The winners pulled up slowly to tie the set at fourteen all, and finally won at 17-14, after keeping the crowd on its toes through several changes of service.

MEN'S SINGLES

Semi-Finals

Eric Leney beat George Lane, 15-6, 15-9.

J. Samis beat Norman Mustart, 15-4, 15-9.

Final

Eric Leney beat John Samis, 15-10, 17-14

WOMEN'S SINGLES

Semi-Finals

Vess O'Shea beat Ulrica Norie, 11-7, 11-2.

Eleanor Young beat Pat Radford, 11-8, 11-4

Final

Eleanor Young beat Vess O'Shea, 11-5, 11-5

MEN'S DOUBLES

Semi-Finals

Leney and Pooley beat Corfield and Parker, 15-5, 15-10.

Samis and Mustart beat Lane and Bleasdale, 12-15, 15-3, 15-7.

Final

Leney and Pooley beat Samis and Mustart, 15-8, 17-14.

WOMEN'S DOUBLES

Semi-Finals

Vess O'Shea and Eleanor Young beat Nell Blythe and K. Staples, 15-11, 15-8.

Ulrica Norie and Dorothy Morley beat Enid and Coralie Fraser, 15-11, 15-7.

Final

Eleanor Young and Vess O'Shea beat Ulrica Norie and Dorothy Morley, 15-7, 15-7.

MIXED DOUBLES

Semi-Finals

Leney and Ulrica Norie beat Pooley and Eleanor Young, 15-5, 15-6.

Mustart and Nell Blythe beat Samis and Vess O'Shea, 15-2, 15-17, 15-7.

Final

Leney and Ulrica Norie beat Mustart and Nell Blythe, 15-9, 15-9.

WOMEN'S HANDICAP SINGLES

Final

Enid Fraser (−5) beat Flora Staples (−3), 11-8, 11-6.

WOMEN'S HANDICAP DOUBLES

Final

Esme Mutter and Zeta Allen (+4) beat Mrs. Purvey and Daphne Purvey (+4), 15-13, 10-15, 15-8.

MIXED HANDICAP DOUBLES

Final

R. Christmas and Carrie Smith (−6) beat R. Thorpe and Hazel Mains (+2), 15-13, 15-9.

MEN'S CONSOLATION

Final

J. Parker beat A. M. Appleby, 15-12, 15-9.

WOMEN'S CONSOLATION

Final

Kathleen Staples beat Coralie Fraser, 2-11, 11-6, 14-9

Football Series Starts Tuesday In The Colonist

STARTING Tuesday morning, a new one-column sport series, featuring star players from Old Country soccer teams, will start in The Colonist. So strong is the demand for soccer news from the British Isles, this new feature will run daily for the large army of fans who follow the national sport of England during the Winter months. A picture and short descriptive cut lines, written by a well-known authority on the game, will appear. Bill Cole, the writer, who knows football players as well as any writer, will start his series with Ted Drake, of Arsenal. So watch for this interesting series every day in this paper.

Willows Netters Win League Game

Playing on their home courts, Willows Badminton Club Second Division shuttlers defeated the visiting Y.M.C.A. netters, 14-2, in a Lower Vancouver Island Badminton League fixture.

Scores, with the home players first mentioned, follow:

WOMEN'S DOUBLES

Misses Benson and Williams won from Misses J. Ward and P. Butt, 15-11, 15-7.

Misses Benson and Williams won from Misses E. Matthews and V. Martin, 15-6, 15-8.

Misses Jackson and Macdonald won from Misses E. Matthews and V. Martin, 15-10, 15-6.

Misses Jackson and Macdonald won from Misses J. Ward and P. Butt by default.

MEN'S DOUBLES

Pitkethley and Phillips lost to R. Hurdle and A. Slocomb, 15-12, 4-15, 1-15.

Pitkethley and Phillips won from S. Carson and D. Martin, 15-10, 15-8.

Harris and MacFarlane won from S. Carson and D. Martin, 15-3, 15-8.

Harris and MacFarlane won from R. Hurdle and A. Slocomb, 15-1, 15-10.

MIXED DOUBLES

Miss Benson and MacFarlane won from Miss J. Ward and R. Hurdle, 17-14, 18-14.

Miss Benson and MacFarlane won from Miss P. Butt and A. Slocomb, 14-17, 15-11, 18-16.

Miss Jackson and Pitkethley won from Miss P. Butt and A. Slocomb, 15-9, 15-9.

Miss Jackson and Pitkethley won from Miss J. Ward and R. Hurdle, 15-8, 8-15, 15-6.

Miss Macdonald and Harris won from Miss J. Ward and S. Carson, 15-14, 15-9.

Miss Macdonald and Harris won from Miss V. Martin and D. Martin, 15-7, 15-11.

Miss Williams and Phillips lost to Miss V. Martin and D. Martin, 7-14, 14-17, 11-15.

Miss Williams and Phillips won by default.

HORSESHOE PITCHING ENTHUSIASTS START EARLY SPRING PLAY

With the cry of "Spring is here," many local horseshoe-pitching enthusiasts began tossing the shoes around yesterday, and it was apparent they had not lost the art during their short rest. Both "pitches" at the rear of the Strathcona Hotel had an active day.

NEW ZEALANDERS IN SMART DISPLAY TO BLANK MAINLANDERS

Tourists Make British Columbia Debut Before Nearly 10,000 Fans at Brockton Point—Clever Backfield Work Highlight of One-Sided Win—Visitors Score Often

VANCOUVER, Jan. 25 (CP).—New Zealand All-Blacks, homeward bound after a triumphant tour of the British Isles, have shown, with a 32-0 victory over a representative Vancouver Rugby team before nearly 10,000 enthusiastic spectators, the reason for their international fame.

The crowd which jammed the Brockton Point Oval this afternoon was treated to an exhibition of speed and uncanny ball handling as the All-Blacks scored four goals, three tries and a penalty kick without a reply from the all-star Vancouver fifteen. The New Zealanders led, 21-0, at half-time.

The Antipodeans outclassed Vancouver in every department of the game, and in the first half the Canadian players seemed bewildered by the speed with which the ball traveled between the perfectly-organized All-Blacks. In the second half, however, they seemed to shake off their stage fright and although the New Zealanders continued to dominate the play, Vancouver barely missed a score on two occasions.

SCORES TWO TRIES

The play of the two visiting five-eighths drew particular attention. Jack Griffiths showed fine generalship in starting the most dangerous All-Blacks' plays, and Pat Caughey was the pivot in many of these beautiful runs, scoring two tries himself.

George Gilbert, the great fullback, was prominent throughout with his splendid kicking with either foot. He converted four of the seven tries and put the ball squarely between the bars on a penalty kick from forty-five yards out in the second half. Joey Sadler, the 126-pound halfback, also found favor with the crowd.

The most spectacular features of the game were the three-quarter runs in which George Hart, the New Zealand sprint champion who participated in the last Olympic Games, and Captain Charlie Oliver were outstanding. Each of these men scored a try.

Al Mercer, whose kicking relieved the tension for Vancouver on many occasions, led in the Canadian efforts to stop the bewildering attacks of the invaders. Johnny Bird, the fullback, and Mercer, three-quarter, showed to advantage, and Bob Normington was valuable in the scrum.

All-Blacks paraded across the Vancouver line twice within the first four minutes to take an early lead of 8-0. George Hart went over for the first, and Tom Caughey carried the ball for the second, both tries being the result of sensational end runs in which five men participated. Gilbert missed the first kick but converted the second.

After time-out had been taken while Oliver recovered from a minor injury, Jack Griffiths got the ball from a scrum, broke through the Vancouver defence, faking two passes, and engineered a beautiful end run from which Bob King easily crossed the line. Gilbert added the major points.

TWO MORE SCORES

Caughey broke away and after a long run, passed to Oliver, who carried the ball over for a try which was not converted. Pepper picked the ball from a scrimmage in front of the Vancouver goal and scored a try shortly before the first half ended and Gilbert kicked the goal. Carey saved another score when he tackled Hart just as the sprinter was nearing the line after a great three-quarter run.

Vancouver played seven men instead of eight in the scrum in the second half and the change seemed to improve their play, for they began the half impressively. Mercer started the first good Vancouver run of the game and Nigel followed with another good advance.

Griffiths injured his ankle and was carried from the field. After a short rest, he returned in the fullback position, Gilbert replacing him as five-eighths.

Hart uncovered his great run of speed in a sprint down the sidelines, from where he passed to Tory Reid, who went over for a try. Gilbert missed the kick.

Hart broke away again with only Bird to beat, but the Vancouver fullback made a fine tackle. Vancouver was awarded a penalty kick at midfield, but Carey unfortunately hit the crossbar with his good effort. When All-Blacks, in turn, were given a penalty kick, Gilbert booted squarely between the bars from the forty-five-yard line. Vancouver was offside.

MAKES LONG RUN

McKenzie, giant New Zealand forward, snatched a Vancouver pass out of the air shortly before the game ended and broke through the defence to dash forty-five yards before passing to Caughey, who crossed the line. Gilbert kicked the goal.

Line-ups follow:

All-Blacks — Fullback, Gilbert; three-quarters, Hart, Oliver, Mitchell; five-eighths, Caughey, Griffiths; halfback, Sadler; forwards, Hore, Hadley, Pepper, Reid, King, McKenzie, Vorrath, Wynyard.

Vancouver—Fullback, Bird; three-quarters, Roxborough, Covernton, Green, Mercer; five-eighths, Wilson; halfback, Carey; forwards, Normington, Robertson, Moran, Senkler, Lungley, Pearson, Maguire, Mitchell.

Referee—Buck Yeo, Vancouver.

Local Sport Results At a Glance

FOOTBALL

Juvenile League

Hill's Corner 4, Victoria West Cubs 1.

Esquimalt Meat Market 1, Wimpy's Capitals 1.

Sunday School League

Metropolitans 7, Centennials 1.

Lake Hill 9, Emmanuel Baptist 3.

Second Division

Victoria Wests 8, Saanich Thistles 2.

Victoria City 1, Esquimalt 0.

First Division

McGavin Cup

Esquimalt 4, Saanich Thistles 1.

RUGBY

University School Old Boys 10, "The Rest" 3.

Intermediate League

Wanderers "Whites" 31, Canadian Scottish 0.

Fifth Brigade 11, Wanderers "Blues" 3.

BASKETBALL

High School Gymnasium:

Victoria Dominoes 56, Nanaimo 16.

Hoyle-Brown 41, Red Stacks 32.

Trade-Ats 33, Kingham-Gillespie 12.

Y.M.C.A. Gymnasium:

Y.M.C.A. 34, Chinese Students 35.

St. Louis College 23, Chinese Students 17.

Fairfield 29, Christ Church 17.

WRESTLING

Ganda Singh, India, defeated Sam Leathers, Dallas, Texas, in straight falls (third and fifth rounds).

Baptiste Paul, Saanich Indian, and Dr. Nap DeVora, Providence, R.I., grappled to a no-fall draw.

Gurdas Singh, India, gained a one-fall victory over Billy Kohnke, Vancouver (fifth round).

BOWLING

OLYMPIC ALLEYS

Before a fine turnout, the Trojans, leading team in the Olympic Senior Fivepin League, took three exhibition games from the Women's Commercial League aggregation. Jim Ferguson led the pin spillers with a total of 733, and Lionel O'Neill was next with 672, closely followed by Freddie Young with 639. Kay White topped the fair sex squad with a fine score of 616.

Scores follow:

ALL-STAR LADIES

M. Armstrong	158	177	239	574
I. Cook	143	196	105	[illegible]
M. Shemilt	180	151	122	[illegible]
K. White	241	198	177	616
L. Whyte	98	210	223	[illegible]
Total	840	922	946	2718

TROJANS

J. Ferguson	185	257	291	[illegible]
F. Young	222	152	265	[illegible]
L. O'Neill	277	228	112	[illegible]
R. Mathews	175	214	135	524
A. Harness	161	166	131	[illegible]
Total	965	1027	1034	3026

BELIEVE IT OR NOT . . . . By Ripley

EXPLANATION FOR YESTERDAY'S RIPLEY CARTOON

ALL YESTERDAY'S ITEMS SELF-EXPLANATORY

Please address all queries to Cartoonist Ripley, c/o King Features, New York City, N.Y.

MAJOR ELEVENS SURVIVE ENGLISH CUP FOOTBALL

Toronto Flashes Form in Whipping Detroit---Maroons Turn Back Canadiens

Hotspurs Defeat Huddersfield in Feature Game, 1-0

Tottenham Advances to Fifth Round of Historic Series by Smart Victory Before 62,000 Fans —Manchester City and Arsenal Win— Fog Affects Scottish Cup Games

LONDON, Jan. 25 (AP).—The contest for the cup, blue ribbon of English soccer, has developed into a struggle between teams representing the two major leagues. Dismissals of four Third Division stragglers in fourth-round play today made the way clear. Six First League teams survived along with four from the Second, while matches in which two First Division squads met teams from the Second were drawn.

Fog caused postponement of two cup-ties scheduled for Bradford and another at Sheffield, while the Leeds United - Bury encounter was abandoned after seventy-five minutes' play with Leeds leading, 2-1. Most of the matches were played on veritable mud-heaps.

More than 500,000 spectators stood in silence for two minutes before the start of the thirteen games in memory of the late King George V. This was followed by the singing of "Abide With Me" and the National Anthem. Players and officials wore black armlets.

SPURS ADVANCE

More than 62,000 spectators saw Tottenham Hotspurs defeat Huddersfield Town, contenders for the league championship, 1-0, at White Hart Lane. The winning goal came near the end of the game. One of Huddersfield's defenders handled the ball and from thirty-five yards out Howe, Spurs' right-halfback, crashed in a terrific shot from the free kick.

The Liverpool - Arsenal game at Anfield Road drew 53,700, the Gunners winning, 2-0, after a hard struggle. Liverpool did most of the attacking in the early part of the game, but Bowden put the visitors one-up after fourteen minutes. Liverpool continued to press, but the Arsenal defence proved sound. Hulme scored the Londoners' second goal after the change of ends.

Manchester City and Luton Town played before 66,000 at Maine Road, the biggest crowd of the day. The First League outfit's right wing was unable to pierce Luton's defence. After the rest period, Herd and McLeod tallied for the City and Martin for Luton.

Urmson set the crowds at Tranmere dizzy with excitement when he scored in the first minute against Barnsley, but the lead was short-lived. Waring, Hine and Ashton counting for the visitors. Bell reduced the lead before half-time, and Fisher made it 4-2 for Barnsley in the last minute. Perry had a field-day for Fulham against Blackpool, netting four of his side's five goals. Fulham won, 5-2.

The Stoke City - Manchester United and Preston North End - Sheffield United matches ended without a goal being scored and the teams will replay this week at Manchester and Sheffield.

No play was possible in the Bradford City-Blackburn Rovers, Bradford - West Bromwich Albion and Sheffield Wednesday - Newcastle United cup-ties.

ASTON VILLA DRAWS

Aston Villa and Brentford drew, 2-2, in a First League encounter, but the result has no effect on the standing at the bottom of the division. In the Second League, Westham United climbed to third place with a 2-0 decision at Doncaster.

In the Third Division, Southern Section, Coventry City failed to make headway, while Luton Town, its rival, was engaged in cup play. Coventry was defeated by Brighton, 2-1. Queen's Park Rangers drew into a tie with Coventry and Luton for first place by trouncing Swindon Town, 5-1.

Tranmere Rovers played in the fourth round of the cup and Chesterfield, sharing its place, was idle, fog preventing its game with Stockport County from being played.

SCOTTISH LEAGUE

GLASGOW, Jan. 26 (AP). — Carefully-laid plans of Scottish Football Association officials for the first round of the Scottish Cup were badly disrupted today. They arranged twenty-seven games, and of the fifty-four teams only eight are eligible so far for second-round play.

Weather conditions permitted only twelve matches, and in these five First Division representatives—Clyde, Queen of South, Dundee, Albion Rovers and St. Johnstone—were victorious. The Second Division contributed the remainder with St. Mirren, Falkirk and Cowdenbeath turning in wins. Six of the sixteen minor league clubs saw action and two were forced out. The others drew and will replay next week.

Severe weather at the beginning of the week made quagmires of most of the grounds and brought about the postponement of fifteen games. Where matches were possible, players slithered about in mud that was inches deep.

As in England and Wales, Scottish crowds paid their tribute of respect to the late King George. A period of silence was observed before the start of each game, and players, referees and linesmen wore mourning armbands.

The greatest interest centred in the meeting of Ayr United, bottom club in the premier league, and St. Mirren, runner-up to Falkirk in the Second Division. More than 17,000 trooped to Douglas Park, but saw their hopefuls lose to the Saints, with a score of 3-2.

Knox opened the scoring for the visitors and McGibbon equalized before half-time. Cunningham put St. Mirren in the lead again with a brilliant shot from twenty yards out, and McGibbon put renewed life into the locals when he rifled in another. Cunningham's second and game-winning counter came after a drive on the Saints' goal.

Glasgow had only one cup-tie when Forfar Athletic invaded the capital to play against Clyde. The Athletic put a fright into the First Division team, leading 1-0 at the interval. McGowan wiped out the lead in the final forty-five minutes and went on to score another to give the Glasgow team a close 2-1 decision.

GAMES POSTPONED

The other scheduled Glasgow games between Third Lanark and Hearts, Rangers and East Fife and Celtic and Berwick Rangers were postponed.

The only fixture played which concerned two First Division clubs ended in a 2-0 win for Queen of South over Partick Thistle. Tulip and Bertram scored once in each half to insure victory.

Albion Rovers and Dundee practically scored at will against minor leaguers. The Rovers won, 7-1, over Wigtown, and Dundee blanked Babcock and Wilcox, 6-0.

Tennant stood head and shoulders over other players in the Raith Rovers-St. Johnstone clash on the former's grounds. The Rovers led 2-0 before change of ends through Fulton, former St. Johnstone centre, and McGill. Tennant then started, and in the final half, scored three goals, with Caskie making the score 4-2.

Leith Athletic had the toughest battle of the day against Buckie Thistle. The minor leaguers held a three-goal advantage until late in the second half, but the Athletic put on a desperate rally to even matters.

In other games, Falkirk blanked Montrose, 2-0; Dundee United and Alloa finished on even terms, 2-2; Edinburgh City lost to Cowdenbeath, 3-2; Peebles Rovers and Dalbeattie Star tied, 3-3, and Burntisland held Dumbarton to a two-all draw.

Results follow:

SCOTTISH CUP

Leith Athletic 3, Buckie Thistle 3.
Boness-Airdrieonians, postponed.
Peebles Rovers 3, Dalbeattie Star 3.
Vale Ocoba-Hibernians, postponed.
Third Lanark-Hearts, postponed.
Celtic - Berwick Rangers, postponed.
Burntisland 2, Dumbarton 2.
Glaston-Stranraer, postponed.
Clyde 2, Forfar Athletic 1.
Ayr United 2, St. Mirren 3.
Dunfermline - Brechin City, postponed.
Queen of South 2, Partick Thistle 0.
East Stirling - Kilmarnock, postponed.
Stenhousemuir-Queen's Park, postponed.
Dundee 6, Babcock and Wilcox 0.
Blairgowrie-Morton, postponed.
Aberdeen - Hamilton Academicals, postponed.
Ross County-St. Bernards, postponed.
Glasgow Rangers-East Fife, postponed.
Elgin City-Chirnside United, postponed.
Montrose 0, Falkirk 2.
King's Park-Wick Academy, postponed.
Wigtown 1, Albion Rovers 7.
Dundee United 2, Alloa 2.
Raith Rovers 2, St. Johnstone 4.
Edinburgh City 2, Cowdenbeath 3

ENGLISH CUP

Bradford City - Blackburn Rovers, postponed.
Liverpool 0, Arsenal 2.
Chelsea, 4, Plymouth Argyle 1.
Derby County 2, Notts Forest 0.
Bradford-West Bromwich Albion, postponed.
Stoke City 0, Manchester United 0.
Tranmere Rovers 2, Barnsley 4.
Tottenham Hotspurs 1, Huddersfield Town 0.
Manchester City 2, Luton Town 1.
Sheffield Wednesday - Newcastle United, postponed.
Leicester City 6, Watford 3.
Port Vale 0, Grimsby Town 4.
Leeds United 2, Bury 1 (abandoned after seventy-five minutes).
Fulham 5, Blackpool 2.
Middlesbrough 3, Clapton Orient 0.
Preston North End 0, Sheffield United 0.

ENGLISH LEAGUE

First Division

Aston Villa 2, Brentford 2.

Second Division

Doncaster Rovers 0, West Ham United 2.

Third Division, Northern Section

Barrow 0, Accrington Stanley 1.
Carlisle United 2, Walsall 1.
Chesterfield - Stockport County, postponed.
Lincoln City 2, Oldham Athletic 1.
Mansfield Town 2, Gatehead 2 (abandoned after thirty-eight minutes).
New Brighton 3, Crewe Alexandra 1.
Rochdale 1, Chester 1.
Rotherham United 4, Darlington 0.
Wrexham - Halifax Town, postponed.
York City-Southport, postponed.

Third Division, Southern Section

Brighton 2, Coventry City 1.
Bristol City 2, Torquay United 0.
Cardiff City 4, Gillingham 0.
Exeter City 3, Newport County 3.
Northampton Town 3, Notts County 1.
Queen's Park Rangers 5, Swindon Town 1.
Reading 0, Bournemouth 2.
Southend United 1, Bristol Rovers 1.

POLO TOURS

LONDON (AP).—In addition to the official United States polo team, which will oppose England for the Westchester Cup, June 10, 13 and 20, at Hurlingham, the Texas Rangers will also play matches in this country during the Summer. The Rangers will bring a string of thirty ponies.

Magic-Eye Camera Sees Louis Giving It

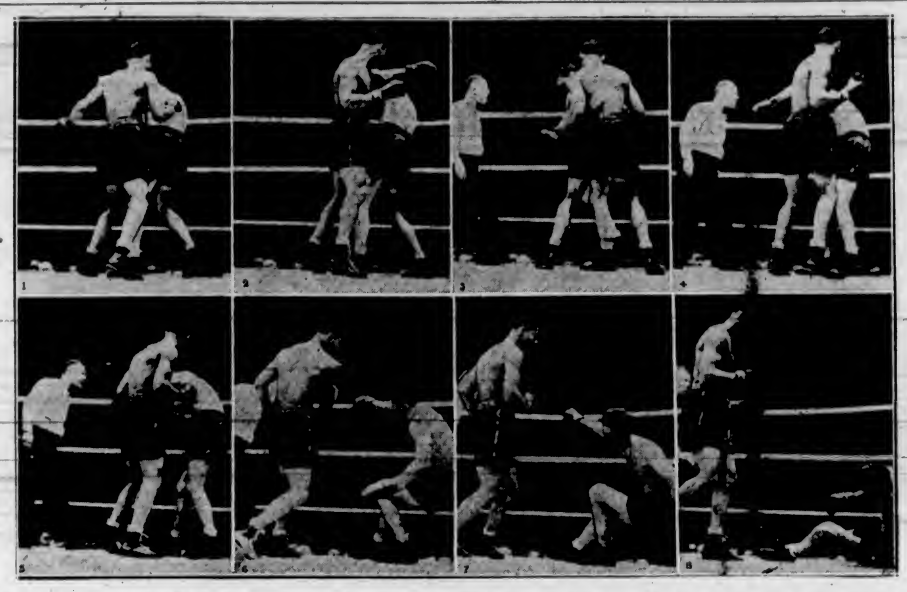

Joe Louis, Detroit's dreaded Brown Bomber, took only one minute and fifty-six seconds to polish off his latest victim, "lanky farmer," Charlie Retzlaff, of Dakota, at the Chicago Stadium. This series of photographs, made by international's magic eye camera, in the first—and last—round of the scheduled fifteen-round encounter, shows how Joe applied the "crusher" after having dropped Charlie for a count of seven "earlier" in the fight. No. 1 shows the start of a whizzing left hook. No. 2 shows the finish of the same left hook, after having grazed Charlie's skull. No. 3 shows the start of another left hook. No. 4 shows the finish of that same left hook as it wound up flush in Charlie's mush. No. 5 shows the weakened Charlie going into a huddle with himself, and Joe starting the short right uppercut which ended the fight. No. 6, the "finisher," has been applied and Charlie sinks majestically to the seat of his pants, as shown in No. 7 and No. 8.

Dominoes Hand Nanaimo Cagers 56 to 16 Setback

Canadian Basketball Champions Coast to Easy Victory Over Visiting Up-Island Team—Hoyle-Brown and Trade-Ats Triumph

Running wild and crushing their opponents' slim defence, the Dominoes basketball squad ran up a score of 56-16 against the invading Nanaimo senior team.

After fighting a close battle with the Island Tug & Barge Red Stacks, the Hoyle Brown quintette in the semi-final exhibition fixture launched a scoring convention that resulted in a final score of 41-32.

Trade-Ats romped through to an easy victory over Kingham-Gillespie ball handlers in an intermediate "A" exhibition game, the score being 33-12.

ART CHAPMAN OUT

With Art Chapman taking his place with the few spectators, owing to a slight cold, Andrews, Martin Goldsmith, Peden and "Chuck" Chapman formed the starting line-up. They were out for points and went to work immediately and had run up twenty-nine points before Robertson gained the distinction of scoring the first Nanaimo basket, after eleven minutes of play.

Speed and more speed was the aim of the local team, and they rushed here and there and scored when it pleased them. Occasionally a wild pass allowed the visitors to gain possession of the ball and in the first half the Nanaimo team scored six points. The Dominoes had thirty-two points at half-time.

With their appetite for points satisfied for the present, the local team concentrated on pass plays during the first ten minutes of the second period, and scored only as a last resort.

The visitors played gamely but stood no chance against the bigger local team. The Dominoes repeatedly changed their line-ups and in the final ten minutes of the last half the locals forgot to play basketball and put on a show for the fans. "Porky" Andrews entertained with a short dash across the floor with the ball neatly carried in front of him.

TEAM SCORES

Seven referees, undergoing examination for their "B" tickets, handled the whistle. The teams follow:

Dominoes — Goldsmith (11), Andrews (9), Martin (8), Peden (19), Mottishaw (4), "Chuck" Chapman (3), Kinnear, McKeachie (2). Total 56.

Nanaimo — McDougal, Robertson (4), Brow (4), Holt (1), Rafter (3), Houston, Naylor (4), Brown. Total 16.

Howie Brown—Price (4) Robertson (5), Vout (4), Caddell (12), Fleming (6), J. Walker (4), Elliott (2), Campbell (4). Total 41.

Trade-Ats—Reid (4), Featherstone (2), K. Gent (2), D. Gent (3), B. Newman (6), F. Smart (11), B. Price (5). Total 33.

Maple Leafs Turn On Power in Easy Puck Victory, 6-1

Finally Come Out of Slump and Administer One-Sided Lacing to Red Wings—Bill Thoms Nets Two Goals—Maroons Display Scoring Punch and Sound Defence in Win

TORONTO, Jan. 25 (AP).—The Toronto Maple Leafs returned to their best form of the National League season tonight as they trounced the Detroit Red Wings, 6 to 1, in a wide-open game. The Wings, off to a bad start as the Leafs attacked persistently in the early part of the game, never recovered. A crowd of 12,062 saw the game.

The Leafs scored three goals in the first period, in which they looked better than they have in any other twenty minutes here this season. They added two more in the second and split a pair with the Wings in the third.

Pep Kelly and Bill Thoms each scored twice for Toronto. Frank Clancy scored once and drew an assist on one of Kelly's goals. Red Metz netted the sixth. Herb Lewis got credit for the only Detroit counter, but it was Red Horner, Toronto defence player, who deflected the puck into the net.

Line-ups:

Detroit	Position	Toronto
Smith	Goal	Hainsworth
Goodfellow	Defence	Day
Bowman	Defence	Clancy
Sorrell	Centre	A. Jackson
W. Kilrea	Wing	Metz
Pete Kelly	Wing	Pep Kelly

Detroit Subs—Aurie, Lewis, Barry, Pettinger, Young, McDonald, H. Kilrea, Howe.

Toronto Subs—Primeau, H. Jackson, Markle, Horner, Blair, Thoms, Boll, Finnigan, Davidson.

Officials—Odie Cleghorn and Ag Smith.

SUMMARY

First Period—1, Toronto, Kelly (A Jackson, Metz), 8:52; 2, Toronto, Thoms, 10:43; 3, Toronto, Thoms (Boll, Finnigan), 11:25. Penalties: Goodfellow (2), A. Jackson, Howe.

Second Period—4, Toronto, Clancy (Markle), 12:44; 5, Toronto, Kelly (Clancy), 18:10. Penalties: Day, Young.

Third Period — 6, Toronto, Metz (A. Jackson, Kelly), 4:22; 7, Detroit, Lewis (Sorrell), 11:22. Penalties, Goodfellow, Thoms, Day, Lewis.

MAROONS BEAT CANADIENS

MONTREAL, Jan. 25 (AP).—The Montreal Maroons, displaying plenty of scoring punch and a sound defence, tonight defeated the Montreal Canadiens, 4-1, in a National Hockey League game played before 9,000 persons, the biggest Montreal crowd of the season.

All three Maroon lines shared in the scoring as Dave Trottier and Hooley Smith tallied on brilliant solo dashes, Bob Gracie chalked up one after a combination play with Cain and Marker and Lionel Conacher slammed home the other in a power play with Lamb, Robinson and Trottier.

Goalie Billy Beveridge seemed headed for a well-deserved shutout when the Canadiens veterans, Auriel Joliat and Pete Lepine clicked with the aid of Joffre Desilets. Joliat took Lepine's pass-out close to the net and lifted a high one into the net.

The win kept the Maroons at the top of the league's section, a point ahead of Toronto, which kept pace by defeating the Detroit Red Wings at the Maple Leaf Garden.

The line-ups:

Canadiens		Maroons
Cude	Goal	Beveridge
Buswell	Defence	Evans
Lescur	Defence	Wentworth
Mondou	Centre	Gracie
McGill	Wing	Cain
Desilets	Wing	Marker

Canadien spares: S Mantha, Frew, Lepine, Joliat, Gagnon, Haynes, G. Mantha, Goldsworthy and Drouin

Maroon spares: Conacher, Shields, Smith, Northcott, Ward, Blinco, Trottier, Robinson and Lamb.

Officials: Stewart and Daignault.

SUMMARY

First Period—1, Maroons, Conacher (Robinson, Lamb and Trottier), 18:04. Penalties: Haynes, G. Mantha and Gracie.

Second Period—2, Maroons, Trottier, 10:00; 3, Maroons, Gracie (Cain-Marker), 14:22. Penalties: Northcott and Frew.

Third Period—4, Maroons, Smith, 11:17; 5, Canadiens, Joliat (Lepine-Desilets), 13:35. Penalties: Gagnon (2), Trottier, Gagnon (ten minutes misconduct).

SAANICH TEAMS TO PLAY TODAY

Two Matches Carded for Suburban League Elevens —Leaders Play Bluebirds

Champions of the first half of the Saanich and District Football League, the smart Pitzer and Nex eleven will oppose the Bluebirds this afternoon in the feature attraction of the suburban league's programme.

The other fixture on today's card will bring together the Busy Bee Cafe and the Victoria Meat Market teams at Bullen Park.

Both games are scheduled to commence at 2:30 o'clock.

Line-ups follow:

Pitzer and Nex—Travis, Kennedy, J. Casillo, G. Mowatt, H. Casillo, Moyes, D. Mowatt, Pearce, Wilkinson, Dear, Bell, Alexander, Smith and Constable.

Bluebirds—J. Duncan, A. Duncan, Mathews, Frew, Newbury, Parker, Campbell, Cochrane, Ward, Ott, Tulford, Salsbury, Moulton and Stewart.

Victoria Meat Market — MacDonald, W. Campbell, McKenzie, Duncan, Ferguson, Billsborough, D. Ewing, J. Ewing, Clarke, Crowe, McMillan, Smith, H. Campbell, Mann and Leggett.

HILL'S CORNER IN SOCCER WIN

Playing good football from the first sound of the referee's whistle, Hill's Corner, smart juvenile soccer eleven, yesterday blanked the Victoria West Cubs, 4-0, in a league match at Victoria West Park.

Esquimalt Meat Market, who finished in the cellar in the first-half race, turned in an improved performance at Bullen Park to hold Wimpy's Capitals, first half champions, to a 1-1 draw.

Three goals by McDonald paved the way to victory for Hill's Corner over the Cubs at Victoria West Park. The winners rattled home two markers in the initial stanza and duplicated this feat in the final half for a 4-0 win.

McDonald opened the scoring with a good drive from outside the penalty area, and soon after Myles made it 2-0 when he scored with a beautiful long drive that completely beat the Cub's goalie.

Soon after the resumption of play, McDonald accepted Westgate's pass and widened the winner's lead, and just before the end of the fixture scored his third and final goal.

Dave Swan refereed.

SCOTT'S SCRAPBOOK - - - - By R. J. Scott

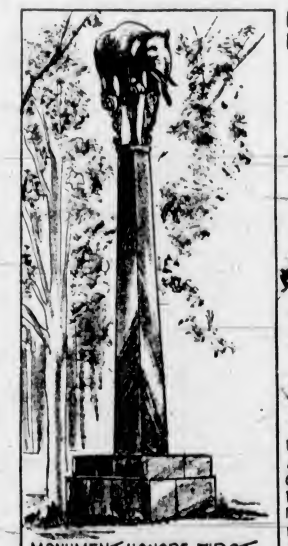

MONUMENT HONORS FIRST ELEPHANT AT SOMERS, N.Y., IS A QUAINT MONUMENT TO OLD BET, FIRST CIRCUS ELEPHANT IN THE UNITED STATES. OLD BET, PURCHASED IN 1815 FROM A SEA CAPTAIN FOR $1000, WAS SHOT AFTER FRIGHTENING A FARMER'S HORSES. THE MONUMENT HAS STOOD SINCE 1823.

RUG IS PERSIAN FAMILY'S PRIDE.

DESIGNS OF PERSIAN RUGS ARE HANDED DOWN FROM GENERATION TO GENERATION, YOUNGSTERS BEING TAUGHT BY OLDER MEMBERS OF THE FAMILY...YEAR AFTER YEAR THROUGHOUT THEIR LIVES, PERSIAN WOMEN GO ON REPRODUCING THE SAME DESIGNS UNERRINGLY PLACING EACH COLOR IN ITS PROPER PLACE.

"NAMEE ALLEE SAMEE"

THERE ARE 25,000,000 CHANGS AND WANGS IN CHINA...THE ANCIENT ORIENTAL COUNTRY HAS ONLY 400 SURNAMES FOR ITS 385,000,000 PEOPLE

Copyright 1936 by Central Press Association

Remember When

(Twenty-Five Years Ago)

It appears to be finally decided that the two final matches for the McKechnie Cup series will take place between Victoria and Vancouver fifteens on February 4 and 11. These are the dates that have been selected by Vancouver, and thus far no objections have been advanced by the Victoria Rugby Union, it is surmised that they are acceptable.

If the games are to be held on these dates it will be necessary for the Islanders to get into training at an early date. It won't do to put such a fifteen against the Mainlanders as went to Nanaimo a few days ago. The remaining contests must be taken seriously if Victoria wishes to hold the championship. The Gillespie brothers, it is expected, will all be on hand for these struggles, and Nason, who was slightly injured in the recent Victoria-Berkeley matches, will be in the pink of condition.

A brief account of a meeting of the Vancouver Rugby Union, which is interesting to Victorians is given by an exchange as follows:

"The secretary of the Montreal Rugby Union wrote asking that the union use its good offices towards binding all the clubs on this continent under the title of the British-American Rugby Union. It was suggested that if all the clubs were compactly listed under that title the Old Country clubs would have a clearer idea of conditions here when they thought of touring. It urges affiliation with the English Rugby Union." The reply will be that the local unions and those of California are already affiliated, while the body proposed would be unwieldy.

Joe Bayley, local boxer, will meet J. Holland, Vancouver, in the main event of the Victoria West boxing card here on February 2

Overcoat Clearance
THREE SPECIAL GROUPS
$9.85 $12.85 $16.85
Price & Smith, Ltd.
614 YATES STREET

ENLARGED PROSTATE GLAND
CONSULT US
Book on "Loss of Manhood" and other ills of Men, with treatment for Enlarged Prostate without operation, Diagnosis Form, Testimonials and advice in plain envelope. Also Book on Skin and Blood Diseases Free by mail.
Our Specialty—Treatment by mail without personal interview.
ENGLISH HERBAL DISPENSARY LTD.
1330 Davie St., Vancouver, B.C.
Established in Vancouver 12 Years

In the Year 1670
Warre & Co., of Oporto, Portugal, started bottling
CONVIDO PORT WINE
and they have been serving the world's Port connoisseurs ever since.
Have YOU tried Convido?
In bottles only. Never sold in bulk. Ask for Convido.
This advertisement is not published or displayed by the Liquor Control Board or by the Government of British Columbia.

JANUARY CLEARANCE
GROUPS of men's sweaters, gloves, suits and overcoats . . . ladies' imported sweaters, gloves, suits and sports coats.
W. & J. Wilson
Men's and Boys' Clothes Since 1862
Ladies' Sports Wear—Duck's Shoes
1217-21 Government Street

ESQUIMALT TRIMS THISTLES IN CUP SOCCER, 4 TO 1

Pair of Goals in Each Half Gives Dockers Victory

Wins Way Into McGavin Cup Final by Decision Over Saanich Footballers—Jimmy Worswick Nets Two Goals in Last Half—Barnswell Gets Peculiar Tally—To Meet Wests

Capitalizing on their scoring opportunities in both halves, Esquimalt's soccer machine moved into the final of the McGavin Cup series in the First Division of the Victoria and District Football League yesterday afternoon, at the Royal Athletic Park, by trimming Saanich Thistles by a 4-1 score. The dockers netted twice in each session and were the better team during the ninety minutes.

TWO MINUTES OF SILENCE

Although the sun shone brightly during the afternoon, a cold wind, coming from the north, swept the field and it affected the playing of both teams throughout. Before the match started, two minutes of silence, as a mark of respect to His Majesty King George V, was held.

The teams lined up at centre, facing each other, with Referee Bill Cull, while the fans stood with bared heads in the grandstand and around the playing pitch.

Opening with ten players, Esquimalt's ranks dwindled to nine less than two minutes after the opening whistle, when Dickie Miller, who has been suffering from an injured knee, was forced to the sidelines. Cook soon got into the game and went to fullback, while Stan Bichard moved up to the pivot position, vacated by Miller. Still one short, the dockers held the Thistles at bay and then Jock McBay came on to complete the Esquimalt line-up.

Jimmy Hay, who turned in a smart all-around game for the winners, tested Chalmers with the first real shot, a powerful drive which sailed toward the goalmouth from outside the penalty area. Stewart got away on a swerving rush all by himself, but was hooked by Joe Crowe and a foul resulted. It went wide for a goal kick and then Esquimalt forced two quick corners, both coming off Leggett, but nothing happened. Hay got in another long drive, but Chalmers handled it well and kicked back to midfield.

PECULIAR GOAL

Esquimalt, helped along by the wind, kept up the offensive and Bichard smashed a low shot for the corner, but Chalmers scooped it up and cleared again. A few minutes later, Bichard's rising shot was luckily blocked by the Saanich goalie and another corner went to dockers. After twenty-five minutes, Barnswell received a perfect pass from Stewart. The winger raced goalward and swung the ball back from near the line. Chalmers appeared to get hold of the ball just under the bar, but Referee Cull whistled for a goal, claiming the ball was over the line. Saanich players argued the decision, but to no avail. It was one of the most peculiar goals seen at the park for a long time.

The dockers came back from the kick-off and Chalmers made a wonderful save of Bichard's terrific shot. Not long after Bichard was sent through by Stewart and Barnswell and, with only the goalie to beat, failed to score, the ball deflecting off Chalmers for another flag kick. Esquimalt went two up when Leggett miskicked on Worswick's ground pass and Stewart scored, just getting to the ball before Chalmers, to make it 2-0 at the interval.

SEVERAL CHANGES

Saanich made several changes as the teams took the field for the second half. Williams, who was hurt in the first half, stayed out of the game, and he was replaced by Harper. Gent went on for Speller and Clancy took McLean's place. The Thistles tried hard to get into the score column, but they appeared demoralized as a team and their scoring efforts proved fruitless against the dockers' back division.

After twenty minutes, Jimmy Worswick scored the prettiest goal of the match, when he tricked both Essler and Harper, and caught the net with a fast shot from a difficult angle. The ball found the far corner, well out of Chalmers' reach. About the thirty-five-minute mark, Worswick scored again from a play by Barnswell and Stewart. Gent saved the Thistles from a whitewashing by scoring just before the end on a combination attack.

Cull refereed and teams follow:

Esquimalt — De Costa, Joe Watt, Bichard, Edwards, Evans, Hay, Barnswell, Stewart, Miller, Worswick, Cook and McBay.

Saanich Thistles—Chalmers, Essler, Leggett, Williams, Crowe, Speller, A. Murray, Stofer, Campbell, McLean, J. Murray, Harper, Gent and Clancy.

Jackson—Heaven bless him. He showed confidence in me when the clouds were dark and threatening.

Wilson—In what way?

Jackson—He lent me an umbrella!

HOCKEY SIDELIGHTS

(Copyright by Central Press Canadian)

By RAY COLLETT

Hockey's most injured athlete graces the defence of New York Rangers, the bald pate of Ivan "Ching" Johnson wearing that dubious crown without a challenger. Ivan the Terribly Injured started garnering bandages and liniment applications when he started chasing pucks in the N.H.L. in 1927, and he's never lost the habit. In his first year he suffered a fractured collar bone and only half the season was he able to take the ice.

The next year he played through the playoffs with Rangers hampered by a fractured thumb and knuckle. In the 1928-29 season he crashed into the boards of the Montreal Forum during a game, the weight of his 210-pound body piling up on a leg, breaking the bone. A smashed jaw was his contribution the next year, and he got back for the playdowns only, wearing a special jaw harness. Last year a badly cut leg, plus infection, which was aggravated by sunburn from a sun ray lamp, which 'Ching" forgot to switch off, put him on to the sidelines again.

These are just the major hurts, but with all his time out for hospital visits, the Winnipeg-born rear guard has managed to carve out a name for himself as one of the greatest defencemen of all time. Hockey experts have selected him several times on all-star squads, and he earned the awards. All his N.H.L. hockey has been played for the Ranger cause.

"Ching" celebrates if he scores three goals a year, though in 1933 he registered seventeen points — with eight tallies and nine assists. He entered the freak goal circle one night in Montreal when, after being knocked cold and revived by a swig of brandy, he jumped back into action, grabbed the rubber and weaved through the entire Maroon team to score. Johnson was probably as surprised as were the Maroons.

TODAY'S HOCKEY STICKLER

Do you know what player Red Horner modelled his hockey career after? Answer is in Horner's story, carried in Hockey Sidelights Tuesday.

Six Members of Touring All-Blacks

Six members of the famed New Zealand All-Blacks, fresh from their victorious Rugby tour of the Old Country, and now on the Coast for a series of games with British Columbia squads. Each of the players pictured above performed in every one of the international games and are likely to see action here next Wednesday, when the boys from "down under" stack up against Victoria's "rep" fifteen at Macdonald Park at 2:30. In their tour in the Old Country, the All-Blacks won twenty-four of the twenty-eight games, despite the fact that the quality of British Rugby is now much higher than on previous tours. Top row, left to right, A. Lambourn, forward; J. E. Manchester, forward; A. Mahoney, forward. Bottom row, left to right, R. R. King, forward; W. E. Hadley, fofward, and C. J. Oliver, three-quarter. The New Zealanders will board the R.M.S. Aorangi the same evening from the Outer Docks for the homeward trip.

TIME SUPPLY WINS $5,000 PURSE EVENT

Mrs. Carreaud's Horse Nears Track Record in Capturing Handicap

LOS ANGELES, Jan. 25 (AP).—Time Supply, carrying 120 pounds, and making its first appearance of the season at Santa Anita, today won the San Vincente Handicap for three-year-olds and upwards for a purse of $5,000.

The five-year-old horse of Mrs. F. A. Carreaud came within one-fifth of a second of tying the track record of 1:10 flat, established last year for the six furlongs by C. V. Whitney's Trumpery.

Rosemont, conqueror of Omaha, at Belmont, last Spring, finished second, and Singing Wood, the favorite in the betting, was third.

Time Supply, ridden by Tommy Luther, paid $17.40, $6.00 and $3.80 on the $2.00 mutuel tickets. Rosemont paid $3.60 and $3.00, and Singing Wood rewarded with $3.20.

First Race—Three furlongs:
Air Flame (Beshlak) $3.00 $2.60 $2.20
Half Time (Yager) 4.20 2.60
Pasha (R. Jones) 2.20
Time, :33. Also ran: Bonicon, Flodden, Sweet Mystery, Mon Image, Star Singer, Lucky Sona, Double Trouble, Skeetshooter.

Second Race—Mile and one-sixteenth:
Green Flame (C. Thornton) $4.80 $3.20 $2.60
San Ramon (Wilber) 4.20 3.00
Mystic Moon (Brammer) 3.20
Time, 1:43 2-5. Also ran: Kootenay Belle, Dickey Boy, Lady Peenzie, Hattie Mae.

Third Race—Six furlongs:
R. D. Powers (Vescelli) $100.000 $52.20 $32.80
Look Out Below (Eye) 23.00 11.20
Faithful Maid (Phillips) 4.40
Time, 1:12 2-5. Also ran: George Heir, Frawn, Be Shy, Sundial, Erin Lad, Isa Count, Loloma, Blackmail, French Princess.

Fourth Race—Seven furlongs:
Chief Pilto (James) $10.40 $5.40 $3.80
Lysome (Kurtsinger) 5.60 4.00
Bahamas (C. Thornton) 5.00
Time, 1:24 1-5. Also ran: Barcarole, War Luther, Mumsie, City Slicker, Nahab.

Fifth Race—One mile:
Tennob (Corbett) $6.60 $5.20 $4.20
Lloyd Pan (Thompson) 7.20 4.60
Doran (Robertson) 5.20
Time, 1:37 3-5. Also ran: Orra, Saverake, Godney Pan, Barnley, Malmalton, Disky Prince.

Sixth Race—Six furlongs:
Time Supply (Luther) $17.40 $6.00 $3.80
Rosemont (Peters) 3.60 3.00
Singing Wood (R. Jones) 3.20
Time, 1:10 1-5. Also ran: Pompeys Pillar, Proclivity, Sunrap, Special Agent, Sound Advice, Darlie.

Seventh Race—Mile and one-sixteenth:
American Emblem (Mauro) $10.40 $4.60 $3.40
Single Rasan (Thompson) 8.00 4.00
Lady Florine (Reeve) 4.00
Time, 1:44 3-5. Also ran: Royal Command, Boardwalker, Cherokee, Uncle Less.

Eighth Race—Mile and one-quarter:
Twisted Threads (Kurtsinger) $13.20 $7.40 $4.60
Nippus (C. Thornton) 7.80 5.00
Morpheus (Brammer) 7.80
Time, 2:04 4-5. Also ran: Seths Hope, Toto Blue, Oayela, Mrs. Lei, Landowne, Aiseas, El Chevrito, Tar Bucket, Eighth Pole.

MONDAY'S ENTRIES

First Race—Three furlongs:
Sharp Girl 118
Irrepressible 116
Miss Balko 118
Coramine 116
Tonta 116
Lady Valorous 116
Not Asleep 118
Bay Salute 116
Phildron 116
Brass Bottle 116
Gertrude J 116
Roost 116
Shirley L. 116
Miss Leannah 116

Second Race—One mile:
Charlie Jr. 111
Brilliant Duke 107
Miss Flip 105
Justa Hymn 107
Aurelio 113
[illegible] 106
Happy Fellow 104

Cuningham Is Booed by Fans For His Actions

BOSTON, Jan. 25 (AP).—The mighty Glenn Cunningham, the world's fastest miler, was roundly booed tonight when he pulled wide on the last turn and blocked the furious closing spurt of Joe Mangan, former Cornell intercollegiate champion. Cunningham blamed it on a turned ankle.

This mishap forced Mangan to trail the Kansas record-holder by less than six inches when he broke the tape in the K. of C. mile, feature of the Prout Memorial meet at the Boston Garden.

Cunningham, timed in 4:17.7 for his first mile start indoor season, heard the angry roars of many in the 10,000 crowd as he finished in front of this classic small field for the second straight year.

The noisy storm increased in volume when the announcer named Cunningham as the victor, but the jeers changed to cheers when Mangan was called the runner-up.

CARPET BOWLING

Results of matches in the Capital City and District Carpet Bowling League are as follows:

Esquimalt 11, Willows Capitals 19.
Willows Capitals 17, Lake Hill Beavers 16.
A.O.F. Robin Hood 18, Willows Shamrocks 15.
Willows Shamrocks 16, Willows Rangers 14.
Lake Hill Lions 21, A.O.F. Beadles 0.
A.O.F. Sherwood 22, Willows Rangers 27.
Willows Celtic 27, Esquimalt Rovers 18.
Willows Oaks 21, Willows Celtic 19.
A.O.F. Marionettes 22, A.O.F. Cardinals 13.
A.O.F. Maple Leafs 14, A.O.F. Marionettes 17.
Willows Maples 17, Willows Thistles 21.

LEAGUE STANDINGS

Section "A"

Teams	P	W	L	D	P
Willows Shamrocks	8	5	3	0	10
A.O.F. Sherwood	9	5	4	0	10
Lake Hill Beavers	9	5	4	0	10
Willows Rangers	9	5	4	0	10
Willows Capitals	8	4	4	0	8
A.O.F. Robin Hood	9	3	6	0	6
Esquimalt	8	3	5	0	6

Section "B"

Teams	P	W	L	D	P
Lake Hill Lions	9	8	1	0	16
Esquimalt Rovers	8	5	3	0	10
Willows Celtic	9	4	5	0	8
A.O.F. Woodwards	8	3	4	1	7
Willows Oak	7	3	3	1	7
Lake Hill Badgers	7	3	4	0	6
A.O.F. Beadles	8	1	7	0	2

Women's Section

Teams	P	W	L	D	P
Willows Thistles	8	8	1	0	16
A.O.F. Marionette	10	8	2	0	16
A.O.F. Maple Leaf	9	4	5	0	8
Esquimalt	9	4	5	0	8
Willows Maples	8	3	5	0	6
A.O.F. Cardinals	8	0	8	0	0

Results of fixtures played by clubs in the Victoria Carpet Bowling League follow:

"A" Section

Army and Navy Owls 22, Hudson's Bay Beavers, 19.
L.O.A. Premier, 12, S.O.E. Hood, 17.
Eagles "B," 19, Hudson's Bay Beavers, 19.
S.O.E. Repulse, 25, L.O.A. Carson, 17.
Britannia Rovers, 25; S.O.E. Renown, 11.
Army and Navy Owls, 13; Britannia Rangers, 19.

"B" Section

S.O.E. Delhi, 22; S.O.E. Victory, 15.
Eagles "A," 24, Crystal Garden Pirates, 19.
Britannia Regents, 10; Britannia Rookies, 24.
Britannia Rustler, 28; Britannia Royals, 9.
S.O.E. Warspite, 19; Crystal Garden Spades, 17.

THE STANDINGS

"A" Section

	P	W	L	P
S.O.E. Hood	10	3	0	20
S.O.E. Repulse	10	3	0	20
Britannia Rangers	8	3	0	16
L.O.A. Premier	7	3	0	14
Army and Navy Owls	7	3	0	14
L.O.A. Carson	6	2	0	12
S.O.E. Renown	5	2	0	10
Britannia Rovers	5	2	0	10
Hudson's Bay Beavers	4	2	1	9
Eagles "B"	2	10	1	5

"B" Section

	P	W	L	P
Crystal Garden Pirates	10	3	0	20
Britannia Rustlers	9	3	2	18
Eagles "A"	9	4	0	18
Britannia Royals	8	3	0	16
S.O.E. Delhi	6	3	2	14
S.O.E. Warspite	6	2	0	12
Crystal Garden Spades	5	2	1	11
Britannia Regents	4	2	1	9
Britannia Rookies	3	0	1	7
S.O.E. Victory	2	1	0	4

WOMEN'S SECTION

Queen of Island, 20; Hudson's Bay Beaverettes, 12.
Happy Rollers, 20; Crystal Garden Queens, 23.

LEAGUE STANDING

	P	W	L	D	P
Queen of Island	8	6	2	0	14
Happy Rollers	8	4	2	2	10
Crystal Garden Queens	7	2	5	0	4
H.B. Beaverettes	7	1	6	0	2

HOCKEY RESULTS

Last night's hockey results follow:

NATIONAL LEAGUE

Toronto 6, Detroit 1.
Montreal Maroons 4, Montreal Canadiens 1.

INTERNATIONAL LEAGUE

Cleveland 3, Detroit 3.
Buffalo 3, Pittsburgh 0.

PICKED TEAM LOSES MATCH TO OLD BOYS

Former University School Students Gain 10-3 Victory in Rugby Game

Crashing over their opponents' line for two well-earned tries in the final half, University School Old Boys' Rugby fifteen, yesterday afternoon, defeated "The Rest," 10-3, in an exhibition oval ball fixture played at Macdonald Park. The score was 3-0 in favor of the losers as the teams reached the half.

The feature of the game was the ball handling and running of the University School Old Boys' backfield men, who despite their absence from the game for some time, clearly demonstrated that they have lost none of their ability as ball handlers.

Play in the initial stanza was fairly even, but in the final canto the University School Old Boys had their opponents penned in their own half for practically the whole of the session.

GARRISON PLAYERS OUT

Weakened by the absence of five Garrison players, previously named for the team, "The Rest" battled gamely against a team that displayed some brilliant Rugby, particularly in the backfield.

The only points of the initial half were scored by John Forbes, fullback, who booted the ball between the posts after "The Rest" had been awarded a free kick. University School Old Boys made a number of dangerous threats in this half but failed to break into the scoring column.

SKILLINGS GOES OVER

Turning on the pressure soon after the resumption of play, University School Old Boys hammered away at their opponents' line in decisive fashion, and after being held back for about fifteen minutes they finally crashed over for their first points, with Frank Skillings going over near the corner. Dick George converted from the difficult angle to give his teammates a 5-3 lead.

"Blinkey" Tisdall, scrum half, scored the second try ten minutes later, when he raced twenty-five yards and planted the leather between the posts. Gaining possession of the ball after a scrimmage Tisdall streaked his way towards the opposing line in masterful fashion. Twice he pulled "dummy" in evading would-be tacklers, and raced for the goal. "Bones" Hamber, fullback, who turned in a great performance, converted from directly in front of the goal.

Benny McMillan refereed and the teams were:

University School Old Boys—Hamber, Phillipsen, Miller, Renwick, Wenman, Skillings, Tye, Tisdall, Buller, Walton, Dunlop, Bryden, Neale, George and Campbell.

"The Rest"—Forbes, Burns, Wurtele, Speed, Usher, Symons, Stewart, Beckett, Johnson, McRae, Drummond, Briggs, Osman, Campbell and Deull.

AN AUSTRALIAN DISCOVERY

MELBOURNE, Australia (AP).—D. Tallon, Queensland wicketkeeper, has shown such form this season that he is regarded as the logical successor to W. A. Oldfield, veteran Australian cricketer. In a match against the touring M.C.C. team he stumped five batsmen and caught another in one innings.

KENT'S

BARGAINS IN

Used Washers

CONNOR
Newly painted; roller type; excellent condition $35.00

EASY
Vacuum cup; copper tub. Good value at $35.00

SAVAGE
Copper tub, spin dry. Looks like new $45.00

EASY
Spin dry, no wringer necessary, vacuum cup. A real bargain $59.00

EASY
Spin dry; in use only eight months; regular price $109.00, for $110.00

KENT'S

EASY TERMS — 641 Yates Street — Phone E 6013

NEW ORLEANS RACING

FAIR GROUNDS, NEW ORLEANS, Jan. 25.—Results here today follow:

First Race—Mile and seventy yards:
Dorothy W. (Polk) $6.00 $3.40 $2.40
Judge Bonelli (Parke) 5.60 3.40
Wee Emma (Dowell) 3.00
Time, 1:46. Also ran: Prince Carl, Imperial Pal, Mathieson, Pete Horback, Staro.

Second Race—Mile and one-sixteenth:
Bosupi (Polk) $10.40 $4.40 $2.80
I Pass (Molena) 4.00 2.60
Broadway Lights (Parke) 2.40
Time, 1:43 3-5. Also ran: Golden Quest, Erech, Ozee, Sainted.

Third Race—Six furlongs:
Inflate (Dowell) $36.00 $17.00 $12.00
Porter Hall (Lang) 3.40 4.40
Commandman (Parke) 2.80
Time, 1:13 4-5. Also ran: Felmaka, Jean Brown, Lesaal, Diehard, Tejon, Mr. Washington.

Fourth Race—Six furlongs:
Palm Island (Polk) $6.00 $3.60 $3.00
Amijo (O'Malley) 3.60 2.80
Imperial Bill (Molena) 6.00
Time, 1:14 3-5. Also ran: Reunited, Elanac, Speed Limit, Fairest Plan, Wild Count.

Fifth Race—Mile and seventy yards:
Sir Michael (Parke) $3.40 $3.00 $8.60
Poop Deck (Polk) 7.20 6.20
Wilco (Leyland) 9.60
Time, 1:45. Also ran: Respect, Mure Vince, Irish Image.

Sixth Race—Six furlongs:
Heart Break (Molena) $5.80 $3.40 $2.00
Huru (Polk) 3.80 3.60
Faintime (Dyer) 3.60
Time, 1:13 1-5. Also ran: Red Diamond, Khamaseen, Riff, Lady Marlboro, Torch Bor, Some Good, Star Dike.

Seventh Race—Mile and one-eighth:
Lady Lamoine (Chonacky) $6.40 $3.60 $2.60
Dug In (Wilson) 6.20 4.00
Lord Deep (Lang) 4.00
Time, 1:57 2-5. Also ran: Saint War Plane, Pertonio, Gonge Flash, Lemon Ice, Jim Red, Black Bubble, Alnadel Jr.

OVERNIGHT ENTRIES

First Race—Three furlongs:
Pep Talk 117
Ben P 113
Quick Vine 110
Curricle 110
Black Timber 110
Broadway Girl 110
Miss Marlboro 110
Silver Palm 113
Linie Kate 116

Second Race—Six furlongs:
Redwick 109
Sir Kel 113
Inspection 103
Zipolong 120
Pestle 114
Onside 115
Progressive 103
Justice B 109
Passmore 114
Nassa Alone 109
Ease In 107
Mini Jake 114
Whirz James 118
Dark Amber 109
Just High 115
Stellonette 109
Miss Twinkling 108
Bunting Brown 109

Third Race—One mile:
Little Ina 118
Irene Gears 103
Hate McCrae 115
Fair Prospect 113
Thunder Lass 116
Alpenstock 113
Aquarian 110
Oddsa May 110
Solette 110
Green 110
Crystal Prince 107
Kidi Nadi 107
Congressman B 101
Bunny C 116
Spanish Art 107
Worthabet 102
Elaro 107
Wild Count 107

Fourth Race—Six furlongs:
Mary Ellen 121
Dilwin 111
For Romance 111
Dixie Fox 111
Elanac 111
Betty Shaw 111
Skolchy 111
Bon Centime 111

Fifth Race—One mile:
Rex Regent 113
Cooney 108
Hotel Purchase 108
Hubario 117
Bob Weidel 113
Defier 113
Never Fade 113
Portsam 117
Boston Common 109
Peg Chinn 113
Elroy Joe 113
Catchall 113
Moving Clouds 113
Tapes 117
Ted Conard 117
Beaver 117
George 112

Sixth Race—Mile and seventy (?):
H I and Run ..... [illegible]
Exclude ..... [illegible]
Flabbergast 113
Wise Advocate 113
U Demon 113
Sir Michael 113
Bilbao Waif 113
Mad Vinee 117

Seventh Race—Mile and [illegible]:
Denie ..... [illegible]
Potion 113
Shirl 109
Muff ..... [illegible]
Buffler Con 114
He Flirt ..... [illegible]
Gill on X 114
Eunice 104
Lorens ..... [illegible]
Seymour 113
Lemarem ..... [illegible]
Lilac Bloom ..... [illegible]
Ai Sterling ..... [illegible]
Lady Berkeley ..... [illegible]
Omar Jone ..... [illegible]
Chungo 107
Mrsenio 109
Final Dance 113

Eighth Race—One mile:
Focus ..... [illegible]
Sugar Creek 106
Fitzsam ..... [illegible]
Wood Rose ..... [illegible]
Grillwood Miss 107
Tecumseh ..... [illegible]
Marmina Cry ..... [illegible]
La Belcile ..... [illegible]
Thistle Dart 107
Buck Tom ..... [illegible]
French Maid ..... [illegible]
Speed ..... [illegible]
Fort ..... [illegible]
Miss Fancy ..... [illegible]
Lauzine Tou ..... [illegible]
Lakelite 1
Shirl B 104
Jean Brown 112

COLLEGE WINS

Victoria College fourth division hurlers, present leaders, continued their successful campaign for the division championship, when they defeated Victoria Badminton Club 12-4 in a Lower Vancouver Island Badminton League fixture played on their home courts. The students won seven mixed doubles, three men's doubles and two women's fixtures.

$500.00 PRIZE

FOR SOLVING FIVE SIMPLE LINES.....

"NO BANANAS HAVE WE YES" as printed opposite is wrong—it should read, "YES WE HAVE NO BANANAS". The other lines also have their words mixed up — re-arrange these words as the author used them—some are an unusual arrangement; if you do this, we will reward you with a $500.00 prize (all tied correct answers divide the prize money). Each line is by an author of repute. There are no alternatives.

RESULTS OF COMPETITION A1

Seven readers solved the five lines correctly and each wins $71.43.

Mrs. F. O. Tilden, 8850 Granville St., Vancouver, B.C. Miss Laureate Holman, 1101 King St. West, Toronto, Ont. Mrs. Donald Douglas, 49 Burrie St., Hamilton, Ont. S. L. MacLeod, Pictou, N.S. Mrs. E. M. King, 463 Lauder Ave., Toronto, Ont. Mrs. Gordon Randall, Pense, Sask. Mc. Stanley Ramey, Bridgewater, N.S.

ANOTHER COMPETITION NEXT WEEK

KOREKT-LINES

HOW DID THE AUTHORS USE THESE WORDS?

No. D4.—What's wrong with the following lines:
1. NO BANANAS HAVE WE YES
2. TIPPERARY IT'S A WAY LONG TO
3. LITTLE DROPS WATER OF
4. KEEP THE HOME BURNING FIRES
5. BLACK FOUR HANDS THIN WERE

RULES OF COMPETITION

1. Any person is eligible for the competition except employees of this Company and members of their families.
2. First Prize of FIVE HUNDRED DOLLARS CASH will be awarded to the entrant who puts the five lines in the authors' correct order. In the event of more than one correct answer the prize money will be equally divided. In the event of no correct answers being received, all entrants will be notified and will have the choice of entering a following contest free, or money will be refunded. No more than one prize to a person in each contest. Entries containing substituted or additional words will be disqualified.
3. Send Solutions, on plain paper with your name and address on the back of entry and envelope, to Korekt Lines Co., G.P.O. Box 254, Toronto, Ontario.
4. ENTRY FEE IS TWENTY-FIVE CENTS (25c) FOR TWO ENTRIES — NOT MORE THAN EIGHT ENTRIES FROM ONE PERSON. THE MINIMUM ENTRY FEE FROM EACH PERSON TWENTY-FIVE CENTS (25c).
5. Remit Entry Fee by coin, Postal Note, P.O. Money Order, Express or Bank Money Order, or Currency Note—Cheques and Postage Stamps are not accepted.
6. Entries must be mailed and bear postmark not later than midnight of Wednesday, January 29th, 1936. Correct solution of this competition will appear in this paper on February 8th, and winners will be notified and their names will be advertised in this paper. Prizes paid immediately.
7. The correct solution of this competition under sealed cover has been lodged in the vaults of The Trusts and Guarantee Co., Limited. The sum of Five Hundred Dollars ($500.00) is being held by The Trusts and Guarantee Co., Limited, in trust for payment to the prize-winners.
8. It is an essential condition of entry that our decision must be accepted as final and legally binding in all matters.

Answer to Contest B2—1—You we have no bananas. 2—There is a happy land. 3—Kind words can never die. 4—Mary had a little lamb. 5—The customs clam are drawn. No. 3 derived from "By Candlelight" (A. Doris L. Wilson).

All inquiries and communications must be sent direct to us.

KOREKT-LINES Company Box 254, Toronto, Ont.

Smoke a FRESH cigarette

BRITISH CONSOLS

PLAIN OR CORK-TIP

British Consols

COSTLIER MILDER TOBACCOS

Plays and Players

Sabatini's Pirate Story Current Capitol Feature

Rafael Sabatini's immortal tale of piracy on the high seas, "Captain Blood," is now acknowledged to have taken its place among the classic stories of adventure written in the last century. Its thrilling action and absorbing romance are known to all readers whose hearts respond to the call of adventure and the lure of excitement.

Now "Captain Blood," with all its color and vividness and its thrills intact, has been made into a talking picture by Cosmopolitan Productions and is now at the Capitol Theatre, where it had its local premiere yesterday as a First National release.

The picture has been produced on an amazingly lavish scale. Sixteenth century cities and villages have been reconstructed; pirate galleons, slave ships and English and French war vessels, complete in every detail are shown in terrific battle action; the costuming of thousands of players, kings, Colonial governors, nobles, slaves, peasants, pirates and peons in a work of remarkable artistry.

Heading a cast as unusual as the production itself are two young film players whose work will undoubtedly set them among the leading stars of the cinema.

These are Errol Flynn, the young English actor-adventurer, who is Captain Blood in the flesh, and Olivia de Havilland, the young high school girl discovered by Max Reinhardt and who scored a personal triumph as Hermia in his production of "A Midsummer Night's Dream."

AMUSEMENTS

On the Screen

Capitol—Errol Flynn in "Captain Blood."

Columbia—"The Irish in Us," starring James Cagney.

Dominion—Barbara Stanwyck in "Annie Oakley."

Little Orpheum—"George White's Scandals," with Ned Sparks.

Playhouse—Joan Crawford in "No More Ladies."

JOAN CRAWFORD PLAYHOUSE STAR

Has Leading Role in "No More Ladies"—Robert Montgomery Also in Cast

"Let's murder him during a bridge game . . ."

More than one scenarist has discussed this means of injecting drama into a motion picture; climaxes in this era of dramatic restraint increasingly are being reached over innocent games.

In "No More Ladies," the new Joan Chawford-Robert Montgomery picture opening tomorrow at the Playhouse Theatre, the final climactic scene, towards which the whole picture builds, is played over a bridge table.

To face her husband, Robert Montgomery, with the living facts of his unrestrained life, Joan Crawford secretly invites a tangle of guests to their country home for the week-end.

Among them are wives, ex-wives, jealous husbands, grateful husbands, and truculent, one-time competitors of her man-about-town mate.

This amusing, ill-assorted gathering finally meets over a card table, where, between bidding, scoring and the perfunctory gestures of card-playing, the crucial dramatic scene swells to its height.

Scene in Dominion Play

Barbara Stanwyck, Andy Clyde and Moroni Olsen in a Scene From "Annie Oakley," the Feature Attraction Now at the Dominion Theatre.

Romance of Old West Is Captured in Fine Film

Characterized by strong dramatic action, romantic interest and scenic color, "Annie Oakley," Barbara Stanwyck's new starring vehicle, opened Friday at the Dominion Theatre.

Based on the life of the title character, "Annie Oakley" presents, with graphic faithfulness, many of the colorful episodes in the career of the Ohio backwoods girl who, years ago with the Buffalo Bill Wild West Show, amazed the world with her marvelous shooting skill.

The picturesque panoply of the famous show gives a rich scenic background to the cinema story. Annie Walker is pitted against Toby Walker, expert vaudeville marksman. Lost in feminine rapture over her handsome opponent, Annie permits him to win; but her brilliant performance causes Jeff Hogarth to sign her for the show.

Touring America with Toby, Annie falls in love with him, but they remain bitter professional rivals—"It's good showmanship." A mishap injures Toby's eyes slightly, and he accidentally shoots Annie. Buffalo Bill is led to believe by Jeff, who is also in love with Annie, that the act was deliberate, and dismisses the marksman.

Annie returns to Toby, now working in a shooting gallery, after a successful tour before the crowned heads of Europe, in the happy denouement.

BLOCK BOUGHT; WILL REMODEL

Local Investors Make Purchase With View to Improving Building

Ex-Alderman John A. Worthington and W. P. Worthington are purchasers of the property located at 831 Yates Street, next to the National Motors, Ltd., it was announced yesterday.

On this property is a block of moderate size, which the purchasers are prepared to remodel for tenants. Announcement of this purchase follows closely upon that concerning the construction of a $50,000 theatre within the same block.

In confirming the report, John A. Worthington said:

"We have heard a lot of talk about bad times in the last few years. As far as real estate in the city is concerned, I don't think the opinion of many persons is justified. I have real faith in the city, and I believe values will be justified by future developments."

PORT ALBERNI COUNCIL SITS

First Meeting of Year Presided Over by Mayor W. C. Hamilton

PORT ALBERNI, Jan. 25.—The first meeting of the 1936 City Council took place on Thursday, being presided over by the Mayor, Walter C. Hamilton. The Mayor stated that owing to the death of His Late Majesty only routine business would be held.

The following committees were appointed: Finance, the whole council with Alderman Crossland as chairman; works, Aldermen Woodford (chairman), Crossland and Humphries; fire, water and light, Aldermen Green (chairman), Cook and Crossland; relief, Aldermen Kneen (chairman), Crossland and Green; parks, Aldermen Cook and Humphries; library, Alderman Crossland; hospital board, Alderman Woodford.

In calling the meeting to order, the Mayor said: "Although we are required by law to convene on this day and date, I consider, that because of the gravity of the occasion, legal formalities and public business might well be delayed a little. It is needless to say that I have reference to the death of our sovereign, His Majesty King George V.

"In the ordinary course of events we are apt to forget that we are British subjects, and it is only on such sad and momentous occasions that the knowledge is forced upon us, that we are indeed part and parcel of the great and far-flung British Empire.

"King George V was beloved and respected by many millions of his subjects and by many more millions who cannot claim that honor. The whole world has definitely shown its great respect for a great monarch now dead, because of the solemnity of the occasion."

VETERAN OF NAVY RECALLS SERVICE

Thomas Welch Was in Mediterranean Fleet With His Late Majesty King George V

Another old Royal Navy veteran who served in the Mediterranean Fleet with His Late Majesty King George V visited The Daily Colonist office yesterday, to speak of his respect for a sovereign who was revered the world over. He is Thomas Welch, who joined the Royal Navy in 1883.

Mr. Welch served aboard H.M.S. Active in the Mediterranean Flying Squadron in 1886 while the late King was a midshipman on H.M.S. Thunderer. Later Mr. Welch was transferred to Lord Nelson's famous H.M.S. Victory at Portsmouth, which was then a receiving ship. He was a member of the crew of H.M.S. Hector, Queen Victoria's guardship at Cowes, during the wedding of Princess Beatrice and Prince Henry of Battenberg.

Coming to Canada in 1887, Mr Welch served aboard several Great Lakes vessels. He settled in Victoria in 1920.

Musical Now at Little Orpheum

George White, the master showman, who made the word "white" stand for something new in "the gay white way," is proud of his humble origins.

He worked his way from the bottom to the top.

At the moment the top stands for "George White's 1935 Scandals," the glamorous, mirthful and tuneful spectacle which will start tomorrow at the Little Orpheum Theatre, with a galaxy of ten magnetic stars, 200 beauties and six song hits.

A galaxy of stars bring their unique talents to the 1935 second edition of the "Scandals." They are Alice Faye, James Dunn, Ned Sparks, Lyda Roberti, Cliff Edwards, Arline Judge, Eleanor Powell, Benny Rubin and Emma Dunn.

George White conceived, produced and directed the entire production, and in addition, appears in this musical extravaganza.

Comedy, drama, dance, song, spectacle and humor are interwoven in the strong plot.

Club to Assist In Worthy Cause

Once a year the Schubert Club holds a recital for the benefit of Sunshine Inn. This year the concert will be held in the Shrine Auditorium on Thursday, January 30.

This is an opportunity for the music-loving public of Victoria to support the Schubert Club in this worthy endeavor with their interest and co-operation.

Sunshine Inn suffered a financial loss during 1935 and a strong appeal is made to the citizens of Victoria to give more generously than ever before.

Sunshine Inn had been in operation for four years on January 3, during which it has supplied a total of 305,635 free meals to needy persons, which include 5,243 women and 57,443 children.

DRAMA FESTIVAL AT EMPIRE WEDNESDAY

Miss Gertrude McDonald Partridge will play the role of Irma Melapoff in Essex Dane's play, "The Wasp," the entry of the Forbes-Robertson Players, under the direction of Ethel Reese Burns, in the Victoria Sub-Regional Festival of the Dominion Drama Festival, to be held at the Empire Theatre on Wednesday, January 29, at 8:15 p.m.

Other members of the cast are Albert Bailey and W. H. Lambert. These three talented young people are well known to the theatre-going public of Victoria, as artists of more than ordinary ability and finish.

ASSISTING ARTISTS IN BENEFIT RECITAL

At the Sunshine Inn benefit concert to be held in the Shrine Hall on Thursday, January 30, the assisting artists will be Miss Enid Cole, dramatist, and Dudley Wickett, tenor.

Miss Cole's numbers include the dramatizing of a play, "Horse of Another Color," by Helen O'Brien; a Jewish sketch, entitled "Sarah's Birthday Gift," and Ruth Draper's "A Board of Managers' Meeting."

Mr. Wickett will sing two groups of solos, "Serenade," by Schubert, and Elgar's "Land of Hope and Glory," comprise the first group. The second will include "Hatfield Bells," by Easthope Martin; "The Garden Where the Praties Grow," by Samuel Liddle, and "I Love Life," by Mona Zucca.

The programme will commence promptly at 8:15 p.m.

Glamorous Star in Playhouse Film

JOAN CRAWFORD

Who is now appearing on the screen of the Playhouse Theatre in "No More Ladies."

WELSH BOY SINGERS HERE ON FEBRUARY 8

The Romilly Boy Singers, direct from Wales, will appear at the Empire Theatre Saturday, February 8, in two concerts, matinee and evening. Each member of the ensemble is a gold medalist. Between them these singers have won over 750 medals and challenge cups. They sang before Their Majesties the late King George and Queen Mary, who were charmed and moved by their singing.

These youngsters, whose singing is said to embody all the sweetness and depth traditionally imputed to Wales, hail from Barry in the centre of the Welsh coalfields. In addition to winning first prizes at the Royal National Eisteddfod of Wales on three occasions, they earned a Grand Prix at the Paris International Music Festival. The boys will appear in their traditional costume, and will be under the direction of W. M. Williams, of the famous Romilly School.

RECITAL ON JAN. 31 AT EMPRESS HOTEL

In the programme to be given by students of the Dominion Academy of Music, under the direction of Stanley Shale, A.R.A.M., Friday, January 31, at the Shrine Auditorium, a feature of particular interest and appeal is included, being the first public rendering of two local works, a pianoforte solo and a poem. This programme was to have been given Wednesday, January 29.

Maquinna Daniels, L.R.A.M., will include in her group "Moon-Phase," a pianoforte composition of Stanley Shale, delightful in its atmosphere of mystic light, and among a group of recitations by Ruth Horton will be heard "Passing Show," by Audrey St. Denys Wood, a local writer.

The programme will consist of piano, vocal and elocution numbers, all the performers having necessarily attained a high standard of excellence in their respective grades and departments.

COMEDY, DRAMA IN COLUMBIA STORY

Olivia de Havilland Appearing With James Cagney in "The Irish In Us"

Olivia de Havilland, beautiful new screen "find," now playing the leading feminine role in Warner Bros.' production, "The Irish In Us," which comes to the Columbia Theatre tomorrow, is Hollywood's latest "career" girl. A gorgeous brunette, at just the age when romance looks most alluring—eighteen—she stoutly insists that her career is more important to her than marriage.

Olivia had won a scholarship to Mills College, and had looked forward to four long happy years as a student. But she relinquished her plan when the chance came to be a movie star.

After her first role in "A Midsummer Night's Dream," Olivia was awarded the feminine lead opposite Joe E. Brown in "Alibi Ike."

She plays opposite James Cagney in "The Irish In Us," a picture that combines riotous comedy with tense dramatic situations and a most unusual romance. The cast includes three Irish stars, James Cagney, Pat O'Brien and Frank McHugh, besides Miss de Haviland, Allen Jenkins, Mary Gordon and J. Farrell MacDonald.

LITTLE ORPHEUM TO SHOW HISTORIC FILM

"Cardinal Richelieu," George Arliss' latest starring vehicle for Darryl Zanuck's 20th Century Pictures, will be shown at the Little Orpheum Theatre on Thursday.

Adapted by Cameron Rogers and Maude Howell from the famous play by Sir Edward Bulwer-Lytton, the film depicts the colorful drama of the red-robed prelate who became a power behind the throne of Louis XIII during those stormy days in feudal France when church and state were contending for supremacy.

Rowland V. Lee, who last season scored with the direction of "The Count of Monte Cristo," handled the megaphone on "Richelieu," while W. P. Lipscomb contributed the dialogue.

Maureen O'Sullivan, Edward Arnold, Francis Lister, Douglas Dumbrille and Cesar Romero head the imposing supporting cast.

In Stirring Pirate Film

A Scene From "Captain Blood," the Adventure Picture Which Is Now Showing at the Capitol Theatre.

BEAR ATTEMPTS TO ATTACK HUNTSMAN

Mrs. G. R. Robson, 1243 St. Patrick Street, has just received word of the narrow escape of her son, Bert, from death at the hands of a bear while hunting in forests of the Atnarko River, at the head of Bella Coola Valley.

Stopping to light a cigarette, Mr. Robson heard a noise behind him, but paid no attention until he had thrown the match away. He turned around and beheld a large grizzly bear a few feet off rushing upon him at a pace no man could run from. Hastily grabbing his rifle, the hunter pumped several bullets into the bear before it fell dead within eight feet of where he stood.

"I hear you left your husband because he was a sound sleeper?"

"Yes, I couldn't stand the sound."

COLUMBIA
MONDAY, TUESDAY, WEDNESDAY
SEE "G-MAN" JIMMY SOCK PAT ON HIS WILD IRISH NOSE
and knock out their biggest hit since "Here Comes the Navy"!...
PRICES 1-5 10c 5-11 15c
JAMES CAGNEY
PAT O'BRIEN
in
"THE IRISH IN US"
With a comedy cast that makes it the main show event of the summer!
FRANK McHUGH
ALLEN JENKINS
OLIVIA DE HAVILLAND
A First National Picture
FEATURE ATTRACTIONS
ANDY CLYDE
in
"HELLO, PROSPERITY"
ADDED
HARRY HORLICK AND ORCHESTRA
ALSO CARTOON
KING LOONEY XIV
Coming Thursday
Victor McLaglen • Edmund Lowe in
"THE GREAT HOTEL MURDER"

The Romilly Boy Singers
DIRECT FROM WALES
at the
Empire Theatre
ONE DAY ONLY
SATURDAY, FEBRUARY 8
Matinee at 3.00 P.M.
Evening at 8.15 P.M.
PRICES
Matinee - - - - - - 55c, 80c, $1.05
Evening - - - - - - 80c, $1.05, $1.30
Mail orders should be addressed "Romilly Boy Singers, Empire Theatre, Victoria, B.C."

MONDAY TUESDAY WEDNESDAY
The New Playhouse
PRICES 12-2 - - 10c 2-5 - - 15c 5 On - - 25c
In Respect to the Memory of Our Late King George V, This Theatre Will Remain Closed Tuesday Until 6 P.M.
THANKS, JOAN and BOB!
You're a joy together in your gayest romance!
Joan CRAWFORD ★ Robert MONTGOMERY ★
NO MORE LADIES ★
with CHARLIE RUGGLES
FRANCHOT TONE • EDNA MAY OLIVER
WHEN "HARD-TO-GET" JOAN FALLS FOR "HARD-TO-HOLD" BOB
—Expect Your Gayest Screen Hit!
He aware "No More Ladies," after he met her, but what chance has a mere promise against a "lava bandit's" lifetime habits! The laughing stage hit becomes the happiest triumph of the "Forsaking All Others" stars!
LAUREL AND HARDY in "FIXER UPPER"
FITZPATRICK TRAVELOGUE "LOS ANGELES"
NOVELTY, "CHUMS"

Benefit Concert
By SCHUBERT CLUB, in Aid of SUNSHINE INN
SHRINE AUDITORIUM, THURSDAY, JANUARY 30
Admission: Gifts of Provisions or Cash for Sunshine Inn
Time: 8:15
Assisting Artists: Enid Cole, Dramatist; Dudley Wickett, Tenor

ORPHEUM
Now! Two Major Features! Till Wed.
GEORGE WHITE'S SCANDALS
With
ALICE FAYE
JAMES DUNN
NED SPARKS
George White
2nd Feature "LADDIE" A Gene Stratton Porter Novel
ADULT "PAL NIGHTS" Every Tuesday and Friday
Tickets Per Couple - 25c

IN the face of a million threats, he ploughed boldly on, playing King against Queen, the world against himself . . . stopping at nothing that his country . . . and his God might be served!
If you would see a motion picture inspired by one of the greatest performances ever filmed—
See
CARDINAL RICHELIEU
Starring GEORGE ARLISS
Thursday, January 30, Till Saturday
Little Orpheum Theatre

FOR COUGHS AND COLDS
5¢ packets
SOLD EVERYWHERE
Don't Shiver
Victory-V GUMS
FOR COLD SUFFERERS

CAPITOL
SHOWING ALL DAY MONDAY AND TUESDAY EVENING ONLY
IN TRIBUTE TO THE MEMORY OF OUR BELOVED SOVEREIGN, THE LATE KING GEORGE V, THIS THEATRE WILL REMAIN CLOSED TUESDAY UNTIL 6 P.M.
• TO WIN A WOMAN'S KISS—THIS LOVABLE BECAME TERROR OF THE SEAS!
SABATINI'S GLORIOUS ROMANCE
"becomes your magic carpet of adventure!"
At 11:55 2:18 4:41 7:04 9:27
RAFAEL SABATINI'S
"CAPTAIN BLOOD"
Starring
Errol Flynn • Olivia DeHaviland
And a Cast of Thousands
—Also—
NEW SILLY SYMPHONY
"Cock of the Walk"
EXTRA! NEWS REEL SPECIAL! Scenes and Incidents in the Life of the Late King George V
COMING FRIDAY NIGHT ON OUR STAGE!
MUSIC GOES ROUND AND ROUND CONTEST
With Al Reynolds and His Ten-Piece Orchestra—Slim Hunter, M.C.

DOMINION
SHOWING MONDAY ONLY
AT 12:51, 3:41, 6:37, 9:30
Barbara Stanwyck
As Buffalo Bill's Famous Shooting Star
IN "Annie Oakley"
With
PRESTON FOSTER • MELVYN DOUGLAS
ALSO . . . at 2:30, 5:23, 8:16
A Spooky, Quivering Thriller
'Seven Keys to Baldpate' With Gene Raymond, Margaret Callahan
10¢ 12-1
15¢ 1-5
25¢ 5 On
STARTS TUESDAY AT 6 P.M.
SHOWING TUESDAY EVENING, WEDNESDAY AND THURSDAY ONLY
HERE'S A REAL SHOW! FLAMING WITH THE VENGEANCE OF THE VIGILANTES
JAMES CAGNEY in "Frisco Kid"
MARGARET LINDSAY • RICARDO CORTEZ
PLUS
EDMUND LOWE in "GRAND EXIT"
IN TRIBUTE TO THE MEMORY OF KING GEORGE V, THIS THEATRE WILL REMAIN CLOSED ON TUESDAY UNTIL 6 P.M.
EXTRA! Special News Shots Covering the Life of Our Late King George V and of King Edward VIII

Victoria Sub-Regional Contest
Dominion Drama Festival
Empire Theatre, January 29, 8:15 P.M.
General Admission, 50c - - - Box Seats, 75c
Box office open for exchange only, Monday, 9 a.m. to 6 p.m.
Wednesday, for sale and exchange, 9 a.m. to 6 p.m.

Press Club Ball
EMPRESS HOTEL, FEB. 14
Tickle's Orchestra
Dancing, 9 P.M. to 2 A.M.
Tickets From All Reporters, Both Newspaper Offices, the Empress Hotel, or W. J. Clubb, Tobacconist

Melody! Hilarity! Verbosity!
SEE! HOME MADE IN B.C. GAS HEAR!
HOME GAS OPTIMISTS
B.C.'s Most Popular Concert Party
CITY TEMPLE
February 3 to 8
Every Evening Monday to Saturday And Saturday Matinee
FRANK C. ANDERS, Master of Ceremonies
Isabelle McEwan, Soprano
Ernest J. Colton, Baritone
Frank Vyvyan, Entertainer
The Haights, Dance Team
ADMISSION BY TICKET ONLY
Tickets are now obtainable free by Home Gas patrons at any Home Gas station in Victoria and district
Children Not Admitted to Evening Shows
As capacity audiences are anticipated for every evening show, children can only be admitted to the Saturday matinee

MARINE, RAIL and AIR

STORIES OF SEVEN SEAS

Dog-Watch of Thermopylae Club Told of Sailors' Hobbies

Continuing his narrative of a passage from Victoria to London aboard the bark Tythonus at the last assemblage of the Thermpylae Club's dog-watch, Shipmate Axhorn told something of the hobbies and superstitions of sailormen, and of one particular hobby which probably had some bearing on the long time it took the ship to reach the English Channel.

"All sailors have some kind of a hobby. Some make models, others mats, with thrum-sennet centres and embellished with curly-cues, finishing them off with hemp outer circles, while others amuse themselves mounting flying-fish and birds. The steward one day said to me, 'What do you think? The old man has a hobby, but you could never guess what it is. He is getting 'sails' to make a canvas bed-tick and is going to fill it with feathers.

"I asked the steward jokingly if the old man was taking Murphy, the demoted mate, aft again, and if he expected to knock the feathers out of him; but all he would say was 'you'll soon see.' And I did. A baited hook was thrown over the stern, a gunney-bird grabbed it and was hauled aboard, killed and plucked, the body being cast overboard. This kept up until the mattress was complete. Dire consequences were prophesied forward for what was considered a gross act of sacrilege by the forecastle hands.

FAIR WINDS HELD

"But still fair winds held, and although the men's spirits had been dampened by the killing of the birds, the Tythonus made Cape Horn in sixty-seven days out.

"It was the custom (we carried a main skysail) to make the skysail fast every night and set it again at daybreak, depending on the weather, of course. One morning the boy sent up to loose it counted twelve vessels on the horizon, all homeward-bound, which made us the thirteenth.

"After serving out the coffee, I went aloft to see for myself, and sure enough we were number thirteen. It brought all kinds of bad luck yarns to the front again. However, it seemed as though we were going to upset all the prophecies, for we kept sailing day after day until we reached the latitude of the River Plate.

"Off the Plate we met nemesis. It was early morning, clear as a bell, with no indication of a blow. We were going along with royals set, when like a shot out of a gun, down came the pampero. All hands were called and the attempt made to clew up the sails. We might just as well have done nothing. In as short a time as it takes to tell it, we were running before the wind stripped of everything but the skysails and the fore and aft sails. It was then we heard the 'I-told-you-so's.' But what a mess it was to clean up and our heavy weather sails all gone."

RAINBOW SEA CADETS

Orders by Lieut.-Commander P. W. Tribe.

Parades for week ending February 1: The next Parade will be on Friday, January 31, at the Drill Hall, at 7 p.m.

Promotions: Cadet S. Gurney to be acting leading seaman, effective January 28.

Orders dated January 18, cancelled in so far as they effect Cadet R. Bonnell.

Duties: Duty division, blue division; duty bugler, Cadet T. Drysdale.

H. CLARKE, W.O.,
Sea Cadet Corps.

Going East
3 trains every day

Fast, convenient service from Vancouver to all points in Eastern Canada and United States.

The Soo Dominion

...leaves Vancouver 7.15 p.m. daily for Calgary, Edmonton, Regina, Winnipeg, Toronto, Montreal, Minneapolis, St. Paul, Chicago and intermediate points. Through compartment observation cars, standard sleepers, dining cars, first class and colonist coaches. Tourist sleeper to Toronto.

Kettle Valley Express

...leaves Vancouver 7.45 p.m. daily for Penticton (Kelowna), Nelson, Cranbrook, Fernie, Macleod, Lethbridge, Calgary, Medicine Hat and intermediate points. Connects at Yahk for Spokane, etc., and at Calgary or Medicine Hat for points east.

Train No. 2

...leaves Vancouver 8.30 p.m. daily for Calgary, Edmonton, Regina, Winnipeg, Montreal and intermediate points. Standard sleeper to Winnipeg. Tourist sleeper, first class and colonist coaches to Montreal.

Ticket Office - 1102 Government Street
Garden 4177
Wharf Ticket Office - - - Garden 3233

Canadian Pacific

For the FIRST TIME THESE LOW Winter FARES Good via THE OLYMPIAN

CHICAGO MILWAUKEE ST. PAUL AND PACIFIC

Electrified for 656 miles, air conditioned throughout, the OLYMPIAN is truly outstanding. It's a thrilling travel experience to ride this great train over the only railroad operating over its own rails all the way from the Pacific North Coast to Chicago.

SAMPLE ROUND TRIP FARES from Victoria

	Tourist Berth extra	Luxury Coaches
St. Paul-Minneapolis	$65.00	$50.60
Milwaukee	76.75	59.70
Chicago	77.25	60.10
Sioux City	64.60	50.25
Omaha	67.15	52.25
Des Moines	69.30	53.90
St. Louis	79.20	61.60

Return limit six months from date of sale. Low fares to other Eastern cities.

LUXURY LOUNGE COACHES • NEW TYPE TOURIST SLEEPERS

Every Car Air Conditioned

The coaches are of the special roomier type developed by The Milwaukee Road and include a host of unique features. The tourist sleeping cars are new and modern, offering every convenience at about one-half the cost of standard sleeping car accommodations.

Delightful Milwaukee Road meals are available in the dining car for as little as 50¢. And there is a special Off-the-tray service at your seat—sandwiches 10¢, pie 10¢, coffee 5¢.

VICTORIA OFFICE, 902 Government St.
Phone Garden 7041, Eric Marshall, Agent
Agents for Trans-Atlantic Steamship Lines

The MILWAUKEE ROAD

SALTSPRING ISLAND FERRY

DAILY SAILINGS
DAILY EXCEPT WEDNESDAY

Leave Swartz Bay	9:30 A.M.	5:00 P.M.
Leave Fulford Harbor	8:15 A.M.	4:00 P.M.

Fares

Automobiles (according to weight)	75c to $1.50
Passengers	25c
Trucks	$1.25 to $2.00
Motorcycles	50c

For Further Information and Motor Coach Connections
Phone E 1177, E 1178

GULF ISLANDS FERRY CO. LIMITED

Gunboat Was Commanded by Late King

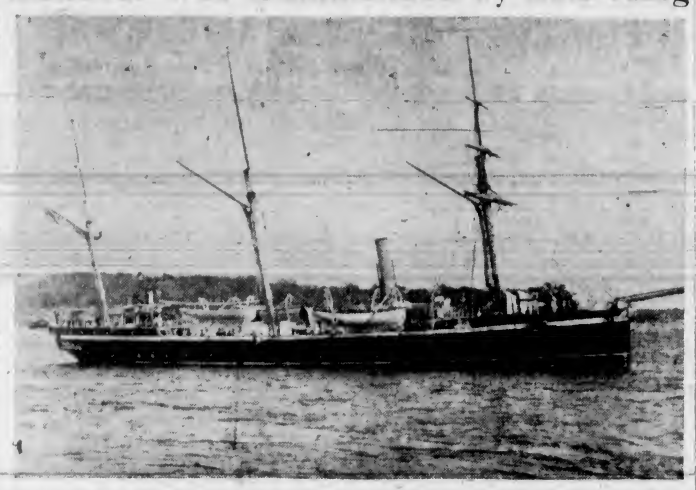

H.M.S. Thrush, a first-class gunboat, commissioned in May, 1890, at Chatham for service on the North America and West Indies station, was the first deep-sea navy vessel commanded by the then Prince of Wales. The photograph, which was loaned by Major F. V. Longstaff, shows the Thrush passing St. Helen's Island, in the St. Lawrence. According to the navy list her officers were: Lieutenant-Commander H.R.H. Prince George of Wales, Lieutenant C. F. Thorp, Lieutenant L. F. N. Sanders (navigator), Chief Engineer C. H. Stewart, Surgeon W. E. Horne, B.Sc., M.B., Assistant Paymaster H. A. Dyer, Gunner H. F. Carter. The length of the Thrush was 165 feet, her beam 31 feet and her draft 11 feet 7½ inches. She was built by Scott & Company, Greenock, in 1889.

SEA TRACK FOR SHIPS

Naval Experts Interested in New Westward Route Across Pacific

Naval experts are giving close attention to a new sea track from North America to the Orient by the north side of the Aleutian Islands, which promises to remove many hazards of storm and current on westward passages of the Pacific.

Sea-borne traffic as far as China, the Philippines and even India may be effected if the route proves significant, because it reportedly roughly parallels the passage now frequently used by much traffic bound for those regions.

Japanese tramp steamers were first noted using the northerly route, according to current reports of its development. The United States Naval Institute published in its last "proceedings" an article by Lieut.-Commander Alvin O. Lustie, of the Naval Reserve and commander of American Mail Line "President" ships, which describes it in part as follows:

FREQUENTLY USED

"The track, frequently used by many Japanese and occasionally by American freight steamers, takes them on a great circle to Unimak Pass in the Aleutian Islands, thence through the pass and on a great circle course north of the Aleutians, through the Bering Sea to a point about fifteen miles north of Attu Island, the western-most of the Aleutians, thence to a final great circle course to whatever landfall it is proposed to make on the Japanese coast." Lustie says the route is only a few miles shorter than the customary passage, making it of no significance from a mileage standpoint.

"However," he continues, "a study of North Pacific weather conditions and the average prevailing set and strength of the North Pacific currents quickly brings to light its advantages. A study of pilot charts of the North Pacific for all months of the year indicates that gales sweeping across the North Pacific generally pass over the Aleutian Islands or close to the southward of them.

MUST TAKE IT

"Hence a vessel westbound across the North Pacific, on the regular Hydrographic Office chart to the southward of the Aleutian Islands, meeting the average North Pacific gale, usually finds herself close to the centre of the storm area or in the right-hand or dangerous semi-circle, either of which situations makes for very heavy going. She may not stand off to the northward, in an effort to avoid the storm centre and to get into the left-hand or safe semi-circle, because the Aleutians are in her way. Standing off to the southward will only involve her more directly in the right-hand (dangerous) semi-circle and as a consequence she usually has no choice but to take the brunt of the gale.

"North of the islands, however, the westbound vessel will usually find herself in the left-hand (safe) semi-circle, with a fair wind and a following sea and could, if the storm centre were north of the islands, stand off to the northward and enter the left-hand or safe semi-circle."

Many new navigation aids will be required to perfect the route, Lustie stated. He mentioned a lighthouse and radio beacon at Attu; careful survey of the Attu region, with sounding fifty miles wide; lighthouse and fog signal at Ugamak Island; a radio beacon at Scotch Cap Lighthouse and another at Cape Pankhof.

Shipping Calendar

TO ARRIVE

LOCHKATRINE—United Kingdom, January 25.

PACIFIC TRADER — United Kingdom, January 25.

Ocean and Coastwise Movements

Weather Report

ESTEVAN Clear, northwest, light, 30.07; light swell.

LEONARD ISLAND—Clear, calm, 30.08; light swell.

PACHENA Clear, northwest, light, 30.04; light chop.

CARMANAH Clear, southeast, light, 30.07; light swell.

CAPE BEALE—Clear, northwest, light, 30.08; light swell.

Wireless Report

(Estevan, 8 p.m., unless otherwise stated.)

PRINCESS MAQUINNA—Port Alice, at 4 p.m.

ALBERTOLITE—Vancouver to San Pedro, 871 miles from San Pedro.

Gulf Island Mail

GANGES, GALIANO, MAYNE, PENDER ISLAND, PORT WASHINGTON, SALTSPRING ISLAND

Mails close Sundays, Wednesday, Friday, 11.15 p.m.; Tuesday, 10 a.m.

Mails due Monday, 7.15 p.m.; Sunday Wednesday, Friday, 7.15 a.m.

BEAVER POINT, FULFORD HARBOR

Mails close Tuesday, 10 a.m.; Wednesday Friday, 11.15 p.m.

Mails due Sunday, Wednesday, Friday, 7.15 a.m.

SATURNA

Mails close Sunday, Wednesday, 11.15 p.m.

Mails due Monday, 7.15 p.m.; Friday 7.15 a.m.

SOUTH PENDER

Mails close Sunday, Wednesday, 11.15 p.m.

Mails due Monday, 7.15 p.m.; Friday 7.15 a.m.

MUSGRAVE

Mails close Tuesday, 10 a.m.; Friday 11.15 p.m.

Mails due Sunday Wednesday, 7.15 a.m.

NORTH GALIANO

Mails close Sunday, 11.15 p.m.

Northern Points

PRINCE RUPERT AND POINTS WEST OF FORESTDALE

Mails close Mondays, Wednesday, Friday, and via CPR Skagway steamers, 1:15 p.m.

Mails due Monday, 3:30 p.m.; Sunday and Friday, 7.15 a.m.

PRINCE RUPERT

Mails close Monday, Wednesday, Saturday, 11.15 p.m., via Kamloops and Jasper

Mails due Monday, Thursday, Saturday 3.30 p.m.

POINTS ON C.N.R. BETWEEN PRINCE RUPERT AND RED PASS

Mails close Monday, Wednesday, Saturday, 11.15 p.m.

Mails due Monday, Thursday, Saturday 3.30 p.m.

STEWART, PREMIER AND ANYOX

Mails close Monday, Friday, 1:15 p.m.

Mails due Monday, 3.30 p.m.; Sunday, 7.15 p.m.

SWANSON BAY

Mails close Tuesday, 1:15 p.m.

Mails due Monday, 3.30 p.m.

OCEAN FALLS

Mails close Monday, Wednesday, 1:15 p.m.

Mails due Sunday, 7:15 a.m.

West Coast Mails

Mails close 10 p.m., 1st, 11th and 21st of each month for Ahousat, Bamfield, Carmanah, Clayoquot, Clo-oose, Ecoole, Estevan Point, Kakawis, Kildonan, Kyuquot, Nootka, Port Alberni, Port Renfrew, Sechart, Tofino, Ucluelet. Due 1.15 p.m. 8th 18th and 28th of each month, except Mails close 10.30 p.m., 21st each month, and 9.45 a.m., 22nd each month, for Central Island. Due 1.15 p.m. 28th of each month.

Mails close 9.45 a.m., 6th, 16th and 26th of each month, except Sundays for Clo-oose, Port Renfrew, Bamfield and Kildonan.

Mails close 9.45 a.m., Thursday and Saturday, for Bamfield, Ecoole, Kildonan, Ecoole.

San Mateo, Sechart, Ucluelet. Due 8:10 p.m., Tuesday and Saturday.

Mails close 11.15 p.m., Monday, and 1 p.m., Friday, for Holberg, Port Alice, Quatsino. Due 7 a.m., Tuesday and Friday.

Mails close 10 p.m., 1st of each month, and 9.45 a.m., 2nd of each month, for Cachalot. Due 1:15 p.m., 8th of each month.

Coasting Craft

VICTORIA-VANCOUVER — Ss. Princess Charlotte or Ss. Princess Alice will leave Victoria at 8 p.m. daily for Vancouver. Ss. Princess Charlotte or Ss. Princess Alice will arrive daily at Victoria from Vancouver at 3.30 p.m. Ss. Princess Elizabeth or Ss. Princess Joan will leave Victoria daily for Vancouver at 12 midnight. Ss. Princess Elizabeth or Ss. Princess Joan will arrive Victoria daily from Vancouver at 7 a.m.

VICTORIA-SEATTLE—Ss. Princess Charlotte or Ss. Princess Alice will leave Victoria at 4.30 p.m. daily for Seattle. Ss. Princess Charlotte or Ss. Princess Alice will arrive daily at Victoria from Seattle at 8.30 a.m.

VICTORIA-SEATTLE — Ss. Iroquois will leave Victoria daily for Seattle at 9 a.m.; Ss. Iroquois arrives in Victoria daily from Seattle at 5.35 a.m.

NANAIMO-VANCOUVER — Ss. Princess Elaine will leave Nanaimo daily except Saturday and Sunday at 8 a.m. and 2.30 p.m. arriving at Nanaimo daily except Saturday and Sunday at 1.15 p.m. and 8.15 p.m. Ss. Princess Elaine will leave Nanaimo Saturday only at 8 a.m. 2.30 p.m. and 9.15 p.m., arriving at Nanaimo Saturday only at 1.15 p.m. and 8.15 p.m.; Ss. Princess Elaine will leave Nanaimo on Sundays only at 8.45 p.m. arriving at Nanaimo on Sunday only at 1.15 p.m. and 11.15 p.m.

VICTORIA-WEST COAST — Ss. Princess Mesolinna will leave Victoria for West Coast of Vancouver Island ports on the first, eleventh and twenty-first of each month at 11 p.m.

VANCOUVER-NORTHERN BRITISH COLUMBIA—Ss. Princess Adelaide will leave Vancouver every Wednesday for Prince Rupert and way ports at 8 p.m.; Ss. Prince Rupert or Ss. Prince George will leave Vancouver for Stewart and way ports every Monday at 9 p.m.; Ss. Cardena will leave Vancouver every Tuesday at 9 p.m. for Prince Rupert and way ports; Ss. Catala will leave Vancouver every Friday at 9 p.m. for Stewart and way ports.

VANCOUVER — QUEEN CHARLOTTE ISLANDS—Ss. Prince Charles will leave Vancouver every alternate Saturday for Queen Charlotte Island points and Prince Rupert at 5 p.m.

SWANTZ BAY-FULFORD HARBOR — Mv. Cy Peck will leave Swartz Bay daily, except Wednesdays, at 9:30 a.m. and 5 p.m.; Mv. Cy Peck will leave Fulford Harbor daily, except Wednesdays, at 8.15 a.m. and 4 p.m.

BRENTWOOD-MILL BAY—Mv. Cascade leaves Brentwood daily at 9 a.m., 10 a.m., 11 a.m., 12 noon, 3 p.m., 5 p.m., 4 p.m. and 5 p.m.; Mv. Cascade leaves Mill Bay daily at 9.30 a.m., 10.30 a.m., 11.30 a.m., 12.30 p.m., 2.30 p.m., 3.30 p.m., 4.30 p.m. and 5.30 p.m.

VICTORIA-GULF ISLANDS — Princess Mary leaves Victoria every Tuesday for James Island, Pirate Island, Port Washington, Ganges Harbor, Mayne Island, Galiano Island and Vancouver at 10.30 a.m.

VICTORIA-PORT ANGELES—Ss. Iroquois will leave Victoria daily for Port Angeles at 9 a.m.; Ss. Iroquois will arrive Victoria daily from Port Angeles at 6.35 a.m.

SIDNEY-ANACORTES—Ss. Rosario will leave Sidney daily for Anacortes at 1.45 p.m.; Ss. Rosario will arrive Sidney daily from Anacortes at 7:15 p.m.

British Mails

SS. ALAUNIA — Mails close 1.15 p.m. January 27.

SS. MAJESTIC (Via New York)—Mails close 4.00 p.m., January 30.

SS. MONTCLARE—Mails close 1.15 p.m., February 2.

Mail intended for transmission via New York must be so marked. When sent by air over United States lines, mail may be posted three days later than the dates indicated.

JAMAICA

Mails close 1.15 p.m., February 1 and 3.

Transpacific Mails

CHINA AND JAPAN

PRESIDENT McKINLEY—Mails close 4 p.m., January 18. Due at Yokohama, January 31. Shanghai, February 4. Hongkong, February 7.

*HIYE MARU—Mails close 11.15 p.m., January 22. Due at Yokohama, February 4.

PRESIDENT GRANT—Mails close 4 p.m., February 1. Due at Yokohama, February 14. Shanghai, February 18. Hongkong, February 21.

*Mails for Japan only.

†Carries mail for Honolulu.

AUSTRALIA AND NEW ZEALAND

MAUNGANUI (Via San Francisco)—Mails close 11.15 p.m., January 12. Due at Wellington, February 5. Sydney, February 8.

AORANGI—Mails close 4 p.m., January 29. Due at Auckland, February 17. Sydney, February 22.

Canadian Air Mail Service

Mails close at Victoria, 8.30 a.m. Monday. Arrive London, Ont. (via Detroit), 8:10 a.m., Wednesday. Hamilton, Ont. (via Buffalo), 9 a.m., Wednesday. Toronto (via Buffalo) 11 a.m., Wednesday. Ottawa, 5.21 p.m., Wednesday. Montreal, 11.20 a.m., Wednesday. Winnipeg (via Parson), 10.30 a.m., Wednesday. Saint John, N.B., 8.38 a.m., Thursday. Halifax, N.S., 5.45 p.m., Thursday.

Mails close at Victoria, 4 p.m., Monday. Arrive London, Ont. (via Detroit)

Queen Charlotte Mails

VIA VANCOUVER — Mails close 11.15 p.m., January 23, February 8 and 26, and March 8 and 19.

VIA PRINCE RUPERT—Mails close 1.15 p.m., January 29, February 12 and 26, and March 11 and 25.

Tri-ell to Prince Rupert only.

Honolulu Mails

Mails close 11.15 p.m., January 6, 12, 14, 18, 19, 21, 22, 26 and 29, and February 1, 2, 4 and 5.

EMPRESS OF RUSSIA—Mails close 4 p.m., January 9.

AORANGI—Mails close 4 p.m., January 29.

EMPRESS OF JAPAN—Mails close 4 p.m., February 8.

Cutter Onondaga Reports Finding Body From Wreck

SEATTLE, Jan. 25 (AP) — The coast guard cutter Onondaga reported today the eighth body recovered from the seas following the Iowa disaster at the mouth of the Columbia, in which thirty-four men were lost, had been identified as a Homer T. Mercereau. No further details were given.

Fully clothed with the exception of shoes and socks, the body was found on the beach near Oysterville, Wash., yesterday. The Iowa sank on Peacock Spit, January 12.

HAIL FROM VANCOUVER

Forthbridge's Crew Included Members Signed On at Mainland Port

VANCOUVER, Jan. 25 (CP).—Three members of the crew of the British freighter Forthbridge, who were rescued from lifeboats last night off Oki Island, Japan, signed on the vessel here.

They are Able-Seaman James McKenzie, thirty-four; Robert Crompton, seventeen, who was making his first trip as an ordinary seaman, and Chief Engineer W. F. Wincop, forty-seven. The former two are Vancouver men and the latter is from South Shields, England.

The Forthbridge arrived here December 15 and sailed for Taku Bar, China, December 29, after loading lumber and flour here, at New Westminster and at Port Alberni.

Two former members of the crew signed off here when the vessel arrived from Darien, China. They are Able-Seaman R. Harrison, twenty-seven, South Shields, England, and Seaman Alexander D. McDonald, twenty-six, Inverness, N.S.

CLAIMING IT HAS STARTED

"Lockout" Already Under Way, Maritime Leader States

SAN FRANCISCO, Jan. 25 (AP).—The Pacific Maritime Federation asked support of national organized labor today in its effort to balk an asserted shipowners' "lockout" through a Congressional probe.

At the same time, Thomas G. Plant, president of the Waterfront Employers' Association, declared shipping interests would "welcome a complete and thorough Government investigation."

Harry Bridges, Maritime Federation leader, reiterated the "lockout has already started" and pointed to sixty-four idle coastwise steam schooners and suspension of freight service by the Pacific Steamship Lines, Inc.

His plea for fellow-union intercession is based, he said, on "plans of shipowners and industrialists for the destruction of organized labor on the Pacific Coast."

TO START MONDAY

Mervyn Rathborne, secretary of the San Francisco Bay Area District Council of the Federation, declared the "lockout" proper will start on Monday.

Plant's statement, in behalf of the employer group, accused Maritime Federation officials of attempting to divert attention "from the real issue" by turning attention to the asserted close-up order.

"The shipping companies and employers do not propose a lockout, as such, he declared, but simply will refuse to deal with maritime groups "who refuse to abide by agreements and awards."

He characterized the federation's appeal for Federal help as "extravagant" and an effort "to confuse the issue and wriggle from under the spotlight."

ROUND-TABLE CONFERENCE

In Washington, Assistant Secretary of Labor Edward F. McGrady proposed a round-table conference of shipowners and labor leaders. Formal suggestion to conflicting interests may come "within a few days," he said.

A referendum on an order by the International Seamen's Union that the local unit divorce itself from the Maritime Federation is expected shortly, officials hinted. The seamen's action resulted from declarations at the Washington meeting that affiliation with the so-called left-wing coalition group is a violation of charter provisions.

Electrician Shot To Death Aboard Grace Line Ship

COLON, Panama, Jan. 25 (AP).—Chief Electrician Alfred Thompson, thirty-seven, was shot to death today aboard the Grace Liner Santa Elena.

Second Officer Boyd, of the Santa Elena, was arrested and held in Cristobal jail pending investigation. Police delayed the transit of the ship toward Balboa three hours. Thompson was shot five times.

Capt. Lawrence C. Callaway, divisional commander in the canal zone, ordered the arrest of Boyd. He placed two detectives aboard the liner to conduct their probe.

Freight Ships at Ogden Point Will Take Heavy Loads

Three freighters were loading lumber at Ogden Point Piers yesterday. They will be alongside the local assembly wharf over the week-end. They are the Pheax, Sutherland and Nordbo. Altogether the ships will take about 1,500,000 feet of lumber.

The Panama Pacific Line announces that, commencing with the Ss. Virginia, now en route to Pacific Coast ports from New York and due to sail from San Francisco on February 1, and the Ss. Pennsylvania, due to sail from New York on January 26, and thereafter the three vessels, Virginia, Pennsylvania and California, will, unless prevented by unforseen obstacles, resume their direct calls on schedule at San Francisco.

A business magnate declares that smiles help a man to rise in the world. We agree; it's gravity that keeps him down.

ESCAPE WAS MIRACULOUS

Army Flyer Was Saved When Parachute Caught On Tank Rope

HONOLULU, Jan. 25 — The two planes which crashed here Friday were among the last element of three in a flight formation of nine bombers returning to Luke Field on Ford Island from a brief night flight shortly after 7 o'clock Friday (12:30 a.m. today, E.S.T.).

They crashed with such force the roar could be heard in Honolulu, nine miles away. The flaming are as the two ships toppled to the ground could be seen on famous Waikiki Beach. The funeral pyre burned all six bodies beyond recognition.

The other seven planes in the formation remained in the air until the charred bodies and tangled wreckage were cleared from the field.

As sensational as their deaths was the escape of Lieut. Fisher. He barely managed to leap clear of the tangled and burning wreckage. Then his parachute did not open.

He shot 1,000 feet toward the ground, his fall unchecked. Scarcely 100 feet from the ground his parachute caught on a rope extending from an oil tank to the ground and left him dangling a few yards above the field.

WASHINGTON, Jan. 25 (AP).—The War Department announced today that the army airplanes which crashed last night at Luke Field, Hawaii, were Keystone bombers which were purchased in 1932. They were powered by two engines and carried a crew of four each.

WAR VETERAN

UTICA, N.Y., Jan. 25 (AP).—Private Gordon Michael Parkhurst, forty-two, one of the six United States Army flyers killed in Hawaii in an air crash, was credited by friends and relatives at suburban Yorkville with having killed twenty-six Germans with a hand grenade during the Great War.

Born in Morehouseville, May 25, 1893, son of Mr. and Mrs. William J. Parkhurst, he was turned down when he tried to enlist in the United States Army, but went to Montreal and enlisted there, February 12, 1918, according to his relatives. Discharged from the service in 1919 he enlisted in the United States Army and went to Honolulu for three years. He had been in and out of the army since that time.

Yukon and Atlin Mails

VIA VANCOUVER—Mails close 1.15 p.m. January 24 and February 7 and 21.

VIA SEATTLE—Mails close 4 p.m., January 31 and February 14 and 28.

"Doesn't that orchestra deafen you?"

"Unfortunately, no!"

TRAVEL BY BUS — COMFORT — CONVENIENCE — ECONOMY

FARMING

Agriculture is the oldest industry on Vancouver Island—the first farms being settled in the late 1840's—and it is one of the most important.

The Island is noted for its fertile farm lands, about fifty thousand acres are in field crops, and fourteen hundred acres are devoted to fruit-growing, in addition to acreage used for poultry raising, pasture, etc. The aggregate is but a small proportion of the areas available.

Catering to the needs of farming communities, the Vancouver Island Coach Lines offers convenient and efficient transportation to and from all the rural districts and cities on the Island.

Vancouver Island Coach Lines, Ltd.

FINANCE - COMMERCE - MARKETS

Leading Stocks Gain Slightly at New York Mart

NEW YORK, Jan. 25 (AP). — The hurdle of higher market requirements broke the stock market's stride momentarily today, but it quickly recovered to come out ahead in a fast finish.

Prices dipped fractions to as much as two points or so shortly after the opening gong, but support was not long in making itself felt.

While the Associated Press average of sixty stocks advanced .2 of a point at 58.2, the fifteen utilities in the aggregate made a new 1935-36 high of 47.3, up .3 of a point.

Turnover in the Stock Exchange at 1,656,720 shares was the best for a Saturday since November 23.

Prominent issues up fractionally included U.S. Steel at 48 1-2, American Telephone at 160 1-2, Chrysler at 88 3-4, and General Motors at 56 5-8. Losses of fractions to a point were turned in by Union Pacific at 120, Westinghouse at 108 3-4, and Allied Chemical at 165.

Corporate bond market prices moved in a restricted range with the trend a trifle to the offside.

Closing prices of a cross-section of the domestic list included American & Foreign Power 5's, up 1-4 at 78 1-2; Anaconda Copper 4 1-2's, off 1-2 at 102; St. Paul 5's, off 1-4 at 22 3-4, and U.S. Rubber 5's, off 1-4 at 104 1-2.

(H. A. Humber, Ltd.)
(All Fractions in Eighths)

	High	Low	Close
Allied Chemicals	165	.	165
Allis Chalmers	37 4	37	37 2
Amer Can	125 2	125 1	125 2
Amer For Power	8-4	7-7	8 4
Amer. Locomotives	27 8	27	27-6
Amer Radiator	26-5	25-7	26 5
Amer Rolling Mills	31	30-2	31
Amer Smelter	64	62 2	64
Amer Sugar	56-6	56	56-8
Amer. Tel	160 4	159 3	160-4
Amer. Tobacco	100 4	96 6	100-4
Amer Waterworks	22 5	22	22-5
Anaconda Copper	30 6	29-6	30 6
Atchison Railway	70-2	69 4	70 2
Atlantic Refining	29 1	28 7	29 1
Auburn	42 4	.	42-4
B & O Railway	18	17 2	16
Beth Steel	52	50 4	51 7
Borg Warner	69 4	66	69 4
Briggs	54	53 2	54
Cal Pack	35	34 6	35
Case (J I)	99	96 4	99
C P R	11 4	11	11 4
Caterpillar Trac	59	58 2	59
Celanese Corpn	29 2	28 8	29
Cerro de Pasco	55	53-4	55
C & O Railway	55 6	54 6	55 6
Chrysler	69-2	67	66-6
Columbia Gas	15 2	14 4	15 2
Commercial Solvent	21-2	21	21
Con Gas	33	32 2	32 7
Cont. Ohio	36-3	39	36-2
Deere & Co.	64 7	59	64 7
Dome	51	50 2	50-2
Douglas Aircraft	67 2	64	66-4
Dupont	144	143	144
Eastman Kodak	160		160
Elec. Auto Lite	37-6	37 2	37-6
Freeport Texas	34 1	33	24 1
General Food	35	34 6	35
General Electric	39	37 5	36 7
General Motors	56 5	55-2	56 5
Goodyear	24 4	23	24 4
Great West Sugar	32-4	.	32 4
Great Northern	23-8	33 4	33 8
Harvester	59 6	59 4	59-6
Howe Sound	54-4	53 1	54 1
Hudson	15-4	15 2	15-4
Hupmobile Motors	2-1	..	2 1
Ind. Rayon	20-4	30 1	30 4
Int Nickel	49	47-2	49
Int Tel	17-2	16 3	17 2
Johns-Manville	106		106
Kennecott Copper	22-8	21 4	32-6
Kresge	23 4	23-2	23 4
L. & M. Tobacco	114	111 4	114
Liquid Carbonic	39	38 6	38 7
Loew's	53	52-1	53
Lorillard	26		26
Mack Truck	29 4	29	29 4
Matheson Alkali	31 2	31	31 2
McIntyre	47 6	46 3	47 6
Mex Sea Oil	33 8		33 6
Montgomery Ward	37-6	36 6	37-5
Nash	18	17 7	18
Natl. Biscuit	36 5	36-4	36 4
Natl. Dairy	22-6	22	22-6
Natl Distilleries	29-7	29 1	29-7
Natl Power & Lite	12-2	11 4	12 2
New York Central	31 1	29 7	30-6
North American	28 5	27 4	28 5
Northern Pacific	28	25 4	26
Ohio Oil	16 4	16-2	16 4
Packard	7-7	7 5	7 7
Patino	17 1	16-4	17 1
Penick Ford	70		70
J C Penny	73 5		73 5
Penn. Railway	34-7	34	34 7
People's Gas	45 4	44 4	45 4
Pullman	41-7	40-5	41-7
Radio	13 3	13	13 3
Rem Rand	22	21 6	22
Republic Iron & Steel	19	18-2	19
Reynold's Tob	57 4		57 4
Safeway Stores	33 5	33 4	33-5
Schenley	49 7	49 6	49 7
Sears Roebuck	62 5	62-2	62 5
Shell	18	17 2	17 7
South Cal. Edison	27 2	27	27-2
South Porto Rico	30 3	30 2	30 2
South Pacific	28	26 6	28
Standard Brands	16 1	16	16
Standard Gas	8 5	7 7	8 5
Standard Oil. Cal	41 6	41 2	41 6
Standard Oil. N J	55 6	54 2	55-4
Socony Vacuum	16	15-4	16
Studebaker	10	9-7	9 7
Swift & Co	24		24
Texas Corpn.	34 1	33 3	34 1
Texas Gulf	37 4	35 4	37 4
Timken	67 4	67	67-4
Trans America	12-5	12 4	12 5
United Gas & Imp	18-8	18 2	18-6
Underwood Elliot	93 4	93	93
Union Carbide	74	73 4	73 7
Union Oil Cal.	24-7	24 5	24 7
Union Pacific	119-4	.	119 4
United Airways	28 8	27 6	28-6
United Fruit	89 6		89-8
U S Alcohol	41 2	42 6	43 2
U S Pipe & Foundry	31 3	30 4	31-3
U S Rubber	16 3	17-5	16-3
U S Steel	48-4	47-2	46 4
U S Smelting	94 6	94	94-6
Vanadium	22-6	22 4	22-6
Walgreen	69	86	86
Westinghouse	108 8	106 6	108 6
Western Union	77 5	78	77 5
Woolworth	53 2	52 5	53-2

TORONTO GOLDS ARE WEAKER

Base Metals Show Gains While Senior and Secondary Golds Slip

TORONTO, Jan. 25 (CP).—Base metal shares had an inning on the mining section of the Toronto Exchange today. Golds slipped off under a substantial flow of profit-taking.

Losses ranging up to 1 1-2 points were registered in the gold group and the exchange index fell 1.58 to 132.22. More than 1,000,000 shares changed hands in the two-hour session.

Falconbridge added 50 cents to close at 8.00. Sudbury Basin advanced 26 cents to 3.65, while Sherritt, Ventures and Pend Oreille added 2 to 4 cents each.

Dome lost 1 1-2; Lakeshore 1 1-8; McIntyre 7-8, and Hollinger 1-8. Losses of 5 to 15 cents were recorded for Wright-Hargreaves, Pioneer, Bralorne and Little Long Lac.

(Mara, Bale & Co., Ltd.)

	Bid	Asked
Acme	15	18
Ajax	50	52
Basamac	10	10¼
Base Metals	32	35
Bear Exploration	40	40¼
Beattie	1 65	1 67
Big Missouri	72	74
Bobjo	18	18½
Bralorne	8 85	6 90
B R X	11½	12
Buffalo Ankerite	5 00	5 15
C & E Corpn	73	80
Canadian Malartic	1 14	1 15
Cariboo	1 22	1 25
Castle Trethaway	1 65	1 67
Central Patricia	2 99	3 00
Coast Copper	3 80	3 70
Conlaurum	2 00	2 10
Dome	49 75	50 00
Eldorado	1 20	1 22
Falconbridge	7 95	8 00
Gabrielle	24	23
God's Lake	1 30	1 31
Granada	.20	21½
Greene Stabell	24½	25
Gunnar	91	93
Hollinger	16 25	16 37½
Home Oil		76
Howey	72	72½
Hudson Bay	26 00	27.00
Kirkland Lake	50	51
Lakeshore	57 50	58 00
Little Long Lac	7 40	7 50
Macassa	3 93	3 95
Maple Leaf	07½	06½
McIntyre	47 50	47 75
McKenzie Red Lake	1 53	1 55
McVittie Graham	.27	.27½
McWatters	.15½	15½
Mining Corpn		1.95
Morris Kirkland	08½	08¾
International Nickel	43.27½	46 50
Nipissing	2 80	2 90
Noranda	48.62½	49 00
Parkhill		23½
Paymaster	71	72
Pend Oreille	1 14	1 15
Perron Gold	1 40	1 43
Pickle Crow	4 70	4 75
Pioneer	11 73	11 90
Premier	1 84	1 85
Reid Authier	1 94	1 05
Reno	1 12	1 13
San Antonio	3 25	3 30
Royalite	22 00	22 25
Sherritt Gordon	1 09	1 10
Siscoe	3 22	3 28
St. Anthony	20½	21
Stadacona	24¾	24⅞
Sylvanite	2 56	2 80
Teck Hughes	5 20	5 30
Toburn	1 30	1 32
Ventures	1 71	1 72
Wayside	16½	.18¾
Wright Hargreaves	8 80	8 65
Bensfield	.34	.58

HEAVY HAULING
WE SPECIALIZE IN HANDLING BOATS, MACHINERY, SAFES, ETC.
ESTD. 1890 HEANEY'S CALL 61194

FOREIGN EXCHANGE

NEW YORK, Jan. 25 (AP).—Foreign exchange firm. Quotations in cents.

France—Demand, 6.87⅛; cables, 6.87.
Italy—Demand, 8.02; cables, 8.03.
Demand:
Belgium—17.09.
Germany—Free, 40.70; reg. tourist, 23.75; reg. commercial, 23.00.
Holland—66.75.
Norway—25.17.
Sweden—25.83.
Denmark—22.38.
Finland—2.22.
Switzerland—32.90.
Spain—13.64.
Portugal—4.56⅛.
Greece—95.
Poland—19.13.
Czechoslovakia—4.19.
Jugoslavia—2.33.
Austria—19.05.
Hungary—29.65.
Rumania—80.
Argentina—33.35.
Brazil—8.58.
Tokio—29.24.
Shanghai—30.13.
Hongkong—32.75.
Mexico City—27.85.
Montreal (in New York)—100.4⅞.
New York (in Montreal)—99.58⅛.

STERLING EXCHANGE

NEW YORK, Jan. 25 (AP).—Quotations in dollars. Demand, 5.01; cables, 5.01; sixty-day bills, 5.00.

WHEAT PRICES CHANGE LITTLE

Futures Move Narrowly in Dull Trading at Winnipeg Grain Market

WINNIPEG, Jan. 25 (CP). — Wheat prices on the Winnipeg Grain Exchange closed another dull session, unchanged to 1-8 cent lower. Values were at their highest levels of the day at the finish, May at 87 7-8, July 88 3-8, and October 87 1-8 cents, but their best prices were only 3-8 cent above their "lows."

Fluctuations were infrequent, with the Canadian Wheat Board practically the only seller of wheat. The board's offerings were taken care of by moderate export sales, estimated at 300,000 bushels.

Cash and coarse grains prices closed steady.

WINNIPEG GRAIN
(H. A. Humber, Ltd.)

Wheat	P C	Open	High	Low	Close
May	b87⅞	87⅞	87⅞	87⅛	87⅞
July	b88⅜	88⅛	88	88⅛	b88⅜
Oct	a87⅛	86⅞	b87⅛	86⅞	b87⅛
Oats					
May	b32⅞	32⅛	b32	32⅛	32⅛
July	b32⅛	32⅛	32⅛	32⅛	b32⅛
Rye					
May	b45⅛	45⅛	45⅛	45	45⅛
July	46⅛	45⅞	46⅛	45⅞	46⅜
Barley					
May	b37⅞	a37⅞	37⅞	37⅜	37⅞
July	a36⅛	a36⅛	36⅞	38⅛	b36⅞
Flax					
May		158	159⅞	158	159⅛
July		156⅛	157⅞	156⅝	157⅝

Cash Grain

Wheat 1 Hard 65⅞; 1 Northern, 84⅞; 2 Northern, 82⅞; 3 Northern, 78⅞; 4 Northern, 75⅞; 5 Northern, 67⅞; 6 Northern, 59⅛; Feed, 49⅛; Track, 84⅛; Amber Durums No. 1, 79⅞; No. 2, 74⅞; No. 3, 67⅞; No. 4, 64⅞; Track, 79⅞; A R W. No. 1, 75⅛; No. 2, 73⅞; No. 3, 71⅞. Garnet Wheat No. 1, 80⅞; No. 2, 77⅞.

Oats 2 C W, 34⅛; 3 C W, 29⅞; Ex 1 Feed, 29⅛; 1 Feed, 27; 2 Feed, 25⅛; 2 Feed, 23⅛; Track, 23⅛.

Barley—2 R.O.W., 39⅞; 6 R.O.W., 44⅞; 3 C W, 35⅛; 4 C W, 32⅞; 5 C.W., 31⅝; 6 C W, 29⅞; Track, 25⅝.

Rye 1 C W, 42⅞; 2 C W, 42⅜; 3 C W, 38⅛; Rejected No. 2, 35⅛; 4 C W, 35⅛; Track, 43⅛.

Flax 1 N W C, 156⅜; 2 C W, 154⅛; 3 C W, 144⅛; 4 C W, 135⅛; Track, 157⅛.

CHICAGO GRAIN
(H. A. Humber, Ltd.)

Wheat	P C	Open	High	Low	Close
May	101	100⅝	102	100⅝	101⅛
July	89⅛	89	90	86⅞	89⅛
Sept	87⅛	87⅞	86	87⅝	86⅛
Corn					
May	60⅞	80⅛	80⅞	60⅛	60⅞
July	60⅝	60	81⅛	80⅞	81
Sept	60⅛	80⅛	61⅛	60⅛	60⅞
Oats					
May	28⅛	28⅛	28⅞	28⅛	a28⅞
July	b28	28	28⅛	28	b28⅛
Sept	27⅛	27⅝	28	27⅛	a27⅞
Rye					
May		55⅛	56	55⅛	55⅛
July		53⅞	55	53⅛	54⅛
Sept		.	.		54

Dominion Bonds

(Burns & Wainwright, Ltd.)

			Bid	Asked
Dom of Can.	1937	5½%	107 625	108 50
"	1937	5%	104 00	105 00
" "	1936	5%	102 50	103 25
" "	1939	4½%	106 25	107 25
" "	1940	4½%	109 25	110 125
" "	1941	5%	111.75	112 75
" "	1942	3½%	103 50	104 50
" "	1943	5%	112 75	113 75
" "	1944	4½%	110 875	111 875
" "	1945	4%	107 25	106 25
" "	1948	4½%	110 75	111 75
" "	1949	3½%	103 25	104 125
" "	1952	4%	106 25	107 25
" "	1958	4½%	108 50	109 375
" "	1957	4½%	108 625	109 50
" "	1958	4½%	108 75	109 625
" "	1959	4½%	108 875	109 75
" "	1955	3%	96 125	99 00
C N R	1951	4½%	111 75	113 25
"	1956	4½%	112 25	113 75
"	1957	4½%	109 75	111 25
"	1955	4½%	114 75	116 25
"	1969	5%	115.00	116 25
"	1970	5%	115 25	117 25
"	1954	5%	113 75	115 25
"	1950	3%	98 25	99 75
"	1944	3%	102 50	104 00

Bond Quotations

(Burns & Wainwright, Ltd.)

MUNICIPAL

	Bid	Asked
Municipality of Esquimalt 5%, 1983	....	88.00
City of Victoria 5%, 1945	....	99.50
City of Vancouver 5%, 1985		93.00
Greater Vancouver Water District 4½%, 1970	97.00	98.75
City of Edmonton 5%, 1953	82.00	85.00
City of Edmonton 7%, 1941		101.00
City of Montreal 5%, 1945	104.75	106.75
City of Quebec 5%, 1953	103.50	105.00
Toronto Harbor 4½%, 1953	105.75	107.25
PROVINCIAL		
Prov. of Alberta 4%, 1957	88.75	91.25
Prov. of Alberta 4½%, 1961	90.25	91.75
Prov. of Alberta 5%, 1955	92.25	94.25
Prov. of Alberta 6%, 1947	96.25	97.75
Prov. of B C 4%, 1957	94.25	95.75
Prov. of B C 4½%, 1989	98.25	98.25
Prov. of B C 5%, 1953	99.25	101.75
Prov. of B C 5½%, 1945	99.75	101.25
Prov. of B C 6%, 1947	100.75	102.25
Prov. of Manitoba 4%, 1957	99.50	101.00
Prov. of Manitoba 4½%, 1951	100.75	102.75
Prov. of Manitoba 5½%, 1956	105.25	106.75
Prov. of Ontario 4%, 1988	100.75	102.75
Prov. of Ontario 4½%, 1985	106.00	108.00
Prov. of Quebec 4½%, 1958	107.50	109.50
Prov. of Quebec 4½%, 1963	109.75	111.75
Prov. of Sask. 4%, 1954	91.00	92.25
Prov. of Sask. 4½%, 1951	96.75	98.25
Prov. of Sask. 5%, 1958	99.25	100.75
Prov. of Sask. 5½%, 1952	100.75	102.25
Prov. of Sask. 6%, 1932	103.75	105.00

Corporation Bonds

(Burns & Wainwright, Ltd.)

PUBLIC UTILITIES

	Bid	Asked
B C Power 5%, 1960	103.50	105.00
B C Telephone 5%, 1960	106.50	108.00
B C Electric 6%, pfd.	107.75	109.75
B C Telephone 6%, pfd.	108.75	108.25
Beauharnois Power 5%, 1973	28.25	29.75
Calgary Power 5%, 1960	100.25	101.25
Can. Pac. Railway 5%, 1954	104.50	106.50
Can. Nor. Power 5%, 1953	102.75	104.25
Gatineau Pow "A" 6%, 1941	83.25	84.75
Gatineau Pow "B" 6%, 1941	82.25	83.75
Western Power 5%, 1949	106.50	108.00
INDUSTRIALS		
Burns Bundles 5%, 1956	89.00	91.00
Canada Steamships 6%, 1941	57.50	59.00
Canada Cement 5½%, 1947	105.75	107.25
General Steel Wares 6%, 1952	99.50	102.00
Federal Grain 6%, 1949	100.00	101.75
McColl-Frontenac 6%, 1949	105.00	108.50
Simpson's Ltd. 6%, 1949	104.75	106.75

CANADIAN DOLLAR AND POUND RATES

MONTREAL, Jan. 25 (CP).—Gain of 1 1-2 cents was registered by the pound sterling at Montreal foreign exchanges today. The United States dollar gained 1-32 of 1 per cent at .99 9-16 cents and the French franc was unchanged at 6.67 cents.

Liverpool Wheat

LIVERPOOL, Jan. 25 (CP).—Following are today's per-bushel wheat quotations, c.i.f. Liverpool, in Canadian funds, at current sterling exchange rate of $4.96, as supplied by Broomhall:

	Today	Y'day
No. 1 Manitoba Northern, Vancouver, January	105	105⅝
No. 2 Manitoba Northern, Atlantic (old), January	100	101⅛
No. 2 Manitoba Northern, Vancouver (new), January	103⅛	104⅛
Australian, January	98⅞	99⅝
Australian, March	95⅞	97⅛
French, January	83⅛	84

New York Curb

(H. A. Humber, Ltd.)

	Bid	Asked
Amer Cyanamid "B"	34	34⅛
Amn Super	3⅛	3⅛
Amn Gas	40⅛	40⅝
Associated Gas	1⅛	1⅞
Brazilian	12⅜	12⅛
Cities Service	4⅞	4⅞
Elec Bond	18⅛	18⅜
Ford "A"	25	25⅛
Ford	8⅝	8⅞
Hudson Bay	26	28⅛
Humble Oil	72	73
Intl Pete	37⅛	37⅜
Imperial Oil	22⅛	22⅜
Newmont	94⅛	96
Pioneer	11⅝	12⅛
Standard Oil Kentucky	22⅛	22⅜
Amn Aluminum	97⅛	98
United Gas	8⅝	9
United Power & Lite	4⅝	4⅞
Niagara-Hudson Power	9⅛	9⅞
Distillers, England	24⅛	25
Gulf Oil	88	88
Atlas Corpn.	14	14⅛
Marconi	2	2⅛
Fisk Rubber	7	7⅛
Creo Pete	28⅛	28⅝
Cord Corpn.	6⅛	6⅜
Lakeshore	57⅛	57⅝
Hecla	17⅛	17⅜
Parke-Davis	44⅛	45⅛
Wright Hargreaves	8⅝	8⅞
Sunshine	23⅛	23⅝

Foreign Bonds

(Burns & Wainwright, Ltd.)

	Bid	Asked
Australia 5% 1957	104 875	105 375
Belgium 6%, 1955	106 50	107 00
Bogota 8%, 1945	19 25	19 75
Denmark 5½%, 1955	101 25	101 75
French 7½%, 1941	174 75	175 25
German Gov't 7%, 1949	39 00	39 50
Italy 7%, 1951	83 75	84 25
Japan 6½%, 1954	98 75	99 25
Minas Geraes 6½%, 1959	18 375	18 875
Norway 6%, 1944	107 00	107 50
Queensland 6%, 1947	109 75	110 25
Rome 6½%, 1952	59 00	59 50

(Above prices in New York)

Montreal Produce

MONTREAL, Jan. 25 (CP).—Butter, West, regraded, 24 1-4c.

Cheese, Ontario, white, 11 1-2c.

Eggs, "A" large, 30c.

TREND MIXED AT VANCOUVER

Golds and Base Metals Irregular in Active Trading—Oils Are Lower

VANCOUVER, Jan. 25 (CP).—Prices were generally mixed in active trading on the short Saturday session of the Vancouver Stock Exchange today. Total sales were 108,910 shares.

Advances of 10 points appeared in Pioneer at 11.75 and Vidette at 75. Island Mountain was up 6 at 1.36 and Relief Arlington was up 2 1-2 at 41 1-2. Unchanged issues included Reno, Bridge River Consolidated, B.R.X., Gold Belt and Nicola. Fractional gains were recorded by Wayside at 16, Meridian at 12 1-2 and Minto at 7 1-2. Bralorne declined 10 at 6.80. Dentonia at 25 and Kootenay Belle at 38 were each off 1 cent.

In the base metals Big Missouri and Standard Silver & Lead were each off 1 cent at 73 and 50, respectively. Pend Oreille was up 1 at 1.13 and B.C. Nickel was unchanged.

Losses predominated in the oils. Dalhousie was off 3 at 40, Calgary & Edmonton lost a point at 73, and Mercury at 12 and Nordon at 10 1-4 each lost 1-2. Ranchmen's was unchanged at 53.

SALES

Oils

C & E Corpn—25 at .75
Calmont—100 at .07
Crow's Nest—100 at .05¼
Dalhousie—50 at .41
Freehold—100 at 09¼; 100 at 10
Mar Jon—1,000 at 12¼
Mercury—2,000 at 12¼
Ranchmen's—200 at .57
United—1,000 at 06¼

Mines

B C Nickel—2,700 at 16
Beaver Silver—500 at 03¼
Big Missouri—625 at 74
Bralorne—700 at 6.85, 110 at 6.90
B.R. Consolidated—500 at 04
B R. Exploration—300 at 11¾, 1,400 at 12
Congress—2,600 at 15
Dentonia—2,700 at 26
Dictator—2,000 at 04
Fairview Amalgamated—400 at 05
Georgia River—5,000 at 01¼
Gold Belt—500 at 32¼
Grandview—1,000 at 03¼
Granae—8,000 at 03
Grull Wihksne—6,000 at 09¼
Hedley Amalgamated—1,000 at .26
Home Gold—100 at 02
Island Mountain—1,300 at 1.35, 1,000 at 1.38, 400 at 1.37
Kootenay Belle—3,500 at 39
Mak Siccar—2,100 at 10
Meridian—4,500 at 12¼
Minto—1,300 at 07¼, 500 at 07, 500 at 07¼, 300 at 08
Morning Star—5,000 at .03
Nicola—1,800 at 10¼
Noble Five—9,000 at 04
Pend Oreille—210 at 1.14
Pilot Gold—1,000 at 03¼
Pioneer Gold—100 at 11.75, 100 at 11.65
Relief Arlington—2,200 at 41, 1,000 at 41¼, 4,700 at 42
Reno—200 at 1.12, 1,900 at 1.13
Sally—2,200 at 14
Sheep Creek—3,000 at 70
Silversmith—5,000 at 01¼
Standard Silver Lead—1,000 at 51
Taylor Bridge River—500 at 13
Taylor Windfall—1,000 at .10
Vidette—700 at 69, 1,000 at 70, 200 at 74, 1,550 at 75, 100 at 78, 200 at .77
Waverley Tangier—6,500 at 00¾
Wayside—600 at 16

Industrials

Coast Breweries—100 at 13.50
Coast Breweries Rights—300 at 4.75, 200 at 4.85, 20 at 5.00, 35 at 5.10; 75 at 5.25.

Silver Markets

NEW YORK, Jan. 25 (AP).—Bar silver nominal, no quotation.

Late Rally Erases Most of Losses at Eastern Exchanges

MONTREAL, Jan. 25 (CP).—Late buying failed to put Montreal Stock Exchange list back on its feet today and losses in an early sell-off were only partly erased.

Metals closed barely steady and utilities were irregularly lower, though a couple reached new highs for a year or more. Papers, textiles, rail equipments and beers were on the downside.

Brazilian strengthened 1-4 to 12 1-4, its highest peak since 1934. Hydro-Electric preferred dropped 6 points. Bell Telephone gained 1-2 at 148, a new high.

Nickel and Hollinger finished off fractionally.

TORONTO EXCHANGE

TORONTO, Jan. 25 (CP).—Saturday's heavy traders on the Toronto Industrial Share Market Brazilian, Nickel and Industrial Alcohol "A," maintained their forward drive, while the list as a whole closed down.

Last-minute rally in Wall Street came too late to reverse the Toronto trend and the index registered a minor setback. Volume was heavy for an abbreviated session, 62,134 shares changing hands.

Brazilian finished 1-8 up at 12 1-8. Nickel was 3-8 higher at 48 1-2. Industrial Alcohol "A" advanced 3-8 to 11 1-2, while Distillers-Seagrams dropped 1-2 and Walkers common 1-4.

Oil shares displayed mild weakness with the exception of Pantepec, which advanced 3-4 to 5 1-2 on heavy volume.

CAMPUS COMMENTS

Sporting and curricular activities have been greatly moderated during the past week in silent tribute to the memory of His Late Majesty King George V. Soccer activities were suspended entirely and only one short Rugby workout was held by the senior team.

Chester Wilson is the newly-elected president of the Beta Delta Society and Thomas Anstey is vice-president. The filling of these positions was carried out by the Beta Delta members at their meeting on Monday. William Stone succeeds Sabruro Takahashi in the post of secretary. There were five impromptu speeches given following the club elections. Kenneth Moe verbally picked "The Most Suitable Spot for a Summer Camp"; "The Movie I Enjoyed" was the topic discussed by J. Swainson; L. Wong spoke on "My Christmas Dinner"; "What I Expect to Be in Later Life" was the subject of D. Fields, and C. Williams discussed "My Favorite Sport." There will be no further meeting until after the tests, which will be written this week.

Tomorrow there will be a soccer match at Esquimalt against the Esquimalt High School in which the following students will represent Victoria High School: D. Drummond, Jim Joyce, Leason, C. Rowe, R. Okell, Holt, F. Smith, T. Smith, G. Barnes, A. Dallimore and T. Ord. This will be the first game played in the newly formed school league. The school's second eleven will play the Esquimalt team on Wednesday or Friday on the Fernwood pitch.

At the last meeting of Portia Society, the girls of Grade IX held a "mock trial," which proved an outstanding success. The girls who took part were Anne Gardiner, Marian Carter, Joan Gill, Ruth Symes, Joy Mercer, May Worledge and Joyce Dalziel. Three impromptu speeches were also given. Peggy Mulliner spoke on the subject "Should Elevators Be Installed in V.H.S.?"; "Should Portia Society Compete With Societies of Private Schools?" was the theme of Margaret George's talk; and, finally, "A Comparison of Women's Styles of Today With Those of the Gay Nineties" was given by Sybil Crawford. There will be no meeting this week, but in the following week, the gathering will be known as a "Curiosity Meeting." Tryouts for the Portier-Beta Delta debate will be held on February 19.

The January set of examinations will begin for all students of the school tomorrow. An addition of a new type of test will be the "Intelligence" examination, which will be written tomorrow morning. Except for the matriculation students, these examinations will count largely towards the final passing in June. The tests will continue from Monday until Friday, with the exception of Tuesday and the latter part of Wednesday afternoon.

The school orchestra played during the Thursday morning assembly, much to the enjoyment of the students and teachers. This group of young musicians, led by Alfred Prescott, are progressing in their musical classes remarkably and the first outstanding public performance since the Christmas concert will be at the gymnasium display in February.

The senior Rugby team will hold a workout tomorrow afternoon, weather permitting. Coach Wallis wishes all members to turn out for the practice as it will only be a short one.

A Victoria High School girls' grass hockey team defeated an eleven from Mount Newton, 2-0, on Thursday on the Fernwood ground. Peggy White scored the two goals for the Victoria team. Miss Harriet Doull refereed. The teams were as follows:

Mount Newton—S. Bastion, P. Jones, R. Book, E. Hughes, P. Gray, W. Ambrose, D. Broadfoot, B. Hoole, N. Chipperfield, S. Moncton and M. White.

Victoria High School—K. McDonald, E. Drake, P. White, A. Peden, D. McBain, E. Moffatt, T. Harris, D. Berry, E. Singleton, E. Booth and Fitchett.

The Stamp Club of the School had no outside speaker at its meeting on Friday afternoon. It was just a case of all the members getting together and exchanging "traders."

"Blacks" basketball team defeated a St. Louis College quintette, 22-17, on Thursday at the Fernwood gymnasium. The half-time score was 8 to 7 in favor of the college. The game was only a practice for both squads. Bob Macmurchie umpired. The teams were:

"Blacks"—Wallis, Fricker, Rowe, Berry, Smart, Lucas and Noakes.

St. Louis College—Kelly, B. Martin, S. Martin, Leonard, Hughes and Gilles.

The mineralogists of the school are looking forward to the talk which B. A. McKelvie, managing editor of The Colonist, will give at their regular meeting on Thursday.

CULBERTSON on CONTRACT

By Ely Culbertson

World's Champion Player and Greatest Card Analyst

REBIDS BY THE OPENING BIDDER

When your partner has given you a single raise in your bid suit, you should count your winners, according to the table of honor winners and table of long suit tricks. (These tables have been shown and discussed in this column.) With five winners or less, you should pass. With five and one-half winners, bid three in your suit. This invites your partner to raise you again to four, unless he has given you a shaded raise, in which case he now may pass. With seven winners or more, you should bid four immediately.

Holding the required strength for a rebid, you may instead show a second biddable suit, or bid two no trump.

You have bid one heart. Your partner has raised to two hearts.

Bid three hearts with:

♠ K 7 4	♠ 10 4 3
♥ A Q 6 5 3	♥ J 7 5 4 2
♦ A Q	♦ A K Q
♣ 9 4 2	♣ A 10
5½ winners	6 winners

Bid four hearts with:

♠ 2	♠ J 10 9 8
♥ A Q 10 7 5 4	♥ A K J 4 2
♦ K J	♦ A J 10
♣ Q J 10 9	♣ 9
7½ winners	7 winners

Bid three diamonds with:

♠ 10 3
♥ A Q J 5
♦ A Q 6 2
♣ K Q J
7 plus winners

A double raise is forcing to game. Unless you wish to try for a slam, simply bid game in your suit, or (with 4-3-3-3 or 4-4-3-2) bid three no trump.

VALUE OF THE 4-5 NO TRUMP CONVENTION

A hand played in a recent Crockford Club duplicate match proved the indispensability of the 4-5 no trump convention in its negative phase. Of a total of sixteen pairs that played in the North-South position, almost all of whom were experts, exactly four pairs either were not playing the convention or failed to use it on this hand, and exactly four—the same—reached an unmakable slam, as a consequence. This is, to my mind, the most remarkable bit of testimony possible.

North, dealer.
Both sides vulnerable

NORTH
♠ K Q J
♥ K Q 10 9 8 6
♦ A K
♣ A 6

WEST
♠ 10 9 8 5 2
♥ —
♦ 9 8 4 3
♣ J 9 7 2

EAST
♠ A 7 4 3
♥ A 2
♦ 7 5 2
♣ 10 5 4 3

SOUTH
♠ 6
♥ J 7 5 4 3
♦ Q J 10 6
♣ K Q 8

At four tables the bidding was:

North	East	South	West
2 ♥	Pass	3 ♥	Pass
6 ♥	Double (final bid)		

At all the other tables the bidding was equally uniform, but with a different result:

North	East	South	West
2 ♥	Pass	3 ♥	Pass
4 NT	Pass	5 ♥	Pass
Pass			

Here it was simply a question of locating aces—or, rather, the lack of them. North, with his four no trump bid, asked South a specific question and South's answer, being negative, held the contract to the safe five level.

TODAY'S QUESTION

Question—My partner bid one spade, first hand, vulnerable. Next hand passed. I hold: ♠ K 10 8 5, ♥ —, ♦ A 10 8 7 4 3, ♣ K 8 6. What should I bid?

Answer — You should bid four hearts—two more than necessary under the Culbertson void showing convention, to show a fitting hand with good honor values and a void in hearts. Your later responses depend on your partner's rebids.

TUESDAY'S HAND

NORTH
♠ K 6
♥ A 7 5
♦ Q J 6 4 3
♣ 8 6 2

WEST
♠ 5 4 2
♥ Q J 8 6 2
♦ 9
♣ K 10 9 5

EAST
♠ 9 3
♥ K 10 9 3
♦ 10 7 5 2
♣ Q J 4

SOUTH
♠ A Q J 10 8 7
♥ 4
♦ A K 8
♣ A 7 3

Mr. Culbertson will discuss this hand in Tuesday's article.

A. E. AMES & CO.
LIMITED
Established 1889
INVESTMENT SECURITIES
NEW YORK VANCOUVER WINNIPEG
MONTREAL TORONTO LONDON, ENGLAND
801-815 Belmont House VICTORIA Telephones E 4171-2-8

BURNS & WAINWRIGHT, LTD.
Bonds — Stocks — Insurance
415-6-7 Central Building Phones G 8137-8138

WE OFFER:
TRANSCANADA SHARES
A Sound Portfolio of Common Stocks
E 1104 E 1105 Victoria Securities, Ltd. 811 View Street

622 VIEW STREET E 9031
IMPROVED BUSINESS CONDITIONS INDICATED IN CANADA AND THE UNITED STATES FOR 1936
Opportunities for Investment Are Excellent Now
LISTEN TO OUR BROADCAST EACH MORNING, 9.30, OVER CFCT
CALL AND CONSULT US
Hugh Allan J. W. JONES, LIMITED J. W. Jones

ATTRACTIVE INVESTMENTS
$2,000 WESTMINSTER PAPER CO. 6½%, Due April 1, 1950, at 104.75
$2,000 PROVINCE OF BRITISH COLUMBIA 4½%, Due January 22, 1969, at 86.25
PEMBERTON & SON, LTD.
Wm. Munro, Manager, Bond Department
1014 Broad Street G 8127

H. A. HUMBER, LIMITED
Continuous Quotation Service Over
DIRECT PRIVATE WIRE
To All Leading Exchanges on
STOCKS — BONDS — MINES — COMMODITIES
Suite 36, Arcade Building Telephones Empire 1101 and 1102

C.S. HENLEY & CO. LIMITED
GOVERNMENT, MUNICIPAL, CORPORATION
412-413 SAYWARD BLDG. SECURITIES • VICTORIA, B.C.
TELEPHONE G-6331

BAR GOLD AT LONDON

MONTREAL, Jan. 25 (CP).—Bar gold in London down 8 cents at $3.06 in Canadian funds; 140s 6 1-2d in British funds.

The fixed $35 Washington price amounted to $34.85 in Canadian funds.

Metal Markets

NEW YORK, Jan. 25 (AP).—Copper quiet; electrolytic, spot and future, 9.25; export, 8.80 to 8.85.

Tin steady; spot and nearby, 46.25; future, 45.25.

Other metals nominally unchanged.

RAILWAY REPORTS DEFICIT

ST. PAUL, Jan. 25 (AP).—The Minneapolis, St. Paul & Sault Ste. Marie Railroad and its subsidiary, the Wisconsin Central, today reported a net deficit for 1935 of $6,873,014. The net deficit for 1934 was $6,934,532.

HEADS GUARANTY TRUST

WINDSOR, Ont., Jan. 25 (CP).—E. Blake Winter was elected president of the Guaranty Trust Company of Canada at the annual meeting here.

NEW GREENHOUSE TO BE ERECTED

Other Permits for New Buildings Taken Out in Saanich During Past Week

In Saanich a permit has been taken out by Lee Sing for the erection of a greenhouse on Blair Avenue, estimated to cost $4,000. In addition to this structure, provision has been made in the municipality during the past week for the building of a number of homes.

H. Goodwin has taken out a permit for a stucco house of five rooms, estimated to cost $2,300. Another permit has been issued for a five-roomed house on Cochrane Street, costing $2,000, but the owner is not announced. John Jesterson will build at Marigold a four-roomed frame home, estimated to cost $1,000.

The eleven permits covering new buildings and improvements for the past week in Saanich represented expenditures of $11,850.

FOREIGN CURRENCIES COMPILED ON BASIS OF CANADIAN DOLLAR

MONTREAL, Jan. 25 (CP).—British and foreign exchange closed easier. China (Hongkong dollars), .3243; Japan (yen), .2917.

Vancouver Wheat

VANCOUVER, Jan. 25 (CP).—Vancouver wheat cash prices.

	Straight	Tough
No 1 Hard	87⅝	84⅞
No 1 Northern	86⅝	83⅞
No 2 Northern	84⅜	80⅞
No. 3 Northern	80⅞	76⅞
No. 4 Northern	77⅛	73⅞
No. 5 Wheat	69⅝	6[illegible]
No. 6 Wheat	56⅝	53⅛
Feed	44⅞	40⅞

Track—86⅝.

TOONERVILLE FOLKS

THE TUTTS . . . By Crawford Young

WEATHER AND CLOTHES: CHANGEABLE By GLUYAS WILLIAMS

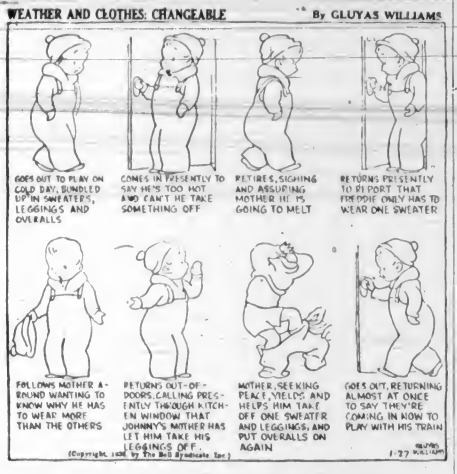

That Body of Yours

(By James W. Barton, M.D.)

TREATING CHRONIC CASES WITH HEAT

There was a time when the fact that a patient had a rise in temperature was sufficent to cause the physician immediately to give some drug to reduce the temperature. Today the heating of the body—a rise in temperature—is recognized as simply showing the fact that something—slight or serious—has gone wrong in the body, and that nature, by increasing the supply of heat, is trying to fight or ward it off.

So helpful is heat to the body in fighting off ailments that patients suffering with formerly "incurable" ailments such as the paralytic form of insanity have been inoculated with malaria organisms in order to create the intense heat (fever) caused by malaria.

However, heat is now given in a simpler form than by causing malaria, such as the use of diathermy (putting heat into the inner part of an organ or tissues), hot water baths, electric light cabinets, electric blankets, short wave radio machines and cabinets with infra red burner.

Of the various methods used diathermy has been the most successful and satisfactory, as a high degree of fever could be induced and accurately measured. However, the insulating or protective material covering the patient prevents free movement, and increases nervousness of the patient.

Drs. Hal M. Davison, Mason I. Lowance and Crawford F. Barnett Atlanta, Ga., in Clinical Medicine and Surgery report the use of the Hyper pyrexator (hyper meaning high and pyrex, heat), a cabinet type of machine. The heat is produced by a long infra-red burner Over the length of the burner is a container filled with water. This water vaporizes with heat, and saturates or fills the air of the cabinet so completely with water that there is no evaporation of water or perspiration from the skin which, of course, would cool the skin.

The cabinet is so large the patient can move about freely——no bags or blankets to bother him. The patient cannot be burned and the temperature of the cabinet and of the patient's body is under control always.

These physicians report 258 cases treated by the hyperpyrexator with no deaths. One hundred and forty-two cases of arthritis (rheumatism) were treated and the large majority were totally relieved or markedly improved. However, no improvement was noted in long standing cases of asthma.

How It Started

By JEAN NEWTON

TO LEAVE NO STONE UNTURNED

Polycrates, Tyrant of Samos, was at his wit's end.

There was no doubt that Mardonius, general of Xerxes, had buried a treasure in the field of Plataea; but despite every effort on the part of Polycrates to locate it, the fortune was still undiscovered.

Suddenly, Polycrates was stirred by an inspiration—the Delphic Oracle—why not? His troubles would—so he thought—soon be over

Rushing to this source of sageness, he presented his problem and received a bit of cryptic advice in a line which has come down but slightly modified in form through almost twenty-five centuries of usage.

"Turn every stone!" counseled the Delphic Oracle.

History does not record how efficacious was the counsel.

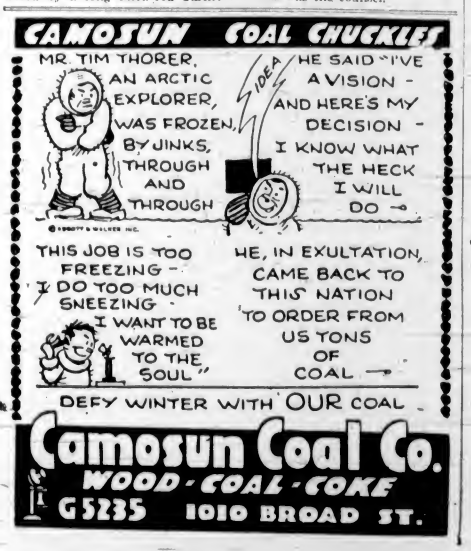

APPLE MARY By Martha Orr

TODDY *Diversion?* By George Marcoux

NAPOLEON AND UNCLE ELBY By Clifford McBride

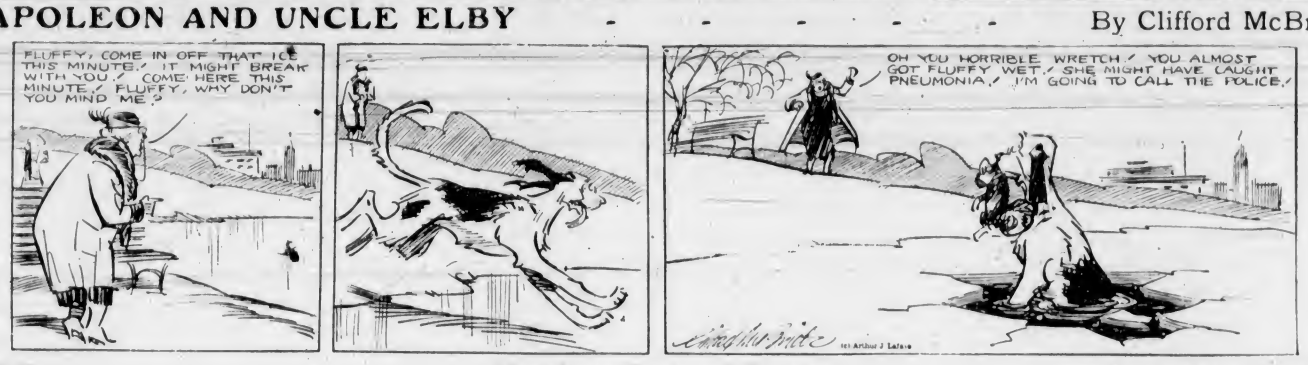

POP *Shoe Sizes, Fact and Fiction* By J. Millar Watt

TILLIE THE TOILER *Sympathy and Silk* By Westover

DIXIE DUGAN *Mopping Good Time* By J. P. McEvoy and J. H. Striebe

S'MATTER POP *Glad Pop Brought This Up!* By C. M. Payne

Business and Professional Directory, Want Ads

The Daily Colonist

RATES FOR CLASSIFIED OR WANT ADVERTISEMENTS

One and one-half cents a word each insertion, nine cents a word a week, with a minimum of ten words, cash with order. No advertisement accepted for less than twenty-five cents.

Death and Funeral Notices, $1.50, first insertion, $1.00 for each additional insertion. Marriages, Cards of Thanks and In Memoriam Notices, $1.50 per insertion.

Birth Notices, $1.00 per insertion.

Business or Professional Cards of two lines or under, $2.50 per month. Additional space at $1.25 per line per month.

Advertisers who desire may have replies addressed to a box at The Colonist and forwarded to their private address. A charge of ten cents is made for mailing replies. In this case add three words ("Box ... Colonist") to the count for the number of words.

Out-of-town readers of our advertisements ask advertisers to give address as well as phone numbers, as it is not always possible to communicate through the phone.

Any claim for rebate on account of errors or omissions must be made within thirty days from the date of the same, otherwise the claim will not be allowed.

The Colonist will not be responsible for more than one incorrect insertion of any advertisement ordered for more than one issue.

The Colonist service is available every day from 8 a.m. to 10 p.m., excepting Sunday. Just call Empire 4114.

To insure insertion, Classified Ads should reach The Colonist before 10 p.m. on the day previous to publication.

Classified Ads for The Sunday Colonist will be accepted up to 10 p.m. on Saturdays.

CLASSIFICATIONS

Acreage for Rent	83
Acreage for Sale	82
Acreage Wanted	84
Autos for Hire	68
Automobiles	65
Births	1
Bicycles and Motorcycles	40K
Boats and Launches	67
Building Material	40A
Business Directory	32
Business Opportunities	75
Cards of Thanks	4
Church Notices	9
Clothing, Furs, Shoes, Etc.	40B
Coming Events	10
Dancing	25
Deaths	2
Dressmaking	28
Educational	23
Farms for Rent	86
Farms for Sale	85
Farms Wanted	87
Flats and Apartments to Rent	53
Flats and Apartments Wanted	54
For Sale—Miscellaneous	40
Furniture	40D
Fuel	40C
Funeral Directors	6
Furnished Houses for Rent	55A
Furnished Rooms for Rent	49A
Furnished Rooms Wanted	50A
Hairdressers and Beauty Specialists	21A
Halls to Rent	36
Hotels	61
Housekeeping Rooms to Rent	51
Housekeeping Rooms Wanted	52
Houses for Sale	78
In Memoriam	5
Lodges and Societies	32
Lost and Found	29
Machinery	64
Market Specials	35
Marriages	2
Miscellaneous	37
Money to Loan	31
Monumental Works	8
Music	24
Musical Instruments	40E
Nursery Stock, Plants, Etc.	40H
Nursing and Convalescent Homes	20
Personal	21
Professional Directory	34
Property for Sale	80
Property Wanted	81
Poultry and Livestock	42
Radio	40F
Room and Board	47
Room and Board Wanted	48
Situations Wanted—Female	18
Situations Wanted—Male	17
Stoves, Ranges, Furnaces	40I
Summer Resorts	61
Teachers Wanted	15
Timber	74
To Exchange—Real Estate	78
To Rent—Miscellaneous	38
Unfurnished Houses to Rent	55B
Unfurnished Rooms Wanted	50B
Wanted—Female Help	14
Wanted—Male Help	13
Wanted—Miscellaneous	41
Wanted to Borrow	32
Wanted to Buy—Houses	79
Wanted to Rent—Houses, Unfurnished	57B
Wanted to Rent—Miscellaneous	39
Will Trade	22
Wood	32

1 BIRTHS

CORBETT—At St. Joseph's Hospital, January 23, to Mr. and Mrs. W. O. Corbett, of 2770 Dufferin Street, a son.

2 DEATHS

THOMPSON—At St. Joseph's Hospital, on January 23, Mrs. Lucy Thompson, aged seventy-eight years.
The funeral will be held from Hayward's B.C. Funeral Chapel on Monday, January 27, at 10 a.m.

TRUBACEVIC—On Saturday evening, January 25, there passed away at the Royal Jubilee Hospital, Danial Trubacevic, aged twenty-one years, born in Nanaimo and a resident of this city only three months. There survive his mother, at the family residence, Nanaimo; four brothers, Thomas and John, in Nanaimo, and William and Walter, at home; three sisters, Mrs. K. C. Laylander and Mrs. W. T. Linton, of Vancouver, and Miss Violet, at home.
The remains are resting at the chapel of the Sands Mortuary, Ltd., and the funeral will be held in Ladysmith at a date to be announced later.

WOODWARD—At the Royal Jubilee Hospital, at an early hour, January 25, 1936, Arthur Joseph Woodward, of North Quadra Street, in his eightieth year, born in Uckington, Eng., and a resident of Victoria for the past forty-six years. He is survived by his widow, three sons in Victoria and two sons in England, Messrs. Gerald and Robin Woodward; three daughters in Victoria and one daughter in Vancouver, Mrs. Curtis Walsh; grandchildren, six sisters in England and one brother-in Australia.
Funeral will be held on Wednesday, January 29, from Hayward's B.C. Funeral Chapel. Interment in the family plot in Ross Bay Cemetery.

TURNER—At Vancouver, on Friday, January 24, Ernest Victor Turner, aged forty-eight years, of 2529 Garden Street. The late Mr. Turner was born in Victoria, and is mourned by his widow and one son, Victor John, and daughter, Miss Phyllis Edna, all of the above address; also a sister, Mrs. B. L. Robertson, and brother, Henry Turner, of this city. He served in the Great War, enlisting with the 7th Battalion, C.E.F., on September 1, 1914, and was discharged in November, 1916. He was employed with the Red Cross Workshop from 1924 to 1921.
The funeral will take place on Wednesday afternoon from McCall Brothers' Funeral Home, and proceed to St. Barnabas' Church, Cook Street, where services will be held at 3.30 o'clock, Rev. N. E. Smith will conduct the service, after which interment will be in Colwood Burial Park.

BLAKE—On Thursday, January 23, there passed away at the Royal Jubilee Hospital, Mrs. Martha Ellen Blake, of 628 John Street, widow of the late Captain Charles H. Blake and the only daughter of the late Robert Fish. She was born eighty-one years ago at the Hudson's Bay farm, Colwood, B.C., and was highly respected by many friends. The late Mrs. Blake is survived by two sons, Frank, at home, and Henry L. S. Blake, in the Customs; one daughter, Mrs. P. Van Dersal, in San Francisco, Cal.; an adopted daughter, Lucille, and a grandson, John Unteraher, at the family residence; a nephew, Robert Untersher, in San Francisco; also a granddaughter, Miss Ellen Meston, in Vancouver, B.C.
The funeral will take place on Monday, January 27, at 2 o'clock, in the chapel of the Sands Mortuary, Ltd., and the remains will be laid to rest in the family plot in Ross Bay Cemetery.

MAGGS—Funeral services for Alfred E. Maggs, of Victoria, who passed away yesterday morning at Tranquille, aged forty-four years, will be held at McCall Brothers' Funeral Home on Wednesday afternoon at 2 o'clock. Mr. Maggs was a native of Bristol, Eng., and came to Canada with his parents at the age of twelve. During the Great War he enlisted from Wetaskiwin, Alta., and served in France as a machine gunner with the 10th Battalion, being awarded the Military Medal at Passchendaele in October, 1917. He was wounded at the attack on the Canal du Nord in September, 1918. He had been a resident of Victoria for the last nine years, and was employed on the mechanical staff of The Colonist. He was a member of Branch No. 19, Canadian Legion, B.E.S.L., and Victoria Local No. 202, Victoria Typographical Union, Wetaskiwin Lodge No. 15, A.F. & A.M., Royal Arch Chapter, Mount Horeb, No. 6, Wetaskiwin, Alta. He is survived by his wife, one daughter, Marjorie, and two sons, Morley and George, residing at 3132 Fifth Street; one sister, Mrs. C. H. Wilson, Victoria; his mother, five sisters and two brothers residing in Alberta and one brother, Samuel, at Powell River.

2 DEATHS (Continued)

BUNKER—On January 24, at the Royal Jubilee Hospital, John Charles Bunker, of 2978 Douglas Street, aged fifty-seven years, born in Halifax, Yorkshire, Eng., and a resident of this city for twenty-five years. He leaves to mourn his loss, his wife, one son, John Charles, at home; three daughters, Molly and Betty, at home, and Mrs. W. H. Birch, of Duncan, B.C., and one granddaughter.
The remains are resting in Hayward's B.C. Funeral Chapel. Private funeral services will be held on Monday, January 27, Rev. A. deB. Owen officiating. Interment in Ross Bay Cemetery.

READ—At the Royal Jubilee Hospital, there passed away, Thursday, January 23, Aaron Read, of 1214 George Street. The late Mr. Read, who was seventy-nine years of age, was born in St. Catharines, Ontario. Sixteen years ago he moved to this city from Kerrobert, Sask., where he had been in charge of the Dominion Lands Office. He was a member of the Metropolitan United Church and the Victoria Lawn Bowling Club. There survive his widow, at the family residence, George Street; two brothers, Fred, of St. Catharines, Ontario, and John C. Read, and one sister, Mrs. Margaret Paxton, of Owen Sound, Ontario.
Funeral services will be held Monday afternoon, January 27, the cortege leaving the S. J. Curry & Son Funeral Home at 2.15 o'clock, proceeding to the Metropolitan United Church, where Rev. E. F. Church, assisted by Rev. Dr. F. A. Henry, will officiate at 2.30 p.m. The remains will be laid to rest in the family plot at Royal Oak Burial Park.

4 CARD OF THANKS

Mr. R. P. Orchard and family take this opportunity to express their heartfelt gratitude to the many friends for the letters of condolence, expressions of sympathy and for the many beautiful flowers sent during their recent sad bereavement in the loss of a loving wife, mother and grandmother.

6 FUNERAL DIRECTORS

McCALL BROS.
"The Floral Funeral Home"
Office and Chapel, Cor. Johnson and Vancouver Streets
Phone Garden 2012

S. J. CURRY & SON
Funeral Directors
Cor. Quadra and Broughton Streets
Phone G 5512

THOMSON FUNERAL HOME
Sincere Service
Tel. G 2612 — 1625 Quadra Street

Distinctive Funeral Service in Our New Mortuary at Moderate Cost
Experienced Lady Attendant
BANDS MORTUARY, LTD.
Phones, E 7511, G 3530 — 1803 Quadra St.

CARTER'S FUNERAL HOME
Dignified Service — Reasonable Charges
1612 Quadra St. — Phone Empire 4624

HAYWARD'S B.C. FUNERAL CO., LTD.
Established 1867
724 Broughton Street, Victoria, B.C.
Phones:
Empire 2614 — Garden 7679
Garden 7682 — Empire 4065

7 FLOWERS

BALLANTYNE BROS., LIMITED
1211 Douglas Street — Phone G 2421
We Telegraph Flowers
CUT FLOWERS AND DESIGNS

BROWN'S VICTORIA NURSERIES, 618 View. Design work executed, lowest prices. We grow our flowers. G 6612, G 3521.

ANY FLORAL DESIGNS at lowest prices. Pollock Bros., 1315 Douglas St. G 5315.

CUSTANCE FLORAL CO., 941 YATES ST. G 2812. Attractive designs a specialty.

A. J. WOODWARD & SONS, LTD.
—Established 1892—
Designs — Bouquets — Flowers Anywhere, Any Time
Store G 5614 — Night G 6298

FLORAL ART SHOP
Dyson & Clark
Distinctive Funeral Designs
639 Fort Street — Phone E 4812

FLOWER AND FERN SHOPPE, E 2651. 1807½ Douglas. Ferns a specialty. Low prices for sprays, designs.

8 MONUMENTAL WORKS

STEWART MONUMENTAL WORKS, LTD. Take No. 6 car to works. 1401 May Street. Phone G 3452.

10 COMING EVENTS

AN OLD-TIME DANCE, ROYAL OAK Hall, January 31, 9 o'clock. "Red" Barker's Orchestra, 35 cents. "Slim" Hunter entertaining at supper interval. Dance prizes.

ANNUAL WORLD BRIDGE OLYMPIC, February 4, 8 p.m. Mrs. H. L. Roberts, game captain. E 9333.

CRYSTAL GARDEN DANCE, EVERY Saturday night, 9 to 12. Admission 35c.

DINE AND DANCE AT PEKIN CAFE, Gov't St., every Sat. at 9 p.m., orchestra, no cover charge. Come up and Pekin.

GREATER VICTORIA BUILDING SOCIETY—The seventeenth annual general meeting will be held at 6 Winch Building, on Friday, January 31st, at 8 p.m., to receive the directors' and auditors' reports and accounts, for election of officers, and the forty-eighth drawing for loans. T. J. Goodlake, secretary-treasurer.

MODERN DANCE, AT TEMPERANCE Hall, East Saanich Road, under auspices of S.S.W.I., Friday, January 31. 35c.

OLD-TIME DANCE WILL BE HELD IN the Army and Navy Veterans Ballroom, 1001 Wharf Street, on Wednesday, January 29. Scafe's Orchestra will supply the music. Dancing from 9 to 1. Admission 35c, including free checkroom.

PARTNER WHIST, MONDAY, 8.30, 1230 Government. Prizes: Two $4.00, two $2.00, two $1.00, specials, tombola.

R.A.O.B. PRIDE OF VICTORIA LODGE meeting nights changed from Thursdays to Fridays.

ST. ANDREW'S AND CALEDONIAN SOCIETY—Burns Night concert and dance, A.O.F. Hall, Cormorant Street, on Friday, January 31, at 8 p.m. Refreshments, haggis. Findler's Orchestra. Admission 50 cents. Tickets can be had at Horseshoe News Stand, Government Street.

UNIVERSITY EXTENSION LECTURE, Monday, January 27, 8.15 p.m., at Girls' Central School. Speaker, Professor Coleman. Subject, "Scope and Development of Psychology."

13 WANTED—MALE HELP

EXPERIENCED BREAD BAKER WANTED. Apply Box 1514, Colonist.

MEN WANTED, WITH FAIR EDUCATION, mechanically inclined, now employed, desiring to better their positions by qualifying as installation experts and service engineers in electric refrigeration and air conditioning. No experience necessary, but applicants must be willing to train in spare time for a few months. Write, giving age, phone, present occupation and address. Box 1431, Colonist.

PHONE G 4934 EVENINGS. STEADY income awaiting active canvasser.

RADIO, TELEVISION, TALKING PICTURES or Diesel engineering. Home study courses, with shop training. Easy payments. National Schools (Est. 1905). A. W. Taylor, rep., 505 Government Street, Victoria.

RELIABLE MAN TO TAKE CARE STORE route. Distribute and collect. New products. No selling. Earn excellent weekly income. Berland Nut Co., St. Paul, Minn.

SALESMAN, NON-TARIFF EVERY FORM of insurance; good proposition for right men; plenty of good leads. Box 1480, Colonist.

TO FILL POSITION OF COMMISSIONER, Provincial Red Cross Society, age 35 to 45, able to address meetings and having reasonable organizing experience; headquarters in Victoria or Vancouver. Suitable salary will be paid. Reply by letter to Box 1409, Colonist, stating age, salary, experience, references, and overseas services, if any.

WANTED—YOUNG MAN, FOR HEMPHILL Diesel Engineering Course. Low cost, easy terms. 208 Pemberton Bldg. E 6141.

14 WANTED—FEMALE HELP

CAPABLE WOMAN FOR HOUSEWORK and assist in care of invalid; sleep in. Box 1529, Colonist.

LADY, GIRL OR BOY TO DRIVE CAR in exchange for comfortable home in country, temporarily, in fellowship preferred. Box 1458, Colonist.

MRS. H. L. ROBERTS, CERTIFIED teacher of contract bridge. E 9333.

ROOM AND BOARD FOR SMALL REMUNERATION and company, quiet girl preferred. Box 1409, Colonist.

14 WANTED—FEMALE HELP (Continued)

LEARN HAIRDRESSING
ENROLL NOW FOR SPRING GRADUATION
Individual Instruction — Easy Terms
Call or Write
MOLER HAIRDRESSING SCHOOL
Room 208 — 1104 Douglas Street

WANTED AT ONCE — GOOD COOK-general, able to take complete charge if necessary; references required. Oak Bay. Box 1474, Colonist.

WANTED KITCHEN HELP; MUST BE strong and experienced. State references and salary. Box 1660, Colonist.

HELP WANTED

WANTED AMATEURS — SINGERS, dancers, instrumentalists for Music Goes Round and Round Contest" at Capitol Theatre, Friday, January 31. Apply manager Capitol Theatre.

17 SITUATIONS WANTED—MALE

A. J. GREGG — HOUSE WINDOWS cleaned outside, 6c each. G 5023.

DANGEROUS TREES TOPPED, FELLED and removed; free estimate. E 6858.

I NEED WORK, ANYTHING IN CARpentering, building, repairs, shingling, at prices you can afford to pay. E 6778.

I NEED YOUR HELP—GARDEN, HOUSEcleaning, etc. R. Becker. G 7474.

JAPANESE COOK WANTS POSITION, references. Box 1340, Colonist.

MAN, MIDDLE-AGED, ACTIVE, RELIABLE, excellent references, seeks situation. Thoroughly experienced in personal service and all house and outdoor work. Robertson, care of C. F. Forster, R.R. 1, Parksville, V.I. Phone 441.

MAN WANTS GARDEN WORK OR ODD jobs. Phone G 7898.

ROCK WORK, EXCAVATING, DITCHing, wells, air steel outfit; stump shot. G 4496.

RELIABLE CARPENTRY, KALSOMINING, painting. Low charges. E 4270.

SEPTIC TANKS, SEWERS, DRAINS, basements, walks, driveways, fencing, roofing. Expert. Old houses demolished free. Chila, G 3962.

17A PAINTERS AND DECORATORS

AT WINTER PRICES—PAPERHANGING, painting; estimates free. G 4642.

$6 — ROOM, INCLUDES BUNWORTHY paper, labor and border. Archer, G 2328.

$4 AND UP—ROOMS PAPERED, KALsomining, etc. G 2471.

17B SHINGLING

RESHINGLING, ON TERMS, REASONable, guaranteed work. M. P. Paine, G 7058.

17C CARPENTERS AND CONTRACTORS

ALTERATIONS, HOUSERAISING, CONcrete work, repairs. O'Regan. G 7862, G 2258.

BUILDING, ALTERATIONS, ROOF REpairs, brickwork, plaster, cement. E 9889.

EVERYTHING IN BUILDING AND REpairs, estimates. Parker Construction Co. G 5590.

PLASTERING, BRICK WORK AND general alterations. J. Fairall. E 8543.

17E GARDENERS

PRACTICAL PRUNING, ROSES, TREES, shrubs, borders planted. E 8625.

WEATHERSTRIPPING

PEACE METAL WEATHERSTRIPPING for windows, doors. Stops drafts, rattles, saves fuel. B. T. Leigh. E 9885.

18 SITUATIONS WANTED—FEMALE

COOK-GENERAL NEEDS POSITION. Able to take charge of home. Clean and reliable. Box 1559, Colonist.

CLEAN, RELIABLE WOMAN WANTS work, hour or day. E 2576.

DRESSMAKING, ALTERATIONS, SLIP covers, 25c hour and car fare. E 0738.

EXPERIENCED, RELIABLE YOUNG girl wants general housework; sleep in; can cook; likes children; excellent references. Phone G 4327.

GIRL WANTS HOUSEWORK BY THE day, $1 day and car fare. Box 1326, Colonist.

JAPANESE GIRL WISHES WORK. Phone E 8049.

LADY OFFERS SERVICES AS PAYment for suite. G 0038, Apartment 5.

REFINED CAPABLE WOMAN DESIRES position as companion and chauffeur. Best of references. Box 749, Colonist.

WANTED — HOUSEWORK, TUESDAYS, Thursdays and Saturdays, by young woman; best of references. Phone G 4467.

YOUNG GERMAN GIRL DESIRES light housework. Phone E 7581.

YOUNG GIRL NEEDS WORK, STORE or house. Clean and reliable. E 5710.

NURSING AND CONVALESCENT 26 HOME

PRIVATE NURSING HOME, 1264 MONTrose Ave. Nervous, chronic and aged cases. Reasonable rates. Phone E 5021.

21 PERSONAL

A LIFE READING BY PROF. MOBIUS, expert phrenologist, psychologist, etc., will solve your problems. Satisfaction or no charge. Balmoral Hotel, Suite 18.

AVOID THE UNCERTAINTY—SEE THE tested proof before having your next permanent. Bert Waude Hairdressing, phone E 4023. 709 Fort Street.

A BRIGHT, COSY AND COMFORTABLE place to enjoy appetizing Sunday meals. The Mayfair Cafe, 1011 Broad St.

A DELICIOUS LUNCHEON OR DINNER. Fresh skate, Esgitted and fried. Asker's Fish Market, 824 Yates. G 7101.

AVOCADOES, PERSIMMONS, LIMES and all fresh fruit in season. Lilley's, 1409 Douglas Street. Phone E 5511.

CLEARANCE OF BLOUSES, DRESSES and coats at cost prices. Mae Meighen, 718 Yates Street.

DIVORCES — CONSENT, ONE DAY, others, thirty. No publicity. Box 151, Juarez, Mexico.

ECZEMA, ITCH, PIMPLES, PILES—TRY George Lee's Chinese Remedy, 828 Cormorant. Spencer's, Hudson's Bay, Owl.

EDITH G. ROWELL HAS MOVED HER office to 318 Pemberton Bldg. E 1712.

GINSENG (AS DEMONSTRATED AT Willows Fair), splendid herbal remedy for rheumatism, kidney troubles and catarrh; 50c and $1 at 202 Central Building. E 1715.

GARDENER, 30 YEARS' EXPERIENCE, horticulture work by hour. E 2249.

HEAVY - FLOWERING JAPANESE cherry trees, very reasonable, more than 80 double and single varieties to choose from. Call or phone. The International Importing & Exporting Co., 110 Union Building, Victoria, B.C. Garden 6041.

HOSPITAL BEDS, CHAIRS AND SICK room furniture for rent or sale. Surgical Appliance & Supply Co. 742 Fort St.

HAVING OIL BURNER TROUBLES OR taking it out? Don't. Guaranteed results or no charge. Free examination. E 2062.

HOME-COOKED MEALS. WASA CAFE (May and Beck), Trounce Alley.

JERSEY MILK, 10 QTS. $1. GRADE "A" certificate. Early morn delivery. G 3140.

LADY OFFERS GOOD HOME TO ONE or two children; invalid not objected to. Terms reasonable. E 5681.

EMPLOYMENT SEEKERS
MEN AND WOMEN SEEKING EMPLOYment may register with the Trans-Canada Employment Bureau, Western Canada Office, 509 Richards Street, Vancouver, B.C. Write, enclosing a stamped self-addressed envelope for application forms. Only those who really want to work should apply—others are not wanted.

MASCULINE HYGIENE—STAMP BRINGS list. Pacific Supply, 751 Granville, Vancouver.

MABEL ORR (INTERNATIONALLY known medium), 734 Humboldt, near Douglas.

McLEAN'S BAKERY, TWO STORES, 1304 Douglas St. and 1052 Pandora Ave.

NEW AUDITORIUM TO RENT, SUITable for theatricals, lectures, parties, banquets, dances, etc. Apply Army & Navy Veterans, 1001 Wharf Street.

PRIVATE investigations quietly made. Personal Detective Agency, P.O. Box 32.

DOUBLE SERVICE IN WANT ADS

You can telephone your answer to ads as well as reply by letter to The Colonist. Readers are often interested in Want Advertisements that do not carry the names or addresses of advertisers, but a Colonist box number. For the accommodation of those readers who find it inconvenient to write an answer and to serve the advertiser better

We Will Take Replies to Box Numbers Over the Telephone

The Colonist service is available from 8 a.m. to 10 p.m., excepting Sundays. Phone Empire 4114.

21 PERSONAL (Continued)

PUBLIC ACCOUNTANT, A.C.B.A., BOOKkeeping, statements, etc. E 2624. 1018 Blanshard Street.

PILES: AMAZING HOME TREATMENT gets results. A. F. Barton, 1195 Fort.

SPECIAL SALE PRICES ON ALL UNderwear, shirts and pyjamas, including English lines. Gordon Ellis, Ltd., 1107 Government Street.

TOURIST WANTS TICKET TO PRAIRIES. Will sacrifice Ford Touring Model T, excellent condition, for cash. Box 1537, Colonist.

THE HOBBIES SHOP, MRS. McVICKER, is now open at 1415 Government St., West'olme Hotel block. Removed from Island Highway.

TUXEDO SUITS AND MASQUERADE costumes for rent. Reserve now. Clarence Costumiers, 757 View. E 5811.

WEDDING INVITATIONS
and
PERSONAL STATIONERY
Require Close Attention to Detail
WE SPECIALIZE
In This Class of Work and Are Confident You Will Be Pleased With Our Efforts
THE COLONIST
1211 Broad Street — Phone G 5241
Printing—Lithographing
Bookbinding—Engraving

21A HAIRDRESSERS AND BEAUTY SPECIALISTS

A CHOICE OF THE WORLD'S LEADING permanent waves in Vapor-Oil and electric methods, plus skilled workmanship. THE HILDA BEAUTY SHOPPE—E 0722.

BOBETTE SALON, G 8852. CLUSTER curl or Gloria oil perm. Reasonable.

HARPER Method for Facial, Manicure, permanent, finger wave, marcel, shampoo. Harperol. Sayward Bldg. E 4926.

HAIRDRESSING IN YOUR HOME. EXperienced operator. Empire 7502.

KNOW THE COMFORT OF A REALLY beautiful permanent that only experts and new machines can give.
CHATTON BEAUTY SALON
Not connected with school in same building.

NO ELECTRICITY PERM — COMBO ringlette—heatless—machineless—and the standard system that all shops have. La France Beauty Salon, 1110 Douglas Street. Permanent Wave Specialists. G 7443.

NO-ELECTRICITY PERMANENT, BELLE Beauty Shoppe, 1025 Cook Street. C. W. (Bill) Atkinson. G 4943.

VICTORIA BEAUTY PARLORS — CALL E 8515 for a good permanent. All experienced operators. 1218 Broad Street.

23 EDUCATIONAL

BUSINESS, RADIO AND PREPARATORY courses of study. Day and evening classes. Sprott-Shaw School. E 7184.

ROYAL BUSINESS COLLEGE, 1006 GOVernment. Phone G 6016. E. W. Sayer.

24 MUSIC

24A PIANO

MISS MOORE, L.A.B. FEW VACANCIES for adults and children. E 5219.

SEMPLE STUDIOS—VIOLIN AND PIANO. Studio E 3811, residence G 7785.

24B VIOLIN

OAK BAY-ITES
NO need to go farther than 1850 Oak Bay Avenue for thorough individual instruction in VIOLIN at moderate charges. Free weekly orchestral practice. WILLIAM M. M. TOUCHE.

25 DANCING

ALL TYPES (INCLUDING OLD-TIME) dancing taught. Sonia Slavina. E 8247.

BALLROOM AND TAP, E 8284. Mr. and Mrs. G. Rosaly, 922 Blanshard.

DOROTHY COX, ALL BRANCHES AND ballroom, children and adults. E 7638.

LEARN TO DANCE! FLORENCE CLOUGH Dance Academy, 830 St. Charles. E 2776.

VIOLET FOWKES STUDIO. ALL TYPES dancing. 1112 Government St. E 2066.

29 LOST AND FOUND

FOUND BOX WITH CAR JACK, ETC., corner of Richmond and Ernest Streets. E 5294.

LOST — A SMALL RING, SAPPHIRE, surrounded by diamonds, between Uplands and Ten Mile Point. Reward. Box 1151, Colonist.

LOST JANUARY 25, BETWEEN MALAhat and Leech River, spare tire. Please communicate with E 3671.

LOST TAN AND WHITE COLLIE puppy, vicinity Oak Bay Junction. Finder phone G 7929.

LOST—IN TOWN, $25 IN BILLS. FINDER please phone G 3020. Badly in need. Reward.

LOST THURSDAY, MAN'S BROWN belted glove, near Fort or Vancouver Streets. Will finder please phone E 7545?

LOST SHORT STRING GOLD BEADS, on Quadra Street, between Empress Avenue and Fort Street. Telephone E 4784.

LOST AIREDALE DOG, WITH COLLAR and chain. Phone Colquitz 78Y.

LOST—BOY'S TRICYCLE. PLEASE REturn to 802 Craigflower Road.

LOST PAIR GOLD AND HORN SPECtacles. Reward. Box 1456, Colonist.

31 MONEY TO LOAN

BUILDING LOANS A SPECIALTY. EASY monthly or quarterly payments. Brown Bros., 314-5 Pemberton Building.

MORTGAGE MONEY AVAILABLE IN sums ranging from $200 to $2,000. Building loans a specialty. Repayments to suit, current rate of interest. P. R. Brown & Sons, Ltd., 1112 Broad Street.

MONEY AVAILABLE FOR OAK BAY mortgages at lowest rates. Hetterman Forman & Company.

MONEY TO LOAN
ON IMPROVED PROPERTY. LOW RATE of interest. R. G. Dalby & Co., Ltd., 634 View (Opp. Spencer's).

33 BUSINESS DIRECTORY

CHIMNEY SWEEP

HEARN CLEAN CHIMNEY SWEEP. Phone G 2843. 3167 Rose Street.

EMBOSSED STATIONERY

PRIVATE STATIONERY EMBOSSED IN any design or color. The Colonist Commercial Printing Dept. Garden 5241.

FLOOR SURFACING

V. I. HARDWOOD FLOOR CO., 707 Johnson, reduced prices. G 7314.

WESTERN FLOOR, 454 GORGE ROAD. Old or new floors. E 8915.

INSURANCE

FIRE, AUTO INSURANCE — SEE LEE, Fraser & Co., Ltd., 1222 Broad St.

PUBLIC STENOGRAPHERS

ETHEL SEYMOUR, 297 CAMPBELL Building, Douglas Street. Phone Garden 2525. Authors' manuscripts, law and general. Strictly confidential.

33 BUSINESS DIRECTORY (Continued)

LITHOGRAPHING

LITHOGRAPHING — LITHOGRAPHING — engraving and embossing. Nothing too large and nothing too small. Your stationery is your advance agent. The Colonist Printing & Publishing Co., Ltd.

WINDOW GLASS

WINDOW GLASS REPLACED AT shortest notice. Auto glass replaced while you wait. Mellor Bros., Ltd., 619 Broughton Street. Phone G 5021.

WOOD AND COAL

A REAL BARGAIN—YOUBOU INSIDE blocks mixed with slabwood regular $4.75 cd., now $4.25 cd. for one week only. Bone-dry cordwood, $6.00 cd. Also all kinds of coal. Phone E 2743. Agents for Youbou Timber Co.

A BETTER DRYLAND ALL-FIR INSIDE millwood, $3.35 cord; heavy bark slabs, 12-in., $3.50. All fir millwood, $2.75 cord, bone-dry alder. Ronald R. Hopkins, E 7316.

ALL BEST SOOKE LAKE DRYLAND 100% fir block slabs, 12.75 cd., 2 cds. $5.40; one week. Bone-dry cordwood, $6.00 cd. Agents Kapoor Mills, Ltd. E 9111.

ALREADY SPLIT FOR STOVE, HEAVY slab, etc., $3.25 cord. Hillcrest Fuel. G 3015.

ALL DRY INSIDE WOOD OR MIXED, $2.75 cord. G 2124, night, E 2182.

BEST HEAD SAWDUST, FROM MALAhat Tie Mills, $3.25 per unit. J. E. Painter & Sons, 617 Cormorant. G 3541.

BEST UP-ISLAND DRY DOUGLAS FIR wood. Special 15 days, $2.50 cd. E 8551.

BONE-DRY KINDLING, ONLY $3.75 cord. Cameron Wood & Coal. E 4135.

CEDAR POSTS, SPLIT OR ROUND, ANY size, length or quantity. No. 1 bark, thick, clean, heavy, $6.00 cord. Also dry cordwood. Phone E 2329.

COOPERAGE WOOD, BLOCKS, KINDling $1.50, cordwood $5.75, stovewood $4.75. G 2341.

CORDWOOD, SEMI-DRY, $4.00 CORD, per load, 12-in. $5.50, bone-dry, $6.00. S. Spaven, E 7959.

CORDWOOD SAWN, 85c CORD. BEACHwood, $1.25. Phone G 1875.

NO. 1 BARK, $5 CD.; CORDWOOD, ANY length; 12 in. $5.50, 4 ft. $4. E 4044. P. Tillyer.

CANADIAN WOOD AND COAL. G 3266. Dry cordwood and millwood.

DRY CORDWOOD, $8, 4-FT. LENGTHS, $4; bark, $6. Douglas Fuel. E 5728.

FIRST GROWTH CORDWOOD, ANY length for price. J. T. Albion, E 7662.

FIRST-GROWTH CORDWOOD, 4 FT., $4, stove lengths 15.25, 1½ cds., 17.50. G 6969.

GUARANTEED ALL DOUGLAS FIR, $2.50 cord. Bone-dry, $5.00 cord, inside blocks, $4.00, thick slabs, $2.50 cord, dryland, 12.25 cord. Shawnigan Douglas Co., E 3914. Agents, Selkirk Lumber Co.

SPECIAL, 15 DAYS—DRY UP-ISLAND Doug. fir, never in water, $2.50 cd. E8522.

$2.75 CD., 2 CDS. 15.00. INSIDE blocks, $4 cd.; heavy slabs, $3.50; bone-dry slabwood, $5 cd.; bone-dry cordwood, stove length, $8 cd. Distributors, Selkirk Lumber Co.'s wood. G 5224.

$2.25 4-FT. CD. DRY INSIDE BLOCK, day or night, G 6412. Shawnigan Hillcrest Wood Co.

$4.75 FOR 2 CORDS NO. 1 FIR MILLwood, inside fir, $4, bark slabs, $3.50. Colwood Wood Co. G 4044.

$3.75 UP-ISLAND SLAB 12" ROD-gers' Wood Co., Alpha St. G 2214.

34 PROFESSIONAL DIRECTORY

CHIROPODY

BATHS, MASSAGE, CHIROPODY. MRS. Barker, 222 Howe, Fairfield. G 1681.

MASSEUR

SWEDISH SYSTEM. ARTHRITIS, NEUritis, lumbago, sciatica. O. H. Lowenbora. E 9989.

OPTOMETRISTS

GORDON S. RAW, OPTOMETRIST, 103 Woolworth Bldg. Phone E 9452.

WM. T. OVERSTALL, OPTOMETRIST, 204 Kresge Bldg., 1104 Douglas. E 8852.

OSTEOPATHIC PHYSICIANS

DR. VERNON B. TAYLOR, REGIStered and licensed. 406-7-8 Belmont Building. Phone Empire 7823.

PATENT ATTORNEYS

A. W. BOYDEN, REGISTERED PATENT Attorney, 402 Union Bldg. E 0929.

ERNEST E. CARVER, F.P.I.C.
Registered Canada and U.S.
Patents and Trade Marks in All Countries
789 W. Pender, Vancouver. Phone Sey. 1252.

TURKISH BATHS

CRYSTAL GARDEN—Steam, electric, hot sea-water baths, massage, etc. E. Van Becker (London diploma) in charge. Telephone Empire 2522 for appointment.

37 MISCELLANEOUS

SAWS, ALL KINDS, FILED, SET, gummed, etc. Phone W. Emery, 1581 Gladstone Avenue.

THE PRINTED WORD
Is the Best Way of Determining the Success of Your Endeavor
Let an Up-to-Date Printer Handle Your Problems
"Words in Ink Make People Think"
THE COLONIST
1211 Broad Street — Phone G 241

38 TO RENT—MISCELLANEOUS

A HEATED STORE IN HEART OF OAK Bay's shopping district. Rental $25 per month. Apply The Royal Trust Company, 1202 Government Street, Victoria, B.C. Phone E 4126.

STALL FOR RENT IN THE PUBLIC Market. Apply Market Superintendent, 614 Cormorant. Phone G 7111.

40 FOR SALE—MISCELLANEOUS

JEWELRY

PERSIAN ART STORE STOCK
ON SALE AT
GREATLY REDUCED PRICES
See Our Window for Values
PACIFIC JEWELRY CO.
1212 Broad St. — (Opposite Colonist)

40A BUILDING MATERIALS

CANADIAN Western Woodworkers Sashes, doors and general millwork. G 4012.

GOOD USED LUMBER, DOORS, WINdows, bricks, 4" pipe. 614 Princess.

GOOD QUALITY XXXXX SHINGLES. Dalziel Box Co. G 1422.

SAVE MONEY ON MILL WORK AND lumber. See our specials. Buy from R. A. Green Lumber Co.

SIDNEY SPEEDY SERVICE
WE announce a reduction in prices as much as $2.00 per thousand on the mostly used grades of common lumber and up to 20 per cent on doors, windows, casements, frames, etc.
Be sure and have us figure your inquiries.
SIDNEY LUMBER
Phones: Victoria G 2515, Sidney 6 — Yards at 2116 Government St. and Sidney, B.C.

THE MOORE-WHITTINGTON LUMBER COMPANY LIMITED
Large Stock — Right Prices
Export Rejects, Good No. 3 Shiplap, Dimension, Short Siding and Flooring
Inspect Our Sawmill Plant, Pleasant Street
MODEL KITCHEN, Bridge and Hillside
VISITORS WELCOME

40B CLOTHING, FURS, SHOES, ETC.

CLEARANCE OF CLOTHING, SHOES. Real bargains. The Bazaar, 857 Fort.

FOR SALE—TWO DRESS SUITS, GOOD condition, size 38 and 40, at J. McInnis, tailor, 2009 Oak Bay Avenue.

FOR SALE—10 NURSES' APRONS, SIX collars, new, $10. G 4420.

MUSKRAT COAT, BROWN, NEWLY glazed and relined. Excellent condition; size 36-38. Terms. E 6921.

40D FURNITURE

ALWAYS GUARANTEED SERVICE AND satisfaction in all furniture deals, valuations and appraisals.
WILLOWS PLOWMAN CO.
703 Johnson St. — Phone G 4424
"The Store Worth a Visit"

40 FOR SALE—MISCELLANEOUS (Continued)

A SIX-PIECE CREAM ENAMELED BEDroom suite, with good spring and mattress, $35.00. Holland Bros., 715 Pandora. E 0912.

GETTING MARRIED? SEE THIS 3-piece Chesterfield suite, pillow arms, strong cover, sturdy construction, never used, only $89.00. G 1165.

40E MUSICAL INSTRUMENTS

FINE OLD VIOLIN, MADE IN 1680, $40. Phone G 4258.

GERRARD HEINTZMAN PIANO, COST $700, like new, and will sell for $150 cash. Phone G 2830.

HEINTZMAN PIANO, A1 CONDITION. Can be seen at 35 Cambridge Street.

SIXTY USED PLAYER-PIANO ROLLS, 88-note. Phone E 8856.

WILLIS PIANOS AT PRICES AND terms to suit. Largest selection in Victoria of new and used pianos. See us before buying.
WILLIS PIANOS, LTD.
720 Fort Street

40F RADIO

BUY — SPARTON 8-TUBE CONSOLE, like new, $44.50, on terms of $5 cash and $1 a week. B.C. Electric, Douglas Street. Phone G 7121.

FOR SALE 8-TUBE ELECTRIC RADIO, nice tone, $17.50. 1609 Gladstone Avenue. Phone E 2848.

GET SATISFACTION FROM YOUR radio. Service and repairs. T. Goodman, G 6432.

ROGERS RADIOS, 3 ONLY, QUICK sale, $14.50. Fletcher Bros.

VICTOR CONSOLE, $19.75; WESTINGhouse console, $21.50; De Forest Crosley console, $22.50; Sparton console, $21.75; Stewart-Warner console, $31.50; battery sets, $2.25 each. Aaronson's Cut-Rate Store, 1228 Government, corner Johnson.

WESTINGHOUSE CONSOLE, $22.50. Kolster console, $24.50. Sparton console, $24.50. Stewart Warner console, $34.50. One of each. Five battery mantel radios, $3.95 each. Third Floor, Hudson's Bay Company.

1936 WESTINGHOUSE ALL - WAVE radios, $29.75 to $249, also electric radios for hire by week or month. Aaronson's Cut-Rate Store, 1328 Government Street. G 4722.

40H NURSERY STOCK, PLANTS, ETC.

FOR SALE—SOIL, MANURE, CINDERS, gravel, filling rock. Delivered. E 8481.

GRAPE VINES, ONE AND TWO YEARS, very prolific, expert pruning done. E 3485.

LAURELS, 2½ FT., $1 FOR 6. SPANISH Broom, 2½ to 4 ft., from 35c. Other stock. G 2187.

40K BICYCLES AND MOTORCYCLES

ART WORTH, A1 BICYCLE REPAIRS. 636 Johnson St., phone E 7051.

BICYCLES OVERHAULED AND PAINTED, $2.50. Now is a good time to get your wheel put in shape. Tires, tubes, pedals and all accessories at current prices. Only genuine C.C.M. parts used. Robinson's, 1220 Broad Street, opposite Colonist.

C.C.M. BICYCLES, $12.50 TO $27.50. Bicycles repaired. Your money back if not satisfied. Aaronson's Cut-Rate Store, 1328 Government Street, corner Johnson. G 4722.

C.C.M. ROAD RACER — NEW CONDItion, $29.50; discount for all cash. Plimley & Ritchie, 611 View St.

C.C.M. ROAD RACER, NEW CONDITION, $29.50; discount for all cash. Plimley & Ritchie, 611 View Street.

C.C.M. MASSEY SILVER RIBBON, roadman's, 2 years old, used only one year. $30. Phone G 2856.

C.C.M. BICYCLE, GOOD CONDITION, $11.50. E 3326.

FOR BETTER BICYCLES, HARRIS BIcycle Store, 738 Fort Street. G 7824.

BICYCLE REPAIRS
GET your bicycle overhauled by experts; it costs no more.
NEW C.C.M. BICYCLES FOR $29.75
Liberal Allowance on Your Old Machine
All Our Rebuilt Bicycles Are Guaranteed
PEDEN BROS.
Bicycles, Sporting Goods and Toys
1410 Douglas Street — Phone G 5911

WANTED GENT'S BICYCLE, WITH 3-speed and chain case, good condition. Will pay cash. Box 1484, Colonist.

WANTED LADY'S BICYCLE, IN GOOD condition. Must be cheap. Box 1491, Colonist.

1936 Harley-Davidsons are here. See magnificent "Eighty" model and redesigned Forty-five. Lower prices, too. Brooklands Motorcycle Works, 923 Fort St.

40I STOVES AND RANGES

AGENTS BRIGHAM BURNERS AND McClary ranges, ranges connected, oil burners cleaned. B.C. Oil Burner, 1018 Blanshard. E 2624.

ENAMEL BURBANK RANGE, LATEST two tone ivory enamel Burbank range. Almost new. To clear at a substantial discount. Hatt's Stove Works, Ltd., 1321 Government St.

FAWCETT RANGE, STEEL TOP, WATERfront, enamel back and door, $30. Carter's Stove Store, 822 Fort St. E 8511.

FOR GOOD, NEW AND USED RANGES, boilers, furnaces and all good repairs. Southall, 801 Fort St. G 2981.

GAS RANGE, LITTLE USED, WOULD exchange for electric washing machine. 302 Moss Street.

IMPROVED Sawdust Burner—Range model, $35; furnace model, $50. Secondary air assures complete combustion, eliminates creosote. Thacker & Sons, 755 Broughton.

RANGE OIL BURNER, 7-INCH, AS NEW, complete with pump and copper coil, $25. Phone G 2810.

RANGE CASTINGS, STOCKED FOR 58 different ranges. B.C. Hardware, 718 Fort St.

USED ELECTRIC, COAL, GAS RANGES. Agents for Gurney ranges. McDowell & Mann, 1000 Douglas Street. E 4138.

40X MISCELLANEOUS

APPLES—KINGS, OTHER VARIETIES, 35c to 75c box; bring your own containers. Tanner Bros., Tanner Road, Keating.

BOILERS, NEW 30-GALLON AND 40-gallon galvanized range boilers, 30-gallon at $8.50 and $9.50; 40-gallon at $10.50. Capital Iron & Metals, Limited, 1832 Store Street. Phone G 2434.

BRIGGS-STRATTON HALF-HORSE-power air-cooled motor, suitable for boat or pump, etc., $45. Box 1449, Colonist.

BEATTY WOODEN TUB ELECTRIC washer, like new. Box 1454, Colonist.

BEATTY WASHER FOR SALE, $65.00. Box 1433, Colonist.

BLACK SOIL, CLAY, ROCK, CINDERS, sand, gravel, manure. Delivered. G 5564.

CALL US FOR FREE ESTIMATES ON repairs to all makes of electric washers. No obligation. Phone G 7511.

CINDERS, DOUBLE LOAD, $3. OLD manure, rock, soil, gravel. G 3486.

DOES YOUR ROOF LEAK? CALL US for repairs. Harle-Andrews Paint, Ltd., 711 View Street. G 4713.

ELECTRIC WIRING AND REPAIRS TO all makes of appliances and radios. Two-light bedroom fixtures, 99c; crystal bottom kitchen units, $1.75; 100 feet aerial wire, 49c. H. D. Mainwaring, 732 Fort Street. G 7821.

ENGLISH BABY BUGGY, LIKE NEW, cheap. E 4055.

FOR SALE OR TRADE — KITCHEN water jacket, like new, wonderful for heating water economically and quickly. E 6440.

FOR SALE, CHEAP—INFANT'S HIGH chair, also nursery chair and go-cart. Phone G 5372.

FOR SALE—DRAGSAW. PHONE E 1680.

GOOD USED WASHING MACHINES, $19.50 up. Jameson Electric. E 1171.

GENUINE JERSEY MILK, EARLY DElivery, 10 quarts $1. Phone G 5048.

LATE MODEL VICTOR RADIO, SINGER sewing machine, folding davenport, extension table, chairs, buffet, dresser, cooking utensils. Must be sold before February 1. 1118 Yates Street.

METAL TUBE WASHERS FOR SALE, not enamel. Apply 1609 Douglas St.

40 FOR SALE—MISCELLANEOUS (Continued)

HIGH-POWER FIELD GLASSES, $7.50 genuine 8X power prismatic field glasses and leather case, $17.50; alarm clocks, 98c; telescopes, $1.50; bicycles, 8.75; electric radios, $14.75; radio tubes, 50c; new Dunlop tires, $1.10; late-style spectacles to fit any sight, $2.75. Aaronson's Cut-Rate Store, 1328 Government Street, corner Johnson.

MEN'S OUTDOOR CLOTHING, CANVAS, oilskin or rubber, wool socks, etc. F. Jeune & Bro., Ltd., 570 Johnson St. G 4632.

NEW RANGE OIL BURNER FOR SALE, cheap. Box 1530, Colonist.

OVER ONE HUNDRED AND THIRTY thousand sold in one month. The Schick electric razor—no lather, no blades, no irritation. As low as 50c weekly. Come in and try it at Rose's, jeweler, 1013 Government St.

OFFERS WANTED FOR QUARTER-MILE of woven wire fencing; also quantity of cedar rails. Holloway, East Saanich Rd. Phone Keating 22R.

ROYAL PORTABLE TYPEWRITER, EXcellent condition, reasonable. Apply A. Kerr, Remington-Rand Typewriter, Gordon St.

REMINGTON PORTABLE, $45. TERMS $3 cash, $2 monthly. Remington Rand, Ltd., 921 Gordon St. G 6013.

SLIGHTLY-USED ELECTROLUX VACUUM cleaners, complete with attachments and sprayers, at a great saving. Hudson's Bay Company, Carpet Department.

VACUUM TANK ELECTRIC WASHING machine with rinse tubs. Bargain. Some terms if responsible. Box 1452, Colonist.

VACUUM CLEANER FOR RENT BY day or week. We deliver and collect. Phone Empire 3322.

3 USED DROPHEAD SINGER SEWING machines, $15.00, $20.00 and $25.00. Singer Sewing Machine Co., 726 Yates St.

6 USED SEWING MACHINES, $16.00 AND up. Taylor & Co., 728 Fort Street.

ANNOUNCEMENT
THE NEWTON ADVERTISING AGENCY
Is Now Being Operated Under the Name of
MONKS MULTIGRAPH LETTER SERVICE
at
921 GORDON ST. (V.I. Coach Lines Bldg.)
Phone G 5211

EFFECTIVE PRINTING
Is The
"PRESS" AGENT
of
MODERN BUSINESS
It opens new markets ... wins new customers ... makes new "contacts," and cuts down the cost of selling.
There Is No Question About Our Work. It Is the BEST
THE COLONIST
1211 Broad St. — Phone G 5241

41 WANTED—MISCELLANEOUS

A REPUTATION FOR PAYING HIGHest prices for rags, bottles, tools, stoves, furniture, or anything you wish to dispose of. We call anywhere any time. G 4752.

A BETTER PRICE PAID FOR RAGS, sacks, bottles, tools, stoves, pipe, furniture, or what have you. G 5862, night E 0350.

ABS PAYS FAIR PRICE FOR TOOLS, gent's clothing and junk. Phone G 7960.

CASH FOR OLD GOLD
PACIFIC GOLD SMELTING CO.
809 Yates St. — Phone G 2724

CASH FOR YOUR OLD, SILVER. 921 Fort St. E 0842.

GARDEN ROLLER, MEDIUM WEIGHT. Phone E 2249.

NOTICE! OLD GOLD — THE HIGHEST premium now paid by Stoddart, jeweler, 605 Fort St. (near Government).

TYPEWRITER, IN GOOD CONDITION, portable preferred; must be reasonable for cash. Phone G 3324.

WANTED — BICYCLES AND PARTS. Will call anywhere. Aaronson's Cut-Rate Store, 1328 Government, corner Johnson Street. G 4722.

WANTED — USED BREEDING CAGES, also singing cages for canaries. Also baby folding go-cart. G 4467.

WANTED — SECOND-HAND ELECTRIC lighting plant, cheap for cash. Must be in good condition. Box 1544, Colonist.

WANT STAGE CURTAINS. SECRETARY Belmont Dramatic Club, Langford P.O.

WANTED—LITTLE USED UP-TO-DATE baby carriage. Box 1408, Colonist.

WANTED FURNITURE, TOOLS AND men's clothing, for cash. G 4913.

42 POULTRY AND LIVESTOCK

42A POULTRY AND SUPPLIES

EIGHT BARNEVELDERS AND A rooster for sale. Phone G 6637.

GAME BREEDING COCKERELS, PUREbred Cornish, $2, Sussex, $2.50. 2254 Beach Drive.

RHODE ISLAND RED BREEDING COCKerels, Buracss strain. C. Fitzgerald, corner Glanford Ave. and Kenneth St.

WRITE FOR ILLUSTRATED CATAlogue and price list. This gives information on feeding poultry. Chicks supplied from vigorous, heavy-laying strains of White Leghorns, White Wyandottes and Wyandotte x Rhode Island Sexlinked Cross. L. F. Solly, Lakeview Poultry Farm, Westholme, B.C.

30 LEGHORN PULLETS FOR SALE, 90c each. Apply 3287 Alder Street.

42B HORSES

FOR SALE SIX YOUNG SOUND, WELL-mannered saddle horses. Make good polo ponies. E. H. Jackson, Cobble Hill. Phone 7R5.

42C CATTLE

A HALF-DOZEN COWS AND HEIFERS, fresh and to freshen; will trade for beef. Hubbard, Burnside at Admirals. E 0868.

GUERNSEY COW FOR SALE, CHEAP for cash. Apply W. Scott, Royal Oak.

TWO GOOD COWS, JERSEY, NOW DUE to freshen, 4 gallons. Grade cow, freshen in 3 weeks, 6 gallons. 322 Lansford.

THREE DAIRY COWS. ALSO SEVEN heifers. J. Cliff, Errington, Vancouver Island.

YOUNG PUREBRED JERSEY, JUST fresh. Apply W. J. Houlihan, Gordon Head.

42E GOATS

WANTED GOOD MILK GOAT, EITHER just kidded or kidding about February 18. Phone E 1285.

2 SAANEN GOATS, CHEAP. ONE BRED. Also rubber-tired horse buggy. Box 1493, Colonist.

42F DOGS

AT STUD — FOUR CAIRN TERRIERS, imported winners, $15 to $30. Colwood Kennels, Carey Road.

BOSTON BULLS, SMOOTH AND WIRE terriers, Scotties. Number of cheaper puppies. Pet Shop, 1412 Douglas Street.

42X MISCELLANEOUS

BABY CHICKS. BOOK YOUR ORDER now. Ready January 30. 15c each. Barred Rock, Wyandotte and R.I.R. All breeding stock blood-tested. Custom hatching. E 3078. A. F. Nix, 2500 Douglas.

BEST PRICES PAID FOR HIDES, SHEEP pelts and wool. Hubbard, agents for Messenger & Co., Vancouver. E 0868.

CANARIES. GUARANTEED SINGERS, $3.00 each; also good hens. Breeding cages and singing cages reasonable. G 4467.

FOR SALE—75-EGG CYPHERS INCUBAtor, also 150-chick Queen brooder. All in good condition, cheap. Also 1-h.p. air-cooled gas engine, recently overhauled. Phone Keating 18Q.

INCUBATOR, NEWTON GIANT, 14,000 capacity, pipes, stoves, complete, 2 decks, perfect condition. Sell whole or part, very cheap. Owner out of business. Box 1410, Colonist.

OIL INCUBATORS — SEVERAL GOOD makes, Buckeye, Queen, Prairie State, etc. Also brooders, cheap. Parkyn, Craigflower P.O.

2 INCUBATORS, ONE 400-EGG AND ONE 200-egg, in perfect condition. Also two Queen coal brooders, each for 400 chicks. Can be seen at 211 Wilson St., Victoria West.

42 POULTRY AND LIVESTOCK (Continued)

PORTABLE CHICKEN HOUSE, 6 X 8, $8.00 delivered. Corner McRae and Shelbourne.

WANTED FEW SINGING CANARIES, also hen canaries. State lowest cash price. Box 1551, Colonist.

47 ROOM AND BOARD

BOARD-RESIDENCE IN PRIVATE FAMily, every privilege, garage, quiet, reasonable. Close to park and car. E 0298.

AT FIRWOOD LODGE, 905 COOK Street—Select room and board. E 5825.

CHERRY BANK, PRIVATE HOTEL. Rates $2 daily, $12.50 weekly, $35 monthly and up, including all meals. Five minutes from centre of city. Jersey milk and farm produce from proprietor's own farm. 815 Quadra Street. G 0166.

COMFORTABLE PRIVATE HOME, NEAR Buildings, moderate. 506 Gov't. E 9475.

COMFORTABLE HOME FOR LADY, gentleman or invalid. Reasonable. G 1368.

GOOD HOME FOR BUSINESSMEN, facing park; garage. 912 Heywood. E 5368.

GOOD ROOM AND BOARD, IN PRIVATE home, very reasonable. G 2118.

GOOD BOARD AND ROOM IN COMfortable private home, Fairfield. E 0096.

SINGLE ROOM FOR GIRL OR WOMAN, with or without meals, reasonable. Oak Bay car. E 5653.

48 ROOM AND BOARD WANTED

BOARD-RESIDENCE FAIRLY NEAR TO town, for young man. Box 1391, Colonist.

ELDERLY LADY WANTS BOARD AND room, not far out, near car or bus, with little attention; must be reasonable. Box 1534, Colonist.

WANTED, BY ENGLISH LADY AND daughter, take 14, Room and board, not over $35 monthly. Box 1418, Colonist.

49 ROOMS TO RENT

49A FURNISHED

THE CECIL HOTEL
BRIGHT OUTSIDE ROOMS, REASONable rates. 1322 Blanshard.

THE HOTEL DOUGLAS
IS OFFERING EXTREMELY LOW RATES for transient and permanent guests. Inspection invited.

2 BRIGHT ROOMS, FURNISHED OR partly, with bath. 556 Simcoe.

50 ROOMS WANTED

50B UNFURNISHED

LADY WANTS TWO UNFURNISHED rooms in private house, with refined lady. Box 1547, Colonist.

51 HOUSEKEEPING ROOMS TO RENT

BRIGHT ROOMS, ALSO 3-ROOM SUITE. Low rates, quiet. 419 Belleville.

51A FURNISHED

ATTRACTIVE APARTMENT, CLOSE IN, quiet and well furnished. Terms reasonable. 1114 Rockland Ave. G 2528.

ATTRACTIVE HOUSEKEEPING ROOMS. All conveniences. 441 Vancouver. E 9567.

A COSY BED-SITTING-ROOM, KITchenette, furnace, $10 month. E 3465.

AT "PENRYN," 1031 Pandora. Quiet, warm furnished housekeeping rooms.

BRIGHT, CLEAN HEATED ROOM, EVerything for light-housekeeping. 1220 Yates.

COMFORTABLE FURNISHED, UNFURnished rooms, suites, h. and c. water, room service, kitchenette. Low rates. Devonshire House, 732 Fort St. G 0123.

COSY FOUR AND TWO-ROOM SUITES, housekeeping rooms, bedrooms. RITZ HOTEL, 710 Fort Street. G 7158.

CLEAN, SUNNY 2-ROOM SUITE, CLOSE in; garage. 936 Collinson.

FURNISHED ROOM OR HOUSEKEEPing, central town, $8, including light and water. 849 Fort Street.

FURNISHED HOUSEKEEPING ROOMS, flats, cabins, $8 mo. up. 103a Hillside.

GROUND FLOOR, MEDIUM-SIZED warm room, central, gas, quiet, permanent. E 2802. 816 Blanshard.

HOUSEKEEPING SLEEPING ROOMS—Modern, $2.50, $3.00 a week. Yale Rooms, 711 Johnson Street. Phone G 0029.

HOUSEKEEPING-ROOMS, 1145 ROCKland, heated, reasonable. E 9112.

KYLE APARTMENTS, 920 YATES ST.—Under new management.

51B UNFURNISHED

TWO BRIGHT ROOMS AND KITCHENette, ground floor, close in. Full particulars. Box 1226, Colonist.

53 FLATS AND APARTMENTS TO RENT

A 3-ROOM SUITE, GOOD HEATING system, 3-piece bathroom; high situation; garden if required; rent $15 per month. Phone G 4477.

AT 764 TRANSIT ROAD, 4-ROOMED furnished flat, near bus and beach, $22.50, including light and water. Phone G 6787.

ATTRACTIVE MODERN FULLY FURnished three-roomed, heated, ground-floor apartment; light, phone, $23.00. 150 Government Street. G 5057.

APARTMENT, 1054 SOUTHGATE, FOUR large rooms, unfurnished, built-in furniture, newly decorated, light floors, front and back porch.

AILSA, 920 COOK — BEST MODERATE priced two-room furnished and unfurnished suites in Victoria, nice location, close to town, fully modern. E 0961.

AT ROBERBERRY HOUSE, 873 MICHigan. Unfurnished duplex, heated, rent $30. Phone G 2810.

ATTRACTIVE THREE-ROOMED SUITE, Fairfield, near sea. $14. Apply 249 Cook. G 2181.

ASK TO SEE SUITE 13, "THE NORmandie." Fully furnished, private bath, moderate rental. E 6284.

A 3-ROOM FURNISHED APARTMENT, ground floor, $16.50. 1251 Pandora. Phone owner, E 2848.

A FURNISHED 2-ROOM APARTMENT, with sink, $12.50. 1251 Pandora. Phone owner, E 2848.

ATTRACTIVE, FULLY - FURNISHED suites, private bath, clean, warm. Park Mansions, 903 North Park. E 5072.

A COMMODIOUS APARTMENT, UNFURnished, available March 1. 912 Burdett Avenue.

APT., 1054 SOUTHGATE, FOUR LARGE rooms, unfurnished, walking distance.

ALVIN — SMALL, MODERN, HEATED furnished apartment. 1009 Johnson St.

AT ROYLE COURT, 424 LINDEN. WELL heated, unfurnished. Caretaker. E 9963.

AT OLYMPIC, 1120 MAY. COSY, bright two-room, furnished suites.

AT MT. EDWARD, 1002 VANCOUVER St., furnished apts.; vacancy rate. E 4922.

AT ROYLE COURT, 424 LINDEN. WELL heated, unfurnished. Caretaker. E 9963.

"Next Door to Everything in Town"
BEVERLEY HOTEL and APARTMENTS
724 Yates Street
OUR nicely furnished rooms and cosy apartments fully equipped, and large lounge and guests make the Beverley a very attractive place to stay a day, week or month. Steam heat and fine elevator, 8-story building.
Phone G 0276 — J. A. Griffith, Prop.

BELL BLOCK, OAK BAY, OPPOSITE Municipal Hall. Four-room suite, hot-water heat, $30 per month. Apply The Royal Trust Co., 1202 Government Street. Phone Empire 4126.

BRIGHT, COMFORTABLE, WARM suites, reasonable. 845 Princess. G 0160.

CLOSE TO BEACON HILL PARK—Walking distance from town. 2-room flat, $12, including water. Unfurnished.
COLES, HOWELL & CO., LTD.
838 View St. — G 1032

CLOSE TO HIGH SCHOOL, FURNISHED apartments, 2 to 4 rooms, from $12.50 up. 1251 Pandora. Phone owner, E 2848.

FOR IMMEDIATE RENT—3 ROOMS, fully furnished, in Fairfield; ideal home for a couple; clean, bright and comfortable; garage. Phone E 4864.

FRONT SUITE, LARGE, WELL-HEATED rooms, unfurnished. 340 Linden Ave.

HARROGATE APARTMENTS, 1203 Beach Drive, Oak Bay, fully furnished, exclusive. E 0563.

ST. HELEN'S APTS.—Furnished single housekeeping rooms. 828 Courtney.

A Mart for Busy Readers—Property for Sale or Trade

53 FLATS AND APARTMENTS TO RENT
(Continued)

MARINE CHALET, OAK BAY, VICTORIA'S finest furnished kitchenette apartments, electric refrigeration, steam heat, near beach, car line and golf links. Winter rates now in effect. Take No. 1 street car, or phone E 5531.

ORCHARD HOUSE APARTMENT, 833 Michigan Street, close in. 1 or 2-room suites, kitchenette, gas, lots of hot water and heat, pleasant surroundings, reasonable rent. Phone E 5710.

ONE OF THE BEST LOCATED AND heated 5-room apartments; electric range; hot and cold water. E 6254.

SINGLE APT., well heated; kitchenette, every convenience; furn.-unfur. E 9672.

SCOTT APTS.—COMFORTABLE 2 AND 3-room suites; light included. G 0259.

SMALL UNFURNISHED, WELL-HEATED apartment for rent. Apply 1124 View.

THREE-ROOM UNFURNISHED APARTMENT, heated; close in. Telephone E 2181.

UNFURNISHED SUITE, TWO ROOMS and kitchenette; very reasonable to elderly lady or couple. 1429 Vining Street. G 7758.

UNFURNISHED, ATTRACTIVE 3-ROOM apartment, 2630 Quadra Street; clean and comfortable. Telephone G 2367.

WOODROW APTS., 220½ MICHIGAN—Unfurnished 3-room, self-contained, steam-heated, large rooms, convenient for renting one room; $18. E 7475.

WESTHOLME HOTEL, 1417 GOV'T.—Rooms, modern apartments, furnished or unfurnished, at greatly reduced rates.

921½ FORT ST., 3 ROOMS, MODERN Rent ... $15.00
OSCAR and MOSS STS., 3 rooms, modern ... 17.50
1009 SOUTHGATE ST., 3 rooms, modern ... 17.50
FERNWOOD RD. and VINING ST., 5 rooms, modern, furnace and garage ... 32.50
P. R. BROWN & SONS, LTD.
1112 Broad Street Phone G 7171

$12.50—INCLUDING WATER—3 rooms and bath. Unfurnished. Large grounds, and close to High School.
BISHOP & WORTHINGTON, LIMITED
576 Yates Street Phone E 3241

8 BRIGHT FURNISHED ROOMS AND bathroom; separate entrance; reasonable. 1258 Gladstone.

$20—FURNISHED FLAT IN DUPLEX, clean, quiet; garden space. G 5910.

8-ROOM UNFURNISHED FLAT, $8, INcluding water. 2664 Prior. E 9615.

55 HOUSES TO RENT

55A FURNISHED

ATTRACTIVE WATERFRONT FOUR-room bungalow, modern, fireplace, garage; $20 month. Apply 1615 Crescent Road.

A TWO OR THREE-ROOM COTTAGE, with bath and garage. E 8689.

EXCEPTIONALLY GOOD, FULLY FURnished 6-room house, near waterfront; immediate possession. Particulars at 366 St. Charles Street.

FULLY FURNISHED, MODERN, STUCCO bungalow for rent while owners away in England; vacant March 22 to July 15; accept $30 month to quiet people who will take care of house and garden; Fairfield. Write Box 1497, Colonist.

FOR SALE OR RENT—COSY 2-ROOMED shack, furnished; good garden, outbuildings. Apply 213 Cresse Ave.

$20 MONTH, FOR PARTLY FURnished, fully modern house, Cadboro Bay. Waterfront, beautiful outlook. E 1367.

4 AND 5-ROOM MODERN BUNGALOWS, $15. 1657 Crescent. E 6041.

55B UNFURNISHED

848 ESQUIMALT RD.—5-ROOM BUNGAlow ... $15.00
1164 PEMBROKE ST.—6 rooms, newly decorated, inside and out ... 18.00
363 SUNSET AVE.—5-room bungalow; furnace, garage; being redecorated ... 21.00
1344 SEAVIEW AVE.—6-room bungalow ... 22.50
2226 WINDSOR RD.—5-room stucco bungalow ... 30.00
Many Others
A First-Class Rental Service
PEMBERTON & SON, LTD.
625 Fort Street Phone G 8124

951 INVERNESS ST., 2 ROOMS ... $ 8.50
145 SIMS AVE., 5 rooms, modern ... 13.50
1329 ESQUIMALT RD., 8 rooms, modern ... 15.00
218 BECKLEY AVE., 6 rooms, modern 15.00
1219 NORTH PARK ST., 6 rooms, modern ... 15.00
820 PHOENIX ST., 5 rooms, modern 16.00
423 HELMCKEN ST., 6 rooms, modern 15.00
2117 VANCOUVER ST., 5 rooms, modern, furnace, garage ... 20.00
2712 FERNWOOD RD., 5 rooms, modern ... 20.00
117 MENZIES ST., 5 rooms, modern 22.50
1555 HAMPSHIRE RD., 6 rooms, modern, furnace, garage ... 25.00
76 WELLINGTON AVE., 7 rooms, modern ... 20.00
90 LINDEN AVE., 6 rooms, modern 30.00
2114 CENTRAL AVE., 8 rooms, modern 35.00
3603 HOLLYWOOD CRES., 7 rooms, modern ... 30.00
2306 VINING ST., 5 rooms, furnace, garage ... 32.50
P. R. BROWN & SONS, LTD.
1112 Broad Street Phone G 7171

7 BOYD, 4 ROOMS ... $16.00
722 DISCOVERY, 6 rooms ... 17.50
1606 BELCHER, 5 rooms, garage ... 16.00
2378 ESTEVAN, 4 rooms ... 20.00
918 RUSSELL, 7 rooms ... 20.00
1066 ROSLYN, 6 rooms, garage ... 25.00
1424 POINT, 8 rooms, garage ... 20.00
1327 MINTO, 8 rooms, garage ... 25.00
109 ST. ANDREW'S, 7 rooms, garage 26.50
1827 CHESTNUT, 6 rooms ... 27.50
1144 OSCAR, 7 rooms, garage ... 30.00
828 MOSS, 6 rooms, garage ... 30.00
766 ST. PATRICK, 5 rooms, garage 35.00
1365 ROCKLAND, 7 rooms, garage ... 40.00
1579 CLIVE DRIVE, 7 rooms, garage 40.00
And Many Others
HEISTERMAN, FORMAN & COMPANY
608 View Street Phone E 4161

3 ROOMS, SAANICH, CLOSE TO HAULtain bus, all modern ... $12.50
3216 QUADRA, 5 rooms, furnace ... 20.00
77 LINDEN, 6 rooms, modern ... 25.00
1034 VIEW ST., 6 rooms ... 10.00
542 LAMPSON, 5 rooms ... 20.00
1056 MONTEREY, modern home, oak floors ... 25.00
1759 HAMPSHIRE, 5 rooms, garage .. 18.00
1074 OLIVER, 6 rooms, modern ... 25.00
843 TORONTO, 7 rooms, modern ... 16.00
175 OLIVE, 5 rooms, modern ... 18.00
36 DOUGLAS, 7 rooms, modern ... 20.00
E. E. HEATH
625 Yates Street E 4041

HOUSES — APARTMENTS
A VERY LARGE SELECTION, FURnished and unfurnished. Up-to-date rental service.
HEISTERMAN, FORMAN & CO.
608 View St. Phone E 4181

BUNGALOW, 634 AVALON ROAD—FIVE rooms, three-piece bathroom, large pantry; nicely decorated; open fireplace; situated halfway between James Bay Hotel and park; low rent to good tenant. Empire 2127.

COSY 4 ROOMS, JAMES BAY; FIREplace, basement, etc.; partly furnished; rent $18. Swinerton & Musgrave, Ltd., 620 Broughton Street.

ESQUIMALT—THREE-ROOMED COTtage, $11.50 per month including water. E 5736.

JAMES BAY, MODERN EIGHT ROOMS, warm, newly decorated, compact. E 6167.

SIX ROOMED HOUSE IN GOOD CONDItion and modern, now vacant. 521 Springfield Avenue. Phone E 0171.

SIX ROOMS, MODERN, CLOSE IN, $13.50. Four-room suite, hot-water heat, garage, $27.50. Macnicol & Co., Ltd., E 0822.

TWO-ROOM STUCCO HOUSE, HIGH Quadra district, suitable for maid or bachelor, $6.75 a month, including light. E 4347.

$20 FOR RENT (OR SELL), NO. 11 Hampton Road, corner Harriet, 4-room bungalow with edgegrain polished floors and 3-piece bath; upstairs floored; built-in cupboards in kitchen, stove, and blinds on all windows; inside entrance to basement; concrete garage. Good big lot of the best of soil, all dug and ready for crop. To reliable tenants. Clear title. Isaac Montgomery, 1951 Bee Street, owner. Phone E 8629.

$20—IMMEDIATE POSSESSION, TO reliable tenant, this newly decorated seven-room house, with modern conveniences. Two lots, fruit trees, garage. Full-size basement, with furnace.
BISHOP & WORTHINGTON, LIMITED
576 Yates Street Phone E 3241

5-ROOM BUNGALOW, 343 MICHIGAN Street, within easy walking distance to city; newly painted; rent $18. Mara, Bate & Co., 640 Fort Street.

TO OUT-OF-TOWN SUBSCRIBERS

Out-of-town subscribers who wish to answer advertisements in which only the telephone number of the advertiser is given, may mail their replies to The Colonist and The Colonist will communicate such replies to the advertiser.

55 HOUSES TO RENT
(Continued)

714 KINGS ROAD, 4 ROOMS, GROUND floor, newly decorated. Would suit couple. For appointment phone G 8596.

6 ROOMS, ON SCOTT; GARAGE, FURnace, $17.50. Apply 3107 Shelbourne. E 2935.

4-ROOM BUNGALOW, 1445 HILLSIDE Avenue; rent $15, including water. Phone G 4964.

2335 TRENT ST. — MODERN SIX-roomed bungalow. Furnace, garage. Key at 2331 Trent St.

5-ROOM BUNGALOW, GARAGE, 302 Robert St., Victoria West; in good condition. $15 per month. E 1613.

5 ROOMS, BASEMENT, GARAGE, GOOD condition; close to car. Mod. rent. E 9672.

57 WANTED TO RENT—HOUSES

57A FURNISHED

WANTED—IMMEDIATELY, BY ADULT family, furnished or partly furnished house of eight rooms, James Bay, Oak Bay or Fairfield preferred. Modern conveniences, garden. Rent must be moderate. References. Box 766, Colonist.

WANTED, BY MARRIED COUPLE, FURnished or partially furnished house; privacy and waterfront main consideration, within ten minutes' motor run of town. Box 1460, Colonist.

WANTED—SMALL FURNISHED HOUSE, in Oak Bay; 3 bedrooms. No children, careful tenants. Satisfactory references. O 2855.

57B UNFURNISHED

WANTED TO RENT — HOUSE, ABOUT five rooms, with barn and pasture, Mount Tolmie district; not more than $20 a month. Box 1478, Colonist.

61 SUMMER RESORTS

WANTED, FOR RESPONSIBLE CLIENT—Furnished Summer home, lake or seafrontage, July and August. Must have modern conveniences, five or six rooms. Yearwood, Stewart Clark & Co. G 1933.

64 MACHINERY

MACHINERY Repairs. Reg'd boiler welders. Marine Iron Works. 515 Pembroke.

65 AUTOMOBILES

RADIATORS AND FENDERS

AUTO RADIATOR, BODY AND FENDER Specialists. Workmanship that cannot be excelled.
BURGESS BROS.
1209 Quadra St. Empire 8221

65A FOR SALE

TODAY'S BEST BUY
1932 PONTIAC SEDAN
AN Exceptional Buy—A De Luxe Sedan, beautifully upholstered and in the very best of condition. Free-wheeling and the famous Ride control are only two of the many features space permits us to describe. Four new tires. Finish as new. A smart-appearing four-door sedan, economical to operate. Priced especially for
Today's Best Buy
$595
TO CLEAR—STAR Coupe ... $75
THOS. PLIMLEY, LTD.
Distributors of Quality Transportation
1010 Yates St. G 7161

AUTO ENGINES IN GOOD CONDITION. To clear: Six-ton Packard, $45; 1930 Chevrolet, $35; twin-six Packard, $40; International two-ton, $25. We have spare parts for the following late model cars in stock: 1924-30 Buicks, Cadillac, Chevrolet, Chrysler, Dodge, Essex, Model "A" Ford, Hudson, Hupmobile, Jewett, Paige, Pontiac, Reo, Studebaker, Willys-Knight, also a large assortment of truck parts; all tires, all sizes, batteries, generators, starters. Dodge touring, $45; President "8" sedan, new battery, tires, $450.
PACIFIC AUTO WRECKING CO., LTD.
937 View Street Phone E 7521

BETTER Gas Mileage—Tillotson Carburetors, $10 up. C. Dowman, 724 Johnson.

CHEVROLET COACH, TWO NEW TIRES, new paint, motor overhauled, $25.00. 1834 Pandora Avenue.

DODGE TOURING, TWO NEW TIRES, $40, or will accept part trade. Box 1561, Colonist.

DODGE 1924 FOR SALE — WHAT OFfers? G 2532.

ESSEX SUPER-SIX COACH, GOOD MEchanical condition. 724 Johnson. Empire 1411.

FOR EXPERT REPAIRS ON YOUR CAR see Bill Bridswood, Nash and Chevrolet specialist. Phone E 0551, corner Broad and Pandora.

FOR SALE—FORD TON TRUCK, WARford transmission, $65. Cameron Bros., Craigflower Road.

FOR SALE — 1930 GRAHAM-PAIGE roadster; cheap for cash. Owner leaving city. Perfect condition. G 2711.

FOR SALE—1932 FORD COUPE, CHEAP for cash. Box 1500, Colonist.

GOOD AUTO TRAILER, $12. GENT'S bicycle, $11. Mullard, Shelbourne. E 3935.

"LET GEORGE DO IT"—GEORGE COX Expert Auto Top and Body Builder. 1002 View Street. Phone G 2143.

LIGHT SIX TOURING STUDEBAKER, $25. 108 Menzies.

VALUE FAR ABOVE THE PRICE
Combining Economy
With Proven Performance
MODEL "A" FORD TOWN SEDAN, IN "well-kept" condition ... $395
1932 FORD DE LUXE V-8 ROADSTER, genuine leather upholstery. Rumble seat; mechanically A 1 ... $465
1923 FORD DE LUXE TUDOR, equipped with radio ... $645
THIS SEASON'S BEST BUY!
1934 V-8 CABRIOLET—A convertible model—with the convenience of a closed coupe or an open roadster; equipped with jumbo tires and de luxe fixtures. In new-car condition ... $795
NATIONAL MOTOR COMPANY, LTD.
819 Yates St. G 8177
Open Evenings

SNAP—FORD TUDOR SEDAN, T MODEL, in perfect running order, $20. Box 1501, Colonist.

WILLYS-KNIGHT, IN GOOD CONDItion, recently overhauled and painted. E 2789.

BUICK SEDAN ... $495
NASH SEDAN ... $475
FORD COUPE ... $325
BUICK COACH ... $195
NASH SEDAN ... $180
Assortment of Others
DAVIS-DRAKE MOTORS, LTD.
Buick and Oldsmobile Cars
G M C Trucks
Fort Street at Quadra Phone G 8154

VICTORIA'S BEST BUYS
1934 PLYMOUTH DE LUXE SEDAN Economy—Comfort—Safety For ... $850
1934 CHEVROLET MASTER "8" SEDAN—Knee action and no-draft ventilation ... $795
1934 FORD DE LUXE COUPE—Low mileage, beautiful condition ... $750
1924 CHEVROLET COACH—A dandy family car, in perfect condition ... $695
Convenient Terms Arranged
Liberal Allowance on Your Car
BEGO MOTOR CO., LTD.
865 Yates Street
"The Home of Dependable Used Cars"

65 AUTOMOBILES
(Continued)

NEW CAR SNAP
ONE BRAND NEW HUPMOBILE SEDAN—To make room for new shipments we offer this car at greatly reduced price. See us now.
1935 HUPMOBILE COUPE—A beautiful car. Reduced to $1095
Your Car In Trade
MASTERS MOTOR CO., LTD.
809 Yates Street Phone E 3541

DAILY SPECIAL
1935 FORD TUDOR—V-8 Cylinder motor with aluminum head. Dual down draft carburetor. Automatic spark control. All-steel body. Safety glass throughout. Hydraulic shock absorbers. This car has received excellent care and has been carefully driven. Just nicely broken in and will give new-car satisfaction.
$695
Watch for Daily Specials
THE MOTOR HOUSE (VICTORIA), LTD.
Chevrolet Dealers
Phone E 6722, E 1107 921 Yates St.

1934 Oldsmobile Sedan, no draft ventilation, individual wheel suspension, automatic choke, etc. ... $895
1933 Pontiac De Luxe Sedan, Splendid condition ... $775
1921 Buick Eight De Luxe Sedan, an exceptional buy ... $595
1928 Essex Coach, priced for quick sale ... $185
CECIL EVE MOTORS, LTD.
845 Yates Street
Pontiac Cars G M C Trucks

JAMESON MOTORS FOR BEST VALUES FOR USED CARS
1920 AUBURN Sedan, in first-class condition ... $395
1931 STUDEBAKER Six Coupe, first class, rumble seat ... $445
1930 ESSEX Six Sedan, first first class, rumble seat ... $325
1926 CHEVROLET Touring. Price ... $30
JAMESON MOTORS, LIMITED
740 Broughton St. Victoria, B.C.

1928 ESSEX COACH. Price ... $110
1928 DURANT Six Sedan. Price ... $185
MODEL 65 CHRYSLER Six Sedan ... $350
REVERCOMB MOTORS
923 Yates Street Phone G 8421

1929 DURANT COUPE — THIS CAR has a four-speed transmission, rumble seat, splendid tires and a first-class motor. A snap at
$275
JONES BROS.' SERVICE STATION, LTD.
Yates at Quadra Phone E 4021

1931 NASH CABRIOLET ... $585
1931 FORD SPORT COUPE ... $375
1929 GRAHAM ROADSTER ... $295
1928 WHIPPET SEDAN ... $150
—Open Evenings Until 8 o'Clock—
BURTON & WILLIAMS MOTORS, LTD.
Nash-Lafayette Agents
1001 Blanshard Street E 8415

EMPRESS BARGAINS
1931 SPORTS ROADSTER. A beauty. $400
1929 WHIPPET SEDAN. Like new. $250
1930 STUDEBAKER SEDAN. Good. $400
5 GOOD CLOSED CARS, from $50 to $100
WILL TRADE
Phone E 7632 815 Government St.

1928 CHEV. CABRIOLET, 1931 WILLYS sports coupe, 1928 Ford sport roadster, fifteen other popular cars.
MUTUAL AUTO SALES
922 Johnson G 5643

1928 OLDSMOBILE COACH — GOOD tires, new battery, excellent shape throughout. Owner must sell. Best offer. E 6032.

1927 FORD TUDOR COACH, RUCKstel transmission; good rubber, mechanically O K. For quick sale, $25. E 2376.

1935 ENGLISH AUSTIN DE LUXE—Sunshine roof. By owner. Box 1541, Colonist.

1924 BUICK TOURING FOR SALE, no reasonable offer refused. Phone E 6032.

1926 CHRYSLER. WHAT OFFER FOR quick sale. E 2156.

1923 CHEV., GOOD RUNNING ORDER, $12. Phone E 3565.

$9000 CASH FOR USED CARS. Victoria Auto Wreckers. E 8444.

65B WANTED

WANTED
FOR SPOT CASH—GOOD USED CARS
PHONE E 3541
Our Man Will Call
MASTERS MOTOR CO., LTD.
809 Yates St. Phone E 3541

BEST CASH PRICE FOR YOUR CAR AT Empress Garage. Trades. E 7632.

CASH FOR CARS TO WRECK. STAR engine for sale. E 7959.

WHY SACRIFICE YOUR CAR? MUTUAL Auto Sales, 922 Johnson, get you fair cash value.

WANTED—CAR FOR CASH. BOX 1542, Colonist.

67 BOATS AND LAUNCHES

BOATS BUILT AND REPAIRED. ENgine installations. Machine work. Marine ways.
VICTORIA MOTOR BOAT CO.
419 Bay Street E 1922

BOAT LUMBER, CEDAR, SPRUCE AND oak stock, low prices. Spruce oars $1.25 pair, shaped. DALZIEL. G 1422.

WILL PAY $20 FOR 12-FT. TO 14-FT. round-bottom rowboat. E 8220.

74 TIMBER BROKERS

STANDING TIMBER SUITABLE FOR cordwood, near Victoria. Will buy for cash or on stumpage. E 2329.

75 BUSINESS OPPORTUNITIES

IF YOU ARE IN NEED OF A BUSINESS partner and your business will stand strictest investigation, come and see us. We have a number of clients wishing to purchase partnerships, either active or silent, in various lines of business. L. U. Conyers & Co., 1025 Douglas Street.

OPPORTUNITY—MAN WITH FURNACE experience, work guaranteed; invest $150, fully secured. Box 1077, Colonist.

SINGLE MAN, MIDDLE AGE, REFINED, personality, energetic worker, would take active partnership on young widow's or young woman's farm, or any kind of business. Box 1413, Colonist.

THE OWNER OF FOUR APARTMENT blocks is leaving the city for England. All full of good tenants, at the present time paying a reasonable return on present rentals, with increase in rentals will pay big returns. Purchasers are requested to apply to Box 1338, Colonist.

UNUSUAL OPENING FOR CHRISTIAN maiden lady to join another in growing little bakery, sharing profits. Small investment. Write Mrs. Dickinson, 1994 Oak Bay Avenue.

WANTED PARTNER TO WORK AND invest some cash in an established taxi company in Vancouver. Write for particulars to S. T. Cann, 4248 W. 2nd Avenue.

WANTED — SMALL ROOMING-HOUSE, living for two, must be clean and reasonable. All particulars to Box 1432, Colonist.

WANTED—SMALL GROCERY AND CONfectionery business. State full particulars. Box 1490, Colonist.

WE SPECIALIZE IN THE SALE OF businesses of all kinds and sizes. L. U. Conyers & Co., 1025 Douglas Street.

$1000 FOR BUSINESS EXPANSION for one year; pay 8%, fully secured. Present stock and equipment clear. Box 781, Colonist.

$700 TO INVEST IN ESTABLISHED business where employment will be given. Box 1492, Colonist.

76 EXCHANGE—REAL ESTATE

APARTMENT BUILDING, CONTAINING 13 suites, first-class condition. Will exchange good securities or property. No [illegible] Owner. Box [illegible], Colonist.

76 EXCHANGE—REAL ESTATE
(Continued)

ALBERTA, QUARTER SECTION, EIGHTY miles from Edmonton; 70 acres cleared, 25 acres brushed, balance timbered. Four-room house, excellent outbuildings, good water, railway one mile. Real farm, going concern. Worth $3,000. Clear title. Exchange for house in Saanich.
JOHN GREENWOOD
Bank of Toronto Bldg. 1405 Douglas St.

CHARLES F. EAGLES, 306 SAYWARD Bldg. Real Estate Exchanges. Notary Public. Free pictures of "Caddy" on request.

EQUITY IN THREE HOUSES, VANCOUver, for Victoria property. Box 1424, Colonist.

78 HOUSES FOR SALE

FERNWOOD HILLTOP
A VERY pleasant home, 8 sunny rooms, hall, living and dining-rooms, buffet and panelled, breakfast-room or bedroom, Dutch kitchen; upstairs, 3 bedrooms, bath and toilet separate. Cement basement, furnace, laundry tubs, garage, etc. Reduced to $2,100.

FAIRFIELD
A FINE family home, with modern features, furnace, etc. Price $2,500. Terms arranged.
JOSEPH C. BRIDGMAN
604 Broughton St. Established 1858
Albert Burdon, Real Estate Dept.

AN OPPORTUNITY TO MAKE A LITTLE money—Two 3-room frame houses and land must be sold at almost any price, as owner intends to leave country. Fernwood district. $750 is price asked. Phone Mr. Hewett, at E 5241, for further particulars. See the property and make an offer.

A GREAT BARGAIN—4-ROOMED MODern bungalow, high situation, basement; furnace, three-piece bath; very warm house. Snap, $900. 1041 Collinson Street.

BEAUTIFUL MODERN SEVEN-ROOM house. Must be seen to be appreciated. No agents. Box 1503, Colonist.

COMFORTABLE BUNGALOW OF FIVE good-size rooms: sitting-room with open fireplace, dining-room, kitchen with pantry, two bedrooms, three-piece bathroom; both back and front porches enclosed with glass. Good garden in lawn, fruit and flowers. Full cement basement, furnace. For particulars, Box 8553, Colonist.

CHEAP HOME, FAIRFIELD, GOOD LOcation, paved street, near sea and car line; assessed value $1,200; 4 comfortable rooms; perfect condition, inside and out; lot 50x120; taxes only $49. Immediate possession; $750. T. P. McConnell.

EXCEPTIONAL BARGAIN IN A NICE 4-roomed bungalow, in city limits. Basement, furnace, garage, fruit trees, good garden, at the very low price of $1,150.00, which includes range, linos, blinds, curtains. Immediate possession. Taxes paid for 1936. Good terms.

ONE ACRE OF LAND, WITH NICE OAK and other trees; high location, good garden soil; low taxes in Saanich, two-roomed cottage, city light and water; all for $650.00, on good terms.
INDEPENDENT INSURANCE AGENCIES, LIMITED.
574 Yates Street, Victoria G 1851

SACRIFICE—$2,250
FIVE-ROOMED BUNGALOW, ALL MODern conveniences; large living-room with large fireplace, 3-piece bathroom; 2 bedrooms and kitchen; full-size basement, lot 50 x 128. Convenient to Gorge bus and 5 minutes to Gorge or Burnside car.
PHONE OWNER, E 4987 OR E 8330

FULLY AND WELL FURNISHED BUNgalow, 6 rooms, basement and furnace, corner lot, separate garage. Gorge way, 5c bus fare; modern bathroom, large cooler; Gurney piano; no repairs necessary; furniture alone valued at $1,000. Total price, you step in, owner steps out, $2,150. T. P. McConnell.

FURNISHED BUNGALOW, MODERN, 5 rooms, basement, furnace, oil heater, electric washer, etc., near High School; price $1,400. Phone Keating 43F.

FOR SALE OR RENT—NEW, MODERN, 4-room house, 283 Denman Avenue, View Royal. Phone E 5762.

FOR SALE OR RENT—MODERN FURnished bungalow, convenient to bus and car lines, Oak Bay. E 8192.

FOR SALE—GOOD HOME AT 2726 Prior Street. Clear title. Apply Owner.

BELIEVE IT OR NOT!
This Property Was Sold Some Years Ago for $6,500, and Now Offered for Quick Sale at ONLY $3,100
GOOD family home of 7 rooms: 3 bedrooms, den with fireplace, light polished floors, cement basement, new furnace, set tubs, etc. Garage. Recently painted and decorated. Well situated in Fairfield, near the sea.
Surely This Is a Bargain!
SWINERTON & MUSGRAVE, LTD.
620 Broughton St.

HOUSES designed, built. Alterations, repairs. Estimates. M. P. Paine. G 7058.

HOUSES BUILT ON INSTALLMENT plan. D. H. Bale, Contractor, Fort and Stadacona.

LANGFORD LAKE SNAP — ON ISLAND Highway. About 100 ft. of choice waterfrontage. $3,500 property for $1,275. This price includes the tearooms (90x30), swimming lockers, large float with excellent diving board. Taxes $27.60 yearly. Immediate possession.
Will consider offer for five-room bungalow adjoining the above property.

OAK BAY SPECIAL SNAP
CLOSE TO THE SEA, CHOICE LOCAtion, this very attractive, new five-room bungalow is well planned. Has been reduced to $3,200 for a quick sale. Owner must leave for the East. Hardwood floors in the reception-room, dining-room and hall. Two very comfortable bedrooms, three-piece bathroom with shower. Large open fireplace, built-in features and tile sink in the kitchen. Average lot. Taxes about $40. Immediate possession. Requires only $1,000 cash down and balance to suit you.

JUST OFF FERNWOOD ROAD
Why Pay Rent? This Is a Bargain
ATTRACTIVE FOUR-ROOMED BUNGAlow consisting of living-room, kitchen and two bedrooms, three-piece bathroom. Price (terms to arrange) ... $900

FAIRFIELD DISTRICT SPECIAL
Reduced From $3,500 to $2,500
Why Pay Rent?
THIS EIGHT-ROOMED SEMI-BUNGAlow consists of reception-room, dining-room, den, bedroom and kitchen on the ground floor, three bedrooms upstairs; open fireplace, three-piece bathroom, built-in features, cement basement, hot-air furnace. Terms: $750 cash, balance to suit purchaser. Interest rate 6%. Immediate possession.

BRENTWOOD CHOICE RESIDENCE
Wonderful Sea View of Saanich Inlet
5 ROOMS GROUND FLOOR, ALLOWED for two additional rooms upstairs. Cement basement, hot-air furnace, all plumbing up-to-date septic tank, fifty fruit trees, 1½ acres. Low taxes. Immediate possession. Price (reasonable terms) ... $3950
We Write Fire and Auto Insurance
H. G. DALBY & CO., LTD.
624 View Street, Opposite Spencer's

NEWPORT AVENUE
Attractive Model Home—Select Location
LARGE ROOMS, VERY WELL FINished, a complete air-conditioning system, automatic controlled. Ask to view this lovely home.
OAK BAY'S BEST BUY
Price $4750
LEE, FRASER & CO., LTD.
1222 Broad St. E 4723

MUST BE SOLD, AT TREMENDOUS sacrifice—9-room home, like new, situated Cadboro Bay, hardwood floors, hot-water heated; over acre of land, fruit trees, etc. Seven rooms, Beach Drive, lovely view of sea and mountains; property 100x170. Seven rooms, new, situated vicinity of Normal School, hardwood floors, about 1-3 acre of ground. Any of the above subject to any reasonable offer. Apply owner, phone G 2330.

REDUCED TO $2,500 FOR QUICK SALE—This 2½-story frame, shingle-roofed dwelling, with four bedrooms, reception hall, living-room, dining-room, kitchen and den, 2-piece bathroom, full cement basement with furnace, wash tubs and toilet. Interior all newly decorated. This property is on Harrison Street, with street car and bus service.
For Further Particulars See Charles R. Bishop.
BISHOP & WORTHINGTON, LIMITED
576 Yates Street Phone E 3241

9-ROOM COTTAGE, GOOD DISTRICT, $1475. Your own terms. Empire Realty Co., 1008 Broad.

78 HOUSES FOR SALE
(Continued)

$4,000—FAIRFIELD STUCCO BUNGALOW
SITUATE ON COOK STREET, OPPOSITE the shelter belt in Beacon Hill Park, there is a stucco bungalow of six rooms, comprising, on the ground floor, a hall with coat cupboard, REALLY LARGE LIVING-ROOM, dining-room, Dutch kitchen with electric range and BREAKFAST NOOK; two bedrooms with ample cupboards, a bathroom and linen cupboards. There are oak floors in hall, living-room and dining-room, and fireplace in living-room. THERE IS A STAIRWAY TO THE ATTIC, WITH ONE FINISHED BEDROOM. The concrete basement contains the HOT-WATER HEATING SYSTEM with sawdust burner attachment. Easy terms can be arranged and mortgage taken over.
THE ROYAL TRUST COMPANY
Real Estate Department
1202 Government Street Phone E 4126

SEVEN ROOMS—WELL-BUILT HOME, with garage, furnace, etc. Sacrifice for $1,400. Easy terms.

ATTRACTIVE BUNGALOW—Six rooms, hot-water heating, garage, two lots. A superior home, reduced over $2,000. Easy terms.

NINE ACRES—Partly cleared. Good concrete well, neat cottage, splendid location. Owner will sacrifice for quick sale; $2,400.
ROBT. MACNICOL & CO., LTD.
1309 Blanshard Street Empire 0822

$450—A 3-ROOM COTTAGE, WITH electric light and running water, standing on ½ acre of good soil. A few bearing fruit trees. Only 3½ miles from city. A snap.

$1450—NEW 3-room bungalow; good-sized living-room-kitchen and 2 bedrooms, 3-piece bathroom, and good outbuildings. Taxes $14. Nice lot, 64x200, located in best part of Gorse district.

$2100—LIKE new—4-room bungalow; large living-room with open fireplace and built-in china cabinet, 2 bedrooms, 3-piece bathroom, kitchen and pantry; full cement basement with furnace and laundry tubs. Price includes inlaid lino in nearly all rooms and also window shades. Standing on nearly ½ acre, with fruit trees and small fruit. Low Saanich taxes. Located just outside of city limits, close to the Gorge. Owner sacrificing owing to loss in family.
E. E. HEATH
625 Yates Street E 4041

COWICHAN BAY AND MILL BAY
Waterfront Residences and Cottages for Sale or Rent
C. WALLICH
Real Estate and Insurance Agent
Cowichan Station, B.C.

5-ROOM MODERN BUNGALOW, 512 Head Street. Immediate possession. Price $1,350. This is the best buy in Victoria. E 1613.

4-ROOM STUCCO BUNGALOW, AWNings, blinds, electric fixtures; basement, furnace, garage; $1,850, on terms, snap. O 4895.

79 WANTED TO BUY—HOUSES

FOR CASH — SIX-ROOM BUNGALOW; three bedrooms down, or two down and one up; large lot or two small; close to car line. Give full particulars, size rooms, street number, taxes. Box 1498, Colonist.

FOUR OR FIVE-ROOM MODERN BUNgalow. State price and terms. Box 1526, Colonist.

80 PROPERTY FOR SALE

TWO LOTS, BARGAIN PRICE. FULL particulars from owner, 1342 Pandora.

80E ESQUIMALT

PORTAGE INLET, NEAR WATER—12 cultivated lots, all wire fenced; 3 road frontages; low taxes; 4-room small cottage; near bus lines, exceptional value at $750, on terms. T. P. McConnell.

81 PROPERTY WANTED

WATERFRONTAGE, SHAWNIGAN, with or without building. Complete particulars, lowest price. Box 1262, Colonist.

WANTED—CHEAP LOT, IN GORGE View District. State price and location. Box 1515, Colonist.

82 ACREAGE FOR SALE

ACREAGE SPECIAL—74 ACRES, SIX miles out, close to highway; good 5-room dwelling, with water piped in; chicken and brooder houses; 20 acres cultivated; valuable stand of timber. Owner's sacrifice $4,300. T. P. McConnell.

84 ACREAGE WANTED

WANTED — 5-10 ACRES, BETWEEN Nanaimo and Qualicum, near Island Highway. Armstrong, Wadsley.

NOTICE OF APPLICATION FOR A CLUB LICENCE

NOTICE is hereby given that on the 17th day of February next, the undersigned Royal Victoria Yacht Club intends to apply to the Liquor Control Board for a Club Licence in respect of premises situate at Uplands, Ripon Road, Oak Bay, upon lands described as Lot No. 1, Block No. 7, Section 21, Map No. 1216A, Victoria Land Registration District, in the Province of British Columbia, to entitle each member of the said Club to keep on the premises a reasonable quantity of liquor for personal consumption on the premises, in accordance with the provisions of the "Government Liquor Act" and the regulations promulgated thereunder.
Dated this 16th day of January, 1936.
ROYAL VICTORIA YACHT CLUB.

"COMPANIES ACT"
Re CRYSTAL SPRING SODA WATER COMPANY, LIMITED
TAKE notice that, with the sanction of the Court, the above Company is reducing its authorized capital by $5,800.00 by the purchase on terms of 58 of its shares held by Gordon Utting Copeman, who is retiring from the said Company.
D. K. WILSON, Manager.
Dated at Victoria, B.C., this 22nd day of January, 1936.

Oak Bay Lots
Situated south of the Avenue, we have some real snaps to offer. Owner going to Old Country.
Two lots, size 40 x 226 each, St. Patrick Street, $325 for both.
Two single lots close by, only $125 each.
One lovely lot, not far from golf links, $250.
Exclusively by
Arthur E. Haynes, Ltd.
725 FORT STREET
Fire, Automobile Insurance, Collections, Loans

SAANICH
THREE LARGE LOTS AND A SPOTLESS FOUR-ROOM BUNGALOW WITH A NICE GARDEN
Located only 2½ miles from Victoria City Hall; good bus service; low taxes, only $21 yearly. The bungalow comprises: Four rooms, bathroom and pantry; fireplace in living-room; a nice light large kitchen, garage, woodshed, blinds, linoleum, electric fixtures, good fences, a large chicken house, etc.
ONLY $1600, TERMS
One-quarter cash, balance like rent. Discount for half cash. Offers invited.
For inspection "See Ray," care of L. M. ROSEVEAR & CO., LTD.
116 Union Bldg., 612 View St., G 6041

COUNTRY BARGAINS
40 Acres, mostly timbered. Some good land, five-roomed house and barn ... $750
Six acres, over five cultivated, six-roomed house, outbuildings, fruit trees, etc. ... $1,500
3½ Acres, with seafront, six-roomed house, barns, poultry houses. Good condition ... $1,750
80 Acres, over 20 cultivated. Very good house and barn ... $2,000
PEMBERTON & SON, LTD.
625 Fort Street Phone G 8121

Fair young thing (to friend)—Not only has he broken my heart and wrecked my whole life, but he's messed up my evening!"

COLES, HOWELL & CO., LTD.

OAK BAY
In a very desirable district, a short distance from bus line and beach, a new Stucco Bungalow on a large lot, very substantially and thoroughly built. It comprises a light entrance hall, well-proportioned living-room, with open fireplace, dining-room, kitchen, fitted with all modern improvements, two bedrooms and bathroom, best of plumbing fittings and fixtures. Upstairs are three unfinished rooms. Concrete basement, garage and furnace. Price $4,000

WATERFRONT
Delightful MODERN HOME, comprising large living-room with OPEN FIREPLACE and large windows OVERLOOKING SEA, sunroom; two bedrooms, bathroom and separate toilet. Very convenient kitchen, with cooler and every conceivable feature. Cement basement, furnace; separate garage. The grounds are well kept, with lawn sloping to low STONE SEA WALL to nice private beach, with warm bathing. Owner, moved East, will sacrifice for ... $3,950
Clear title. Terms to reliable purchaser. Adjoining property can be purchased at a reasonable figure.

MARINE SERVICE STATION
Comfortable bungalow of five rooms. Office building with store room beneath, long pier in creosote piling with floats; two electrically operated gas pumps, sheltered anchorage and buoys. Owner will sacrifice. This is an excellent proposition. Full particulars at this office.

COLES, HOWELL & CO., LTD.
638 View Street G 1032

HOUSE BARGAINS IN THE CITY
1020 Johnson St. ... $1,450
1029 Johnson St. ... $950
1031 Johnson St. ... $950
816 Mason St. ... $850
809 Caledonia Ave. ... $250
1042 Balmoral Rd. ... $1,300
128 St. Lawrence Street $450
Look These Over, They Are Real Bargains
Pemberton & Son, Ltd.
625 Fort St. Phone G 8124

ONLY $300 for this choice acre, all cleared, high location, half block off Quadra Street. Taxes, $80. This will subdivide into four beautiful ¼-acre homesites.

A bargain in close-in five-room bungalow, on large lot in garden, fruit trees, etc., in first-class condition inside. A splendid buy at only $800, on easy terms, discount for all cash.

$850, with new three-room bungalow, garage, chicken house and runs, woodshed and good garden. This is a big reduction off the former price, as owner must move to town.

Overlooking water, this 7-roomed bungalow, with hardwood floors, tiled sink, lovely bathroom, two fireplaces (den and living room), extra nice dining room, three fine bedrooms. Cement basement, furnace, separate garage. This must be seen to realize what a real bargain this is at only $3,150. Terms.
W. J. GILLILAND & CO.
1202 Broad Street Garden 8741

BARGAINS YOU CAN'T AFFORD TO MISS
$400 IS the total price for 3½ acres, situated just off East Saanich Road near Sidney. There is a 5-room house, in need of repairs; the land is lime and no rock. This is the last parcel to close an estate, and you certainly cannot buy anything any cheaper.
$700 A 4-ROOM COTTAGE out at Marigold. ½ acre of land; terms, $50 cash, balance $10 per month. You can improve this place and make money on a resale, or have a cosy home.
$275 A GOOD LOT on Lincoln Avenue, Oak Bay.
GEORGE RANDALL
1303 Douglas St. Phone G 7241

FAIRFIELD DISTRICT
Six-Roomed Bungalow, close to park. Good-sized rooms, fireplace in living-room, three bedrooms. Full basement, furnace. Garage. Reasonable terms. Price ... $1,500
FERNWOOD
Neat four-roomed bungalow. Living-room, two bedrooms, kitchen and bathroom. Nice lot. Will sell furniture if desired ... $1,000
OAK BAY
Six-Roomed Bungalow, handy location, close to Avenue (three bedrooms), open fireplace. Hot water heating. Garage. Discount for cash. Price ... $2,800
Heisterman, Forman & Co.
608 View Street

TRADES
2½-Acre Waterfront Home on Portage Inlet, cottage of five rooms, needs doing up. Revenue-producing property accepted as part payment.
Stucco Duplex, choice location, good building lots taken as part payment.
Gorge Waterfront Stucco Bungalow. Owner will trade for a cheaper one.
36-Acre farm, six acres cleared, six-roomed house. Mortgage $1,600. Owner will accept city house for equity.
Square Deal Realty
1230 Broad Street G 4521

For Mother-in-Law
Something unique in a family home! A modern stucco dwelling, with large living-room and dining-room (oak floors), four bedrooms and bathroom. AND, in addition, a neat little suite consisting of bed-sitting-room, complete bathroom and kitchen. Just the nice, quiet retreat for granny, or, as it has a separate entrance, it could be profitably rented.
$3,300
Ker & Stephenson, Limited
1205 Government Street Phone G 4127

Five-Room Bungalow, two bedrooms, sunroom, basement, hot air furnace. Garage. Close transportation. Saanich taxes. Terms, $300 cash, balance $30 per month ... $1,500
MARA, BATE & CO., LTD.
640 Fort Street Empire 7121

ATTENTION IS DRAWN TO CITY

Publicity Bureau Compares Local Weather With That Of Other Cities

Victoria and Island Publicity Bureau has not been slow to use the present weather conditions in the Dominion as a means of drawing attention of Canadians outside Victoria to the mild and enjoyable weather being experienced here.

The following communication has been forwarded to the heads of all travel bureaus in Canada and editors of all daily newspapers throughout the Dominion.

Under the caption, "Maximum Temperatures Throughout Canada, January 23, 1936," the bureau says:

"We feel the following official writings made by the Dominion Government Meteorological Service, showing maximum temperatures in a number of the principal cities in the Dominion, yesterday (Thursday), will be of interest:

OFFICIAL REPORTS

"Victoria—50 above.

"Montreal, 4 above; Ottawa, 8 below; Halifax, 36 above; Winnipeg 20 below; St. John's, 36 above; Saskatoon, 6 below; Edmonton, 34 above; Calgary, 34 above; Medicine Hat, 34 above; Toronto, 9 above; Moose Jaw, 2 below, and Port Arthur, 10 below.

"This proves conclusively that Victoria is justified in the claim that it enjoys a unique, mild, Winter climate. We may state that yesterday, as usual, at the time of this writing, golf was being played on all these city courses, some people were out driving, while others were fishing for grilse and steelhead, and over all was bright sunshine."

Established 1863
DESIRABLE HOUSE
Very comfortable house, suitable for growing family. Situated good part of Fairfield, near school. Contains 8 nice rooms, 2 fireplaces. Cosy den. Full basement; furnace; double garage. Price, on terms ... $2650
COSY FIVE-ROOMED BUNGALOW
Richmond near Fort district. All rooms of good size, large living-room with fireplace, furnace (oil-burner); Duroid roof. In first-class condition. Price, on terms (reduction for all cash) ... $1950
HILLSIDE DISTRICT
Semi-bungalow: 7 rooms: 1 bedroom down and 3 upstairs; sun room; sleeping porch, very well built. Part cement basement; furnace. High ground; oak trees. Could not be replaced under $4,000. Can sell for ... $2250
JAMES BAY BARGAIN
Excellent 5-roomed bungalow, with attic space, built for owner's own use. Nice lot and garden. Going for ... $2100
The B.C. Land & Investment Agency, Ltd.
922 Government St. G 4115

Gentleman's Retreat
Beautiful farm, North Saanich, total acreage 96.68 acres. Can be had in whole or in part. Ideal situation for raising of race horses or purebred cattle, etc., or, if so inclined, one could raise loganberries in large quantities, as land is particularly suited for this. Abundant supply of water and well protected with first growth timber. Large, well-built, fully modern home, with every convenience and hot-water heat throughout. Three-car garage. Large two-story barn, exceptionally well built, and in first-class condition. On the property there are also three small cottages, which could be used as quarters for the help.
Without seeing this unique property, it is hard to visualize its tremendous possibilities, and to the person who is interested we will be glad to show you over the property. Phone for appointment and arrange to inspect.
Mr. Palkins
Victoria Homes & Gardens, Limited
1314 Broad Street E 5243

Wanted Farm Near Edmonton
For Modern Saanich Home
Bargain Lots, Saanich, $50
6-Roomed House, $350 Down, $1150
Close in, perfect condition. Garage.
1 1-4 Acres, 5 Rooms, $900
New store on highway, chicken house for 250 birds; bearing fruit.
Fruit Farm, 6 Acres, $2000
Furnished cottage, 200 bearing fruit.
22 Acres, 6 Rooms ----- $1850
5 cleared, A 1 soil; sea view. Taxes $18.
Rooming House Cost $1250, for $650
FRASER BISCOE
Corner Broad and Cormorant F 8413

5 to 10 Acres Wanted
in exchange for good six-room dwelling in high location, with excellent view of sea and mountains. Upstairs part now rented for 130. Further details on request.
A. A. Meharey & Co.
624 Fort Street Phone E 1187
Insurance, Real Estate, Stocks, Bonds

Fully Modern Bungalow
FIVE ROOMS AND SUN PORCH ... $3,150
Exceptionally fine location. All rooms are a good size, and bright and airy. Situated on a large lot in garden with large and small fruit, within walking distance of the city. Full-sized basement. Garage and chicken house. This is a real good buy. This house, inside and out, is in first-class condition.
Gillespie, Hart & Co., Ltd.
611 Fort Street Phone G 1181

A Startling Slash
$2,500
Owner leaves city next week and offers her splendid home at a "give away" price. High location in Fairfield. House contains Living-room, with open fireplace, dining-room, den, kitchen and four bedrooms. Modern conveniences.
Here's an opportunity that comes only once in a lifetime. Grasp it while you may.
P. R. BROWN & SONS, LTD.
1112 Broad Street G 7171

OAK BAY WATERFRONT
Nearly three-quarters of an acre of waterfrontage, just off Beach Drive. Small bay with private beach. Beautiful view. Would make two good home sites. Let us show you this property. Price ... $3,250
WISE & CO., Ltd., 109 Pemberton Bldg.

SAYS BEAR NEEDS LARGER QUARTERS

Anti-Vivisection Society Here Discusses Ursus Kermodei—Board of Directors May Act

Larger quarters in Beacon Hill Park for "Miss" Ursus Kermodei may be sought by the board of directors of the Victoria Branch of the Canadian Anti-Vivisection Society, it was intimated at the annual meeting of the group, when the white bear was under discussion.

The meeting appeared to be divided on the question of the mental and physical comfort of the bear, kept in a cage in the park for several years. One member was in favor of administering a painless death, while another suggested it should be set free, or given a companion.

PERFECTLY HAPPY

Mayor Leeming, president of the society, stated he was opposed to close confinement of animals but, in the case of "Miss" Ursus, he firmly believed she was perfectly happy, loved the children and was loved by them. He was definitely opposed to turning the animal loose in its natural environment because it had been in the park since a cub and knew no other mode of living.

Miss Dora Kitto, secretary, closed the short discussion by stating the subject was an interesting one, but did not come within the business of the meeting. It was intimated, however, the board might make a recommendation to the authorities to provide larger quarters for the white bear.

Auction Sale
Tomorrow (Monday), January 27, at 1:30 P.M.
Fred Smith & Co.
Auctioneers and Appraisers
ROOMS: 1417 BROAD STREET
Household Furniture and Effects
Including: Mantel Model Radio, Household Furnishings, Linen, Blankets, Ranges, Heaters, Curtains, lots of very good Lino, Carpets, Kitchen Utensils, two English Baby Buggies and a large selection of Tools, Clothing, etc.
Goods received or sent for up to 11 a.m., Monday.
FRED SMITH & CO.
Auctioneers Phone G 4913

McCloy & Co.
Special Auction
WEDNESDAY, 1:30
In Our Lesser Hall
Genuine Antique and Modern Furniture
Georgian Silver, Sheffield Plate, Valuable Oil Paintings and Water Colors, Old Prints, China, Glassware, Fine Old Pewter, Chinese and Japanese Vases, Etc., Curios, Georgian Brass Fenders and French Ormolu Fireside Sets, Etc.
On view Monday afternoon and Wednesday forenoon.
Usual Weekly Sale Thursday at 1:30 P.M.

Maynard & Sons
AUCTIONEERS
Instructed by the owners (leaving for the Old Country), we will sell at our salesroom, 731-733 Johnson Street, on
WEDNESDAY, 1:30
Practically New Costly Furniture and Effects, Twin Cylinder Excelsior Motor Bike and Side Car
A few pieces of the furniture of importance: 2 very good Chesterfield Suites, 3-Piece Sunroom Suite, Oak Roll-Top Desk, a number of very nice Upholstered Easy Chairs, Oak Dining-Room Suite, Walnut Bedroom Suite and Simmons Beds complete, nice Dressers, Victor Electric Radio, large-size Victor Cabinet Electric Gramophone, Coffield Electric Washing Machine, Electric Motor, lot of Carpenter's Tools, Auto Tent, almost new Range, Marine Engine, etc. Full particulars later, or on view Monday afternoon and Wednesday morning.
MAYNARD & SONS
Auctioneers G 5921

Faithful

by

Margaret Gorman Nichols

CHAPTER I

The dress was a shimmering sheath of gold. It lay on the bed and next to it was a pair of small gold sandals.

"You shouldn't have bought it, Mother," said Iris. "You know we can't afford it."

Mrs. Wade, a tall fine figure of a woman with shingled white hair, looked at her stepdaughter with defiant eyes.

"And how do you suppose we are going to afford to live better if you are not dressed well to meet men with money? You're a foolish girl, Iris. 've put all my faith in you. I've been a good mother to you."

Iris lowered her eyes. "I know and—I'm grateful."

When Salina Wade looked at her stepdaughter, she saw her not in the severe, tasteful selected but inexpensive clothes that Iris wore with her own grace and distinction. Selina Wade saw her in magnificent furs and jewels that belonged to a girl of Iris's rare beauty.

Mrs. Wade was a handsome and socially ambitious woman who had in her youth impulsively married a young man of no ambition who had an infant daughter. For years after the birth of her own children, Eve and Tommy, Selina had scraped together a mere existance, thinking her dreams of social power forever lost. But when Iris showed signs of being a beauty and Eve's rich singing voice gave great promise, Selina nursed her dreams again and not even the death of her husband, who left her a pitifully small annuity, crushed her hopes.

At twenty Iris Wade, tall, graceful, with a proud head of dark hair that grew off her forehead in a brave widow's peak, dark eyes with an amazing honesty in them, and a handsome red mouth, was a beauty indeed. After graduation from high school three years before she had taken a business course, completed it in record time, and was now secretary and assistant to Dr. Louis Tracy, a prominent Baltimore physician. Selina thought it almost a catastrophe that Dr. Tracy was a specialist for women and that consequently no men came to his luxurious offices and saw Iris, crisp and beautiful in her white uniform.

For years Selina's eternal song to Iris had been, "You must make a brilliant marriage, Iris. Eve has such a wonderful voice. She deserves an opportunity to study under the best teachers. I can't give her that opportunity. But you can—if you marry a man with money." And Iris, devoted and graceful to her stepmother, and fond of Eve and Tommy knew her desting as though it had already been written and—hated it.

In the high old-fashioned room in the cottage in Walbrook, Iris put on the gold dress. Won't it ever, ever stop, she wondered. Isn't it mine—my life? Can't I love whom I want to love, marry whom I please? Must I be the tool of Mother's thwarted ambitions and Eve's passport to opera? It isn't fair. It isn't fair.

There was a knock on the door and Tommy came in. Iris turned around and smiled as him, loving him in spite of his shiftlessness. He was a tall boy, just eighteen, with dreamy dark eyes and dark hair, who had inherited from his father a lovable disposition, irresistible good looks and also unfortunately his inability to make money. Out of high school since the past June, he had had several positions, which lasted only a few weeks, and when he needed money, it was not to his mother he went but to Iris who had never refused him.

"You dazzle me," he said, covering his eyes with his hands and smiling boyishly. He sat on the bed and lighted a cigarette. "Where're you going tonight? Who's the new flame?"

Looking at him through the mirror, she said, "Mary Norton is giving a party tonight at her apartment. She's one of Dr. Tracy's wealthiest patients and she's been awfully nice to me—inviting me out to dinner and taking me to the theatre."

"Married?"

"A young widow."

Tommy grinned. "Who's the man you're going with?"

"I'm not going with a man," said Iris, screwing in rhinestone earrings. "I told Mary I might have to work overtime and I'd come in a cab. She has my escort selected, but she won't tell me who he is. It seems," said Iris, "This man saw my photograph in Mary's living room and asked to meet me."

Tommy looked at her a few moments without speaking. Then he said, low, "You're still seeing Joel Brooke, aren't you?"

Iris seemed to let out her breath. "Did you see us?"

"I saw you together at a movie downtown." He frowned. "I won't tell Mother. I promise. I remember how roten she was to him two years ago because he's poor. Just a teller in a bank. Have you been seeing him two years secretly?"

She nodded, biting her lip. "Yes I couldn't let him come here to see me. Mother was so—so discourteous."

"He loves me," Iris said soberly," and needs me and depends on me." She met Tommy's eyes honestly. "I'm not a child, you know. All my life I've done exactly what Mother wanted me to do. I've never crossed her. But I couldn't stop seeing Joel because he's poor. I've never had many friends. Friends I could have made, Mother disapproved of. They weren't important enough. She likes Mary North because Mary is wealthy." Iris shook her head. "Things are awfully mixed up for me, Tommy."

"Mother's always talking about what she's done for you," he said, lifting his voice angrily. "That's all wrong. We're a burden to you. I—I can't get a job. I can't pay board."

She got up and went to him and with a gesture of tenderness took him in her arms. "Tommy, I know what I've got to do. Mother has never shown any difference between her own children and me. She's been good to me and I see how things are with us. We need money so that you can go to school and train yourself in a particular kind of work. Eve must have money for her voice. And Mother needs some one to help with the big house."

"With how many mortgages on it!" he said. "And you, Iris, you've got to sacrifice yourself for us. Mother doesn't care about the inside of you, how you feel, what you think. She just wants the outside to be beautiful."

She ran her fingers through his hair. "It's going to be all right. But sometimes I hate myself for what she has made me—a bait dressed in clothes that aren't paid for. It's getting late, Tommy . . I've got to run along and meet the strange man who will be disappointed in me."

"Iris . . . I . . . could you . . ."

She laughed. "Of course," and got her business purse. "Two dollars for you. But promise me you won't go to the pool parlor. There's something about a boy shooting pool that labels him . . ."

"A bum. I won't. And I won't tell Mother about you and Joel."

He went out, and she put on the short black velvet wrap and pulled on the white gloves. Going to the little table by the window, she picked up a corsage of gardenias that had arrived today with no card enclosed. From Mary's friend? Who was he? She thought, pinning them to her coat. "He's probably a stout business man who will tell me his wife doesn't understand him." She left one lamp burning and gathering up the train of the gold dress went downstairs.

Eve, a small girl with straight dark hair cut like that of a mediaeval page, was curled up on the divan like a sleepy child.

"Oh, Iris, you look gorgeous! Did you know it was raining?"

Selina said, "Your cab is here. Now go out and be gay, Iris, and have a good time. Mary is such a charming person. Dr. Tracy won't object if you're a little late in the morning."

She kissed Iris and then sat beside Eve. Iris, pulling the coat around her slim hips, had a swift and unforgettable picture as she went out in the Spring rain to the waiting cab of Selina's face, bright with hope, and Eve's clear blue eyes that seemed to implore and beg.

North Charles Street was like a slippery mirror. As the cab approached a busy intersection something happened—Iris never knew precisely what—but a dozen or more cars piled one upon the other like so many helpless bugs. The brakes of the cab were applied so violently that she was thrown forward and it was several minutes before she came out of the sudden enveloping blackness.

When she opened her eyes, she was lying on the back seat of the cab and a strange man was rubbing her hands. The cab driver was standing outside in the pouring rain looking at her with troubled, worried eyes.

Dazed as she was, she was always to remember this first meeting with Mark Christian and be grateful for the warm strong hands holding her cold ones, and the friendly dark eyes that looked at her with such personal concern. Through the mist in her mind she remembered her dress, probably ruined, the dress that wasn't paid for, and remembered Mary's gay party and the man who had sent the gardenias. Then the black void, again that seemed to engulf her.

When she opened her eyes the second time, she was lying on a soft divan in a dimly lighted room—a strange though friendly room. Her temples throbbed, her face was aflame, her hands were icy.

In a moment, summoning her strength, she was up, but the luxurious room whirled before her eyes and she would have fallen had not Mark Christian caught her. In time to come, his being there, his arms that caught her and lay her down on the divan when the world was spinning dizzily before her was to have a special significance.

"Lie quietly," he said gently. "You'll feel better after a while," and Iris closed her eyes, feeling in the presence of this strange man and in this room a curious security and safety. Everywhere she had turned for so long—at home, or to Joel and his unreasoning jealousy—she was met with misunderstanding and conflict.

Mark Christian, sitting beside her, saw tears beneath her lashes. Iris was beautiful—a promise fulfilled. During the hours he had watched her sleeping, her features, the vivid flame in her cheeks, the way her dark hair grew off her forehead, and the slim young grace of her had been made so indelible in his mind, he knew, that wherever he went after tonight he would never be free of her disturbing beauty and grace. Why—this was the reason Florida had bored him, why everything had bored him, because, as is so often the case, what he had been seeking was not remote but incredibly near.

She opened her eyes, actually seeing him for the first time, seeing deep-set dark eyes in a thin rugged sunburned face, dark hair, and a mouth that could be both stern and smiling.

"Feeling better?" he asked.

"My head . . ."

"You have a good-sized bump on it," he said, "to remember me by. I apologieze for being a poor nurse. I could only think of getting you out of the rain." He smiled. "I put the gardenias in water."

Iris managed a faint appreciative smile. "To remember me by." She frowned and pressed her hand to her forehead. "What happened? I don't remember . . ."

"My luck that I was riding by," he said, smiling down at her from what seemed to Iris towering heights. "I saw a scared taxi driver with a fainting girl. He was quite willing that I should kidnap you. Don't blame him too much. He probably didn't want to lose his job, poor chap. If you feel well enough to go home now . . ."

She sat upright. "I think I should call my hostess and explain why I failed to appear at her party."

Mark's mouth lost its sternness and was all amusement.

"I have called your hostess. Our hostess, I should say."

"I don't understand," said Iris.

He looked at her soberly. "Mary said that her party was not in vain since we have met. Miss Wade. Fortunately the photograph in Mary's living room is an excellent likeness."

She would have fallen had not Mark Christian caught her. In time to come, his being there, his arms that caught her and lay her down on the divan when the world was spinning dizzily before her, was to have a special significance.

She was like a bewildered child for a moment. Then she laughed quietly, "Oh, I see, now. You're . . . the man who sent the gardenias."

"I'm Mark Christian, who came back from Florida because Mary told me Iris Wade was a poem."

"And now," said Iris, "you find that the poem faints and has a bump on her head."

He tossed his cigarette in the fireplace and sat beside her.

"Then let us call you an animated, very human poem, Iris."

A mysterious smile he did not understand suddenly curved her mouth. Iris was thinking, "How delighted Mother will be when she knows it is Mark Christian. He's rich, handsome, and brilliant. A man of the world. His polo is world famous. "Well, Mark," Iris thought bitterly, "what place are you going to have in my twisted affairs? Are you going to bring me the happiness I've never had to add more misery to my present unhappiness?"

He brought her sparkling wine, and while the cool Spring rain beat against the windows Iris spent two of the most interesting hours of her life, feeling as natural and as unaffected with him as she felt with Tommy. Two hours, she was afterwards to think, that were apart from and above the torturous life in the house in Wallbrook, and Tracy's office and the endless stream of rich ailing woman.

With keen perception he knew, when her eyes surveyed the quiet room with the deep chairs and soft lights, that Iris did not spend her life in such pleasant surroundings. Mary had said that Iris was poor and had a wretched life at home. Mark admired her attitude of gayety, knowing how disturbed she was beneath it. Susceptible as he was to beauty, and certainly Iris was beautiful, as they talked he cared less and less for her loveliness and was more curious and more attracted to what lay beneath the perfect exterior. Not only beauty, he thought, feeling a little ashamed, but ideals and tenderness.

"I think," she said at last, "that you had better take me home now."

"And tomorrow have Louis Tracy do something about your head."

"You know Dr. Tracy?"

"Quite well. Iris, when may I see you again?"

"I don't know."

"I know," said Mark. "Tomorrow."

She was silent as he drove through Druid Hill in the direction of Walbrook. Iris thought, "How can I play the game with him—the game Mother wants me to play? I can't. I can't. Not—not with Mark."

On the old porch that seemed to creak under their weight he said, standing close to her, hatless, tanned and very tall, "Tomorrow and other days hereafter, Iris. Suddenly living has become more important than business or anything else. Good night, my dear."

Inside the house was dark and damp. She walked up the steps slowly and quietly. Selina, in a dark dressing gown, came out of her bedroom.

"Iris, darling, who brought you home?" she asked. "What a perfectly elegant car!"

"That was Mark Christian, Mother."

"Mark Christian," she cried, turning down the bed. "Why—he's . . ."

"He's wealthy and handsome and from one of the best families in Maryland. And he's a gentleman in every sense of the word."

Selina looked up. "I don't mean to nag you, Iris. I mean it for your own good. I know what it means to be poor, and I want only the best for my children. I want you to marry someone who is worthy of you, Iris, you can find love and luxury in the same man if you're wise."

And she was to remember those words also in time to come.

When the gold dress was in the garment bag and the gold sandals were neatly placed in a box, she turned out the lamp on the dressing table and walked to the window. In the distance the church bells chimed the hour after midnight. Walbrook slept in the Springtime; the rain rhythmically spattered against the windows; the air was fragrant with new budding things.

In the stillness, silently, reverently, Iris prayed to be faithful to the old love. "Keep me faithful to Joel who needs me and has nothing to offer me. Am I foolish when often he's unkind and sulky? Mark would never be unkind and he'd never be possessive and threatening. But Mark has had and can have everything from life he wants. Joel has only me." (To Be Continued)

VICTORIA COLLEGE NEWS

The death of His Majesty King George V last week brought sorrow to the hearts of all students of Victoria College. While staff and students saluted in reverent silence, the Union Jack was lowered to half-mast as a quiet tribute to His Majesty's passing. Lectures have been canceled for Tuesday to enable all to attend church service on that day.

Out of respect to the death of His late Majesty, the Students' Council decided that all social activities at the college should be postponed until after January 28.

The Students' Christian Movement held a meeting on Tuesday to make arrangements for their social evening, which was to have been held yesterday; the party has been postponed until Saturday, February 1. All students of the college are cordially invited to attend and join in the fun.

Although there may be no professional wood carvers at Victoria College, there are many persons who are ardent amateurs; or so the long list of the names of those who had carved their names on benches seemed to indicate. Some students had placed their names in more than ten places. Offenders were ordered to remove their signatures at once.

John Aldous, editor-in-chief of The Craigdarroch, has launched an appeal for contributions of a literary nature from the students. Short stories, poems, book reviews, articles and jokes would be very welcome, he said. If the response is great enough, several cash prizes may be offered.

* * *

Students of Victoria College were especially invited to attend the meeting of l'Alliance Francaise on Tuesday to hear Madame Caro-Dervaille speak in French on "Student Life in a Provincial French University." A large number of students took the opportunity to hear this eminent and popular speaker.

By special permission from the Victoria Rugby Union, college students have been able to obtain tickets to the All-Blacks Rugby game at a very reduced price. The collegiate enthusiasts will go down to the game in a body.

The Science Club did not hold a regular meeting last week, going, instead, to see the cable ship Restorer. They were shown over the entire ship by Captain MacDonald, who explained each piece of apparatus to the boys. The trip was arranged by Professor Percy H. Elliott and George Dunlop. The Science Club is very active this year, having over forty enthusiastic members on the roll.

The music-loving students of Victoria College heard the Hart House String Quartette at the Empress Hotel on Thursday. Through arrangements with the Beaux-Arts Society of this city, specially priced student tickets were available at the registrar's office. It is regretted that the famous quartette was not able to give a special concert for students at the Victoria High School as it did on its last visit to Victoria.

Madame Sanderson-Mongin's noon hour French lectures are continuing to draw capacity audiences. She has reserved Mondays for second year and Thursdays for first year students.

The Out-of-Towners' Club has undertaken to sponsor the next "Pep Meeting." Rodney Beavan, president of the club, promises that it will be the best yet. He has enlisted the help of several members of the Students' Council.

Motorcycling again seems to have become a popular sport at the college. In September there was only one machine, owned by Daniel Matheson; now, almost any day, five may be seen parked neatly beside the driveway.

The increased demand for reserved books in the college library has prompted Miss Margaret Ross, librarian, to demand that all books be returned immediately when due. The Students' Council will deny library privileges to anyone breaking this regulation.

The newly-formed Men's Debating Society has arranged to hold debates with the Portia and Beta Delta Societies of Victoria High School, Oak Bay High School and Normal School. Dates and subjects for discussion have not been decided yet.

Students who failed in one or more subjects in the Christmas examinations were called to interview the registrar last week. They will make a special effort to improve their standing before the final tests in April.

Rev. W. G. Wilson, D.D., who was to have addressed the International Relations Society on Monday night on the subject, "The Wider Implications of the Sanctions," will give his address at the next meeting of the society.

The date of the important Kiwanis Cup Rugby game between College and the Victoria High School has been set for Wednesday, February 12. As there is no weight limit, many college Rugby enthusiasts, too heavy to play in the city league, are training with the regular members of the team. The game will be played at Macdonald Park.

The college badminton team played a league match against a team from the Victoria Badminton Club on Thursday evening, the former winning with a score of 14 to 4. This team is now easily leading the fourth division, City Badminton League. Members of the college team were David Waddell (captain), Harvey Ozard, Paul Henderson and Tom Branson, Misses Jean McLaurin, Wendy Baillie, Audrie Thwaites and Annie Turner.

At the meeting of the Men's Discussion Club on Friday, an impromptu debate was held. The subject was "Resolved, That Discrimination Against the Orientals Is Detrimental to the Welfare of Our Province," supported by Mun Hope and Bob Davey, and opposed by Walter H. Stuart and Lawrence Hill. Robert T. Wallace, Struan Robertson and George Gregory acted as judges and gave the decision to the affirmative.

Privately-Owned Plane Falls and Kills Three Men

ITASCA, Texas, Jan. 25 (AP).—Three men—a pilot and two Dallas businessmen—were killed in an airplane crash today.

The privately-owned ship hurtled down through dense fog into a pasture six miles southeast of here.

The dead: Ralph C. Kirk, Grand Prairie, Texas pilot; Albert H. Boren, Dallas, architect, and George W. Carter, Dallas, salesman.

The men were en route to Victoria, Tex., where Boren was interested in the construction of a hospital.

RURAL STUDIES ARE DISCUSSED

Addresses to Agriculturists On Various Phases of Education

Four speakers dealt with various phases of agricultural education at the monthly meeting of the Victoria and Islands Branch of the Canadian Society of Technical Agriculturists at Speedie's Cafe on Friday night.

Dr. William Newton, recently returned from a six months' visit to universities, agricultural colleges and experimental stations in the British Isles, dealt with agricultural education in England. He pointed out the excellent results that were achieved by the British system, which, he said, was to study local problems before branching farther afield, then to round out by reference to textbooks and authoritative publications.

RURAL EDUCATION

Major H. B. King, technical advisor to the Provincial Department of Education, discussed rural education and the need for proper adjustment of studies to environment and local conditions. He stated that at present curricula for urban and rural schools were identical, but that the inadequate. Rural schools, he said, should further the adjustment to equipment for rural education was the community, and larger administrative units—large enough to provide proper facilities—were necessary. He thought the province might be divided into twenty or twenty-five units, each under highly-trained professional direction. A start had been made in this direction in the Peace River district and in the Abbotsford-Matsqui-Sumas consolidated area. The aim was to provide facilities for handicrafts, manual arts, to stimulate musical appreciation and to teach bookkeeping, general business, agriculture and other subjects that would be helpful to residents of the community.

REVIEWS WORK

J. W. Gibson, director of correspondence courses for the Provincial Department of Education, reviewed the work of some of the pioneers in Canadian agricultural education. The establishment of the Dominion Experimental Farms, he said, was the greatest forward movement in agricultural education in Canada. Next in importance he placed the agricultural colleges and schools, followed by the Departments of Agriculture of the various Governments, together with their various branches.

H. O. English, instructor in agriculture at Victoria High School, stressed the importance of eliminating the drudgery in farming, at the same time warning against too much advice by experts which tended to make farming too difficult. He urged the teaching of general sciences for two years in the high schools.

A short musical programme, with S. S. Philips leading, preceded the discussion. Mrs. F. G. Aldous and Mrs. C. A. Warn contributed vocal selections.

HOTEL SAN FRANCISCO Stewart
DOWN TOWN
On Geary St. just above Powell. Close to the principal Stores and Theatres.
MODERATE RATES
Without Bath Beginning $1.50 With Bath Beginning $2
EXCELLENT MEALS
Breakfast 25, 35, 50 — Luncheon 50 (Sun. 65) — Dinner 75 (Sun. 85)
Send for Folder gives complete Tariff, describes points of interest
Chas. A. & Margaret Stewart, Proprietors

DO YOU KNOW THIS NEW THRILL IN MOTORING?

McLAUGHLIN-BUICK

IT'S styled to the latest tasteful detail, this new McLAUGHLIN-BUICK—with newly-streamlined Turret Top Bodies by Fisher. It's paced for a thrill, with smoother and more powerful Anolite-pistoned Straight Eight engines. ¶ It has new *Tiptoe* Hydraulic Brakes; improved Knee-Action; Fisher No-Draft Ventilation; refined Centre-Control shockless steering; all set against the background of McLAUGHLIN-BUICK's proved and famous Sealed Chassis and Torque Tube Drive. ¶ These things cost more to build—but they're worth it, as a ride and your own comparisons will prove. Low prices, and greatly-reduced 7% GMAC time payment plan.

$1415 and up, delivered in Victoria. Fully equipped. Government license fee only extra. (Series '44 2-pass. coupe)

HOCKEY THRILLS:—Tune in every Saturday night at 9 p.m., Eastern Standard Time, to General Motors Coast-to-Coast Hockey Broadcast

Consider the Company Back of the Car

DAVIS-DRAKE MOTORS LTD.

900 FORT AT QUADRA G8154

Magazine Features

The Daily Colonist.

(ESTABLISHED 1858)

Third Section

NO. 39—SEVENTY-EIGHTH YEAR

VICTORIA, BRITISH COLUMBIA, SUNDAY, JANUARY 26, 1936

The Old Sooke Stage

By JEAN STUART CLARK

STAGE AT OAK DELL HOUSE

MR. AND MRS. HENRY CLARK

THE recent account of the golden wedding of Mr. and Mrs. Henry Clark, of Otter Point, brings back to the memory of the pioneers the by-gone days when Mr. Clark drove the mail stage from Victoria to Otter Point, via Sooke, first with two, then three and sometimes four horses. Victorians may remember seeing the old stage in the last May 24 parade, as part of the Vancouver Island Coach Lines display.

Unfortunately Mr. Clark was prevented that day, by a temporary indisposition from occupying the driver's seat on the old stage, but it carried as passengers those who had built it—the woodworker, ironworker, painter, harness maker and horseshoer—while the driver had, as a little lad, accompanied his father as he drove the mail stage in from Saanich when "there were stumps on Government Street," he said. We also were privileged to be aboard (as we had often been in days gone by).

"Say, I remember riding on that stage away back in the nineties, when I first went out to Sooke," was heard more than once along the line of march through the city streets. No wonder the old-timers "gave it a hand." Thousands lined the streets, but it was only once in a while we noticed them. After the first "Do you remember when—" we were right back under the influence of old memories, and things that had lain half dormant in our minds sprung anew to life as one anecdote after the other enlivened the journey.

Recently we paid a visit to Mr. Clark on his ranch at Otter Point and found him and Mrs. Clark hale and hearty. We talked mostly of the old stage days, so let us put these memories on record ere they be forgotten.

Well-Known Figure

Mr. Clark was a well-known figure to the merchants of Victoria. In his extra wide brimmed Stetson hat he hurried along from store to store, disposing of all kinds of farm produce for the ranchers of Shirley, Otter Point, Sooke, and Colwood, enquiring the prevailing price for pork, veal, beef, chickens, eggs or rabbits, as the case might be, or loading himself down with parcels of every description of merchandise from a needle to an anchor.

All sorts of queer characters seemed to be prevalent in those days. When they got too old to comfortably follow their own particular vocation, they retired to a ranch, from which they somehow contrived to wrench a living with the help of a bit of roadwork.

One day there was a passenger on the stage who was living on a ranch owned by a hotel keeper in Victoria, of whom this old chap must have been a very good customer for many a day, judging by his nose, which was of true loganberry texture and color. Old Dick Kemp—well known to the old-time fishermen at Kemp Lake—was with others waiting for the stage, and seeing this passenger on the front seat, gazed admiringly at the prominent nose. Then he walked around the stage to view the nose from another angle. It was so evident what he was admiring that the passenger got fidgety, and as his face got redder, the nose seemed to get more purple in hue. Finally Dick asked, "Now just how much did it cost ye to color your nose that-a-way?" The passenger showed signs of having an apopletic fit before he regained the use of his tongue, so the driver hustled his horses off as the insulted one told the surrounding forest what he thought of Dick Kemp and all his ancestors.

A Tragic Incident

One bitterly cold day in January the stage stopped at one of the bygone roadhouses, and the passengers got out to get warmed up at the bar, or stove, as inclination called. Before resuming their seats, two or three hangers-on there meanwhile had helped another passenger aboard. He had been at the roadhouse all night and seemed sick. As the other passengers settled down, the proprietor remarked, "This chap is a bit under the weather, but if you two fellows sit up close beside him, he'll be all right till you get to town." So they sat up close on either side. The poor fellow had no overcoat, just an old coat and a pair of overalls, but had a whisky flask from which he took a drink from time to time. The stage jogged along, till at Colwood the driver got down to water his horses at another roadhouse. The proprietor came out, and after sizing up the passenger, asked Mr. Clark if he knew he had a dead man aboard. It was quite a shock to the other passengers, especially the ones sitting up close, to find that such was really the case. They tried to resuscitate him, but their efforts, aided by a doctor, were of no avail. The poor soul had neither underwear nor socks on, and the men who had put him aboard were severely censured at the inquest which followed.

Whipping a Chicken

With the long whip flicking at the air or an occasional stump, we were merrily traveling along one Summer day (The top cover was only used in Wintertime.) Some half-grown chickens ran across the road, and the driver said, "Now just watch me hurry that young rooster along," and gently flicked it with the whip, which in a second wound itself tightly around the unfortunate chicken's neck. With a gurgling squawk it hung on the end of the whip, so there was nothing left for it but swing it into the stage and put it out of its misery. "It's no use for me to go back and explain," said Mr. Clark. "The old lady is as deaf as a post, and I'd never even get a word in edgewise if she saw me holding up her dead chicken. I'll just have to settle it up with her some other way." Speaking of chickens, we remember the time when Mr. Clark brought in a crate of broilers, about three dozen of them.

The rancher had not fastened the top bars of the crate very securely. Some of the mail sacks picked up en route had been resting on it. When the mail man took the sacks of mail into the post office, the chickens got restless, and, raising up the bars, came hopping out and scattered in all directions. There was at that time a walled-in courtyard at the back of the Postoffice where the mail stages used to drive in, so the chickens had a merry time, with Mr. Clark chasing after them. A few Chinamen came along and stood watching the fun, but were soon pressed into service, and all but half-a-dozen were restored to the crate, where we were holding on the bars till they could be nailed on. Another time a lady passenger was wearing a scarlet tam-o'-shanter. There was no top on that day, and after it had been raining a while, the dye ran down her cheeks and neck. In fact, it looked as though she had been scalped. As the stage drew up to her city home, she could see by the look on her folks' faces that something was wrong. So while her luggage was being unloaded she ran into the house, looked in the mirror, and ran out again to the stage. "Why didn't you tell me?" she wailed. "I look just awful." The driver gallantly assured her, "We didn't want to make you feel uncomfortable, ma'am." But she never forgave him or the other passengers for not telling her. Mr. Clark has a vivid recollection of the "hatpin period," and can tell of many narrow escapes from being blinded as his lady passengers turned their heads this way and that, and would draw his attention to something that interested them. "I'd agree with everything they said," he remarked, "but, you bet, I was keeping my eyes on the ends of those daggers of hatpins. That's why I had my part of the front seat raised eight or ten inches higher than the rest of it. My shoulder was better able to take a jab or two than my neck or face."

An Inveterate Talker

A merchant of the Victoria of those days was one day a passenger on the stage. An inveterate talker, genial and friendly and a general favorite, he was headed for a week's fishing up Sooke River. The front seat, where he generally sat, was full up, so he got on a back one, where sat an elderly, pleasant-looking lady. If Mr. Clark had only mentioned that this lady was stone deaf, all would have been well, but our genial merchant, just as soon as the stage was well clear of the city, settled down to make the trip pleasant for his traveling companion.

He started in about the weather and the prospects for a successful fishing trip, but the lady looked straight ahead and paid not the slightest attention. The merchant felt properly snubbed, and his face got red and redder as the driver looked back at him and grinned. The lady smiled, and, turning to her fellow passengers, launched into an account of the vast difference between Vancouver Island and North Dakota, where she had spent most of her life. Not a word could the poor man get in. Then the lady stopped and gazed straight ahead. The merchant continued his subject, but the lady again paid no attention. So the comedy proceeded, with the driver ever and anon grinning at the exasperated merchant. It was not until the lady got off and Mr. Clark remarked it was "too bad Mrs ——— was stone deaf" that the talkative one understood the joke was on him. After that it was the "front seat or nowhere" for him.

Another time a rancher decided to start up a new roadhouse to dispense cheer to travelers in Winter time, and although new to the business, said it was one which he could soon learn. One bitterly cold day the men folks hailed this new sign with gladness, and all got off to get warmed up. The "hotel keeper" got out several bottles of whisky and put them on the counter. All had been broached, but all were nearly full. When the customers grabbed the bottles and turned them up, they found the "whisky" was frozen solid. Slowly and sadly they filed out and climbed aboard the stage. Their disappointment was too deep for words, but one managed to remark, "It didna take him long to learn."

Prior to the time the top was put on the stage, a gentleman from Winnipeg, who was on a visit to friends in Otter Point, was a passenger. The Otter Point people had collected enough money to buy an organ for the schoolhouse there, and Mr. Clark was taking it out on the stage. He had removed the back seat, and the organ case just nicely fitted in, while it was securely fastened to the seat ahead.

On an Organ Case

The Winnipeg gentleman, remarking that he had heard we had some wonderful scenery hereabouts, mounted on to the organ case so as to get the best view. Going around the head of Sooke Harbor,

(Continued on Page 8)

Wally's Private Enterprise

By Norman Matson

"A GOOF," repeated Dr. Josephus Miller, who had a snub nose, a bald head, and was shorter than his daughter Marion.

Marion has just beaten him at tennis. She opened the chicken-wire gate of the Millers' tennis court. "You're against Wally Young because they haven't any money, because they're a little different. It's darned snobbish of you."

"Snobbish, my eye," her father said. "I've seen that long rattle-boned redhead around my house every day, every Summer for seven years. We've been far from snobbish. Too far—for your good."

The Miller house was white, with two sharp gables, narrow windows and a gingerbread veranda — gingerbread but very graceful. Marion loved it. It was home. In the Winter the apartment on Park Avenue, but just for visits from school; in the Summer this Yankee house with rooms and rooms, and an enormous attic. In that attic she and Wally Young had once, long, long ago, put on Gilbert and Sullivan in a most novel fashion. Behind the curtain was a phonograph attended by Francis Finney. It sang and played the records of the first act of "The Pirates" while Wally and she and a mob of lesser kids pretended to be doing the singing. It had been Wally's idea, one of his brilliant ideas. It hadn't worked very well. Francis Finney had got the records mixed up, had stopped the machine. The audience guffawed to see Marion and Wally, holding hands, widely opening and shutting mouths from which came no sound whatever. Oh dear, she still blushed about that.

Now Dr. Miller said what he had been thinking out:

"The Perrins are taking the house across the river this Summer—the Graham place. I told them about it. Remember Niles Perrin? Ah, but," he added, full of guile, "Niles is probably too old for you. He graduated from Dartmouth two years ago. He's twenty-four, I think."

Marion didn't say anything.

They entered the drive. Wally was on the veranda in a wicker chair, sitting on his neck. He was six feet tall, poor boy! His expression suggested that he was too tall, his hair too brightly red to suit his own soul, which was gentle and retiring. He contrived to stand up.

"Go swimming, Marion?" This Summer he was shy of Marion. She looked cool, a little distant. He humbly answered himself: "Maybe it is too late."

She relented at that. "I won't be a second," and ran upstairs to get into a bathing suit.

Dr. Miller lingered on the veranda. "How are you getting along these days, Wally?"

"Comme ci, comme ca," Wally said, changing immediately with Marion's absence. "I've gone into the trucking business. Bought a truck this morning."

"A truck!" The doctor looked his surprise.

"It's out there in front."

DR. Miller saw a draggle-tailed wreck with narrow tires and rickety sides, needing paint, needing everything from the look of it.

"Paid fifteen dollars for it," Wally said, his voice warm with pride.

"You don't mean it."

"Yes, sir."

"What—er—where are you going to carry freight—from where to whence?"

"Here to New York."

"Hundred and fifty miles, eh?"

"She can do it in ten hours—in less. There's money in trucking! Wally smiled. His smile stripped his spirit naked. "I'm going to lick it," he boasted. "This set-up, I mean. Guy has to make a job for himself these days, Dr. Miller. Nobody's going to give you one. Profits I make with Liz out there will go towards another, and the profits of that towards another, and so on, till I have a fleet."

"Good luck!" Dr. Miller said. He was touched. He had been touched by Wally before, however. Oh, many times.

From one side of the tiny pier leaned a red oak; from the other a cut-leaf maple; birch and hickory and maple grew up among the boulder on the other side of the river. Here in the back-eddy the water was still and dark. Marion dived and floated on her back; dived again. She sat on the pier with Wally.

He told her of the Winter, the Youngs having "dug in" in the house that had been, in more prosperous years, their Summer place only. He drew a picture of a world wherein a young man must improvise his job. A strange world. Neither Marion nor Wally thought so, however. They were used to it. They had grown up since the crash.

She said she was sure the trucking business would work out; she held his hand; but when looking across the river she saw the old Graham homestead where the Perrins would be this Summer, she thought of Niles Perrin, a serious good-looking man. A students of economics, he had acted as secretary to his uncle, a well-known economist; had been with him in Geneva, in London, Washington and Banff. Niles had seemed a bit stiff. But he certainly wasn't too old for her. That was her dad's dumbness. Little he knew about such things!

"Look!" she exclaimed, interrupting Wally in the midst of a sentence. "Smoke's coming out of the chimney over there."

"People arrived today," he said. "New Yorkers; name's Perrin. . . . Marion, all Winter long, whenever I wasn't doing anything I'd think about you." He paused, realizing this was clumsy. "You know what I mean. You haven't changed, have you, about me?"

She swing her legs back and forth, looked down at her reflection in the water. "I don't know," she said at last, holding out her hand for Wally to help her up. "I'm cold," she added. "Let's run."

But she didn' run. She came thoughtfully with a certain conscious grace, letting him gallop on ahead in his clumsy, boyish way. She felt sad. Poor Wally. He counted on her so. Tears came into her eyes.

"Got a surprise for you," Wally called from the peaked white shed. "It's in the car." Splash. The shed was a dressing-room for bathers. "Marion! Don't go away."

She said she'd be down.

THE truck, seen close up, seemed preposterous. She only looked at Wally's feverish enthusiasm, could not share it.

"Here's your surprise," he said jerkily. He was embarrassed by her coolness.

Her surprise was a long package.

"No!" He caught her hands. "Don't open it now. Wait till I'm gone. If you don't like it I want to be where I can't see your face. Good night!"

In her room Marion unrolled the surprise.

"A smart guy would have thought of something else to do."

It was a map, backed with linen, varnished—a map of all the valley and Wimbledon Hill, every road and wood and brook, with two little figures—Marion and Wally—at every important place. "Here we picnicked," "here the canoe sank," "here the bike stopped for want of gas," a detailed record of all their Summers together.

She hung it on her wall; she took it down again to show it to her father and mother, who had so often said that Wally couldn't stick at anything long enough to finish it. Before she reached either of her parents, however, the telephone offered itself and she called Wally.

"It's lovely, Wally. It's—it's, I've never been given anything I loved so much. You're a love, Wally. Listen, are you listening? I love you for making that map! Yes, I do."

Her father heard some of it.

"Good-bye, darling," she said.

"Oh! Who were you talking to?" said Dr. Miller. "Not, I trust, Wally, the transportation magnate? But for Pete's sake, he just left this house two minutes ago!"

"You wouldn't understand," his daughter said. She decided not to show them the beautiful map after all.

"The Perrins will be in for dinner," said Dr. Miller from the door.

Niles was better-looking than she had remembered. He seemed to be listening from a distance, from a height, to the petty exchanges of their elders. He and Marion said little to each other, yet there was quickly a current of understanding between them. He had hardly noticed her last Winter. If course, now she was seventeen. Certainly the way he didn't eat suggested preoccupation; he seemed the picture of a young man smitten. After dinner they strolled down toward the river bank.

"They don't care," Niles said. "They play golf, grow their gaudy flowers in their dumb rock gardens. Yet it was they who piled up the debt burden under which industry and government are crushed. What we need is a planned economy."

They strolled back. There was one star that was quite green, once you noticed it. There! Mother's roses, how strong their perfume! Marion wondered if Niles would put his arms around her? He kept his hands in his pockets, as if he were taking a stroll by himself.

"I LIKE very few girls," Niles was saying. "I like people who are capable of impersonal interests." Marion sat down on a garden bench. He stood. "I like you," he said. "I can talk to you. You are serious."

"You don't know me. I'm really very human."

"I am a lonely person," Niles said. "It's hard sometimes. How old are you?"

"Seventeen."

"You seem older than that. Marion isn't a good name for you. You ought to be called Beatrice. You make me think of Florence; the Renaissance."

He sat down beside her. She put one hand on his knee. He looked at it, but he left it there. "I am ambitious," he said. "I mean to plan my entire life."

He explained the plan in some detail.

When he said good night he asked about tomorrow. She had a vague sort of date with Wally. She put it out of her mind. As she got into bed she felt confused about life. Wally's gift had touched her heart, made her love him, or so she thought. Now that seemed far away in the past. It wasn't serious." She went to sleep seeing herself in her white dress strolling by the river—the River Arno. There were diplomats with medals on watching her.

Niles came around next day in grey flannels, a pink shirt, and his roadster, which was new and bright as an apple, and they went forty miles to have tea in an expensive place near a lake. On the way they had passed Wally and his truck, but he had been busy doing something to it and hadn't seen them. She told Niles about Wally. "There are three boys younger. They lost everything except the big old house on Wimbledon Hill. Wally's clever; he'll try anything."

"A little of everything and nothing well," Niles interposed. "I know the type. Incapable of planning his life. Not serieux, as the French say."

Wally seemed to recede. Niles returned to economics.

Back home they found Wally playing croquet with Marion's Uncle George, who had arrived that morning from New York. Uncle George was fat—and tough. He wore his cap over one eye; his cigar wobbled as he worked on it.

Wally said: "Hello, Marion, I thought that you and I had a date."

"Mr. Perrin, that's Uncle George, the one with the watch chain. The reddish person is Walter Young."

Uncle George waved his hand and bent to the game.

Wally said: "Ugh," nodding his head. He looked Perrin in the eye and said gently: "Move your feet a little this way, please. You're in the way. Thank you."

"Who's winning?" Marion asked.

"I am," shouted Uncle George.

"He's got me hanging on," Wally admitted, and he yawned. "Grueling match! You will move over a bit, won't you?" to Niles.

Niles moved again with a suggestion of hauteur.

"Fellow seems deaf," Uncle George commented, setting himself for another important shot.

NILES' complexion had a touch of color, Marion noticed. The air was filled with animosity. She felt pleased.

"So that's your Wally," Niles said as they reached the veranda. He raised his cleft chin. And the other one, the thug in the cap, is George Peck Henderson! I've been trying to meet him for six months. In New York he's surrounded by private secretaries six deep. Here he plays croquet with—anybody, doesn't he? I don't suppose you know he's financing a survey of motor transportation. And how I'd like to work for it!"

Here Uncle George laughed a large growling laugh and threw down his mallet.

"That means he's won," Marion explained. "And it means Wally threw the game away, the crook, because nobody can beat Wally at croquet."

Wally, coming toward them, paused to examine Niles' roadster. From the gleam of the car he shifted his regard to the gleam of Marion's eyes.

"You and I were going up the river this afternoon."

"Sorry. I forgot."

"Liar. How about tomorrow?"

"I'd love to, Wally, but I can't. The next day."

"Nope. I'm starting for New York tomorrow night, trucking down a load of furniture. Got my first consignment today, Marion."

"Oh, Wally, good!" Her tone sounded insincere in her own ears. It was insincere. He said at last: "I'll be seeing you," and went off down the gravel, whistling. The whistling was meant to sound careless.

The next day, and the next, the day after that—three days of Niles Perrin. Niles talked well and his heart quickened to Planning; they set off and returned on schedule. It all took on the quality of a one-summer plan for the liquidation of all obstacles to Marion.

She was happy, she told herself—that is what this thin bright excitement was. There was but one flaw: a tiny hidden loneliness. She felt it when she looked at Wally's map.

Niles suggested marriage. They were driving on the Boston Post Road. "A man of my sort should marry young," he said. He sketched the type of wife he most needed, one who would make a background for him, one who could meet all sorts of people. "I knew you were the girl for me the minute I saw you last Winter. You will marry me, won't you?"

"I don't know," Marion said.

"That sounds like yes."

"Does it?" coolly. She felt, as a matter of fact, that it was all settled. Wally was a nutty idea, never taken seriously. Niles was a solid fact.

Later Marion wandered down the garden as Mrs. Miller arose from among the irises. She turned from them to her daughter with something of an effort. Marion's expression surprised her. Mrs. Miller was conscious of long and gradual changes all at once. Here was her baby as tall as a woman, with a woman's eye, too.

"He wants me to marry him," Marion said.

"My dear, you're so young."

"People marry young, now. It's changed since your day, Mother."

"But Niles; you've just met him."

"But I know him well. So do you."

Marion felt obscurely irritated. Her irritation did not pass at the sight of her father coming down the flagstones, smiling at her.

HE said Uncle George had arrived again. Uncle George would have dinner with them. "Where's Wally?"

Marion didn't know. Wally had driven off toward New York three days ago and hadn't been seen since.

"It's just as well," Dr. Miller said. "Wally isn't the sort that appeals to Uncle George. Niles coming?" He was! Dr. Miller smiled.

At dinner Niles behaved well. He discussed industry under a national plan. He explained what "we young men" thought of rugged individualism, quaint old notion!

Uncle George spoke suddenly: "Where's that red-headed fellow?"

"I don't know," Marion said. "In New York, I think."

"On his truck," Niles added with a little smile. "People are credulous. Some sap actually trusted Wally and his ancient flivver with some freight. In fact, that's why Wally's in New York now, isn't it, Marion?"

Uncle George cleared his throat: "How many trucks has his company?"

"How many?" asked Dr. Miller. "Why, one, just one. One flivver, model late '23. His company . . . George, did you say—his company?"

"I did. I thought he was one. And" he added, "I hope nothing has happened to my spinet."

Nobody kowtowed to Uncle George in the Miller family; but they did not laugh at him. They knew his passion for old things. They saw his spinet on Wally's truck—and shuddered.

"Made by Guillin in Lyons, 1701," Uncle George said, "perfect condition." He sighed. "And an Adam clock, and two most unusual chairs, a Phyfe table; quite a load for a small car. He said, Walter did, 'We specialize in valuable and fragile freight.' He said, 'I'll see that you get a driver who will understand the value of your things, who will drive cautiously and won't let them out of his sight.' It was while I was beating him at croquet." Uncle George looked at Niles. Finally he added: "Stuff hadn't arrived in New York this morning."

"I'll phone his home," Niles said.

"No," Marion said, "let's go up."

Uncle George went along. The Youngs lived in a very old house on the side of Wimbledon Hill. Music seeped out of all the windows and cracks. The Youngs were making it in a huge room with walls of unpainted chestnut. Wally's father, a small man, was playing the piano. Mrs. Young, holding one corner of her mouth, fanned the other corner in that solemn gesture necessary to the Jew's harp; two boys were playing mouth organs, and a third was doing scroll work and skyrockets on a muted clarinet. It all sounded rich and lovely. Mrs. Young stopped playing to greet the visitors. They'd got a postal card from Wally this morning, from Bethel, Connecticut, about halfway to New York. He had been slightly delayed but was all right.

"Great Scot!" said Uncle George. "Bethel! What's he been doing?"

"We haven't any idea," Mrs. Young said. "Can you play a Jew's harp? There's an extra one here."

Uncle George looked stunned. He seemed to recover. "I could forty years ago." He tried it, bowed over, fanning the side of his face.

"That's swell," Young said from the piano. "Listen to him, boys."

Uncle George smiled. He tapped time with hit foot and buzz-buzzed along through a song that repeatedly stated that "twenty-five years, dear, is a mighty long time."

AS they drove home Uncle George hummed it. Niles was wrapped in silence. Marion thought of how many evenings she had spent in that same room with talk and music. And Wally's acordion; too bad he hadn't been home.

Marion couldn't sleep for wondering about Wally. At dawn she crept down the back stairs. Nobody in the house heard her start the car. She streaked away toward New York via Norwich, Middleton, Waterbury—the way Wally must have gone to have posted his card from Bethel.

The woman in the Bethel postoffice did not remember a tall thin young man with bright red hair; but a cop brightened at Marion's bright smile. "Ah," said he, "the redhead? He's camped a mile down the road there, near the Stoddard place. Yeh."

Wally wasn't near the Stoddard place. There were clues in plenty, however.

Marion kept on. She had no clear idea except to find Wally. Once found—she hadn't thought that far. She hoped that by now Wally had arrived at Uncle George's. Uncle George would be there, having taken the midnight from Stoneydale.

She recognized Wally's truck at a great distance, and her heart jumped. She drew up behind it, got out and walked around to the front. Wally was sitting on the grass, his head against a sign that said "No parking." He was sound asleep.

Quietly she sat down, looked at him sleeping there. He did not look like a kid. He was a man. Instinctively she touched his hand.

His eyelids went up. His brown eyes were immediately clear. "Hello. Where did you drop from?"

She was still holding his hand. She was smiling without knowing it.

"You get in my car," she said, "and I'll take you into town and to a bed; you're exhausted."

"You telling me?" Wally said. He yawned. "First I'll get that poor crippled dromedary to your uncle's." Wally laughed weakly. "Everything's happened. Fan belts, bearings, front axle. I've patched those tires until I can't patch 'em any more. The Stoddards had a Model T rusting away in a cow stall. I bought it for five dollars and from it I took what I needed."

"Stop here to sleep?"

"I'm out of gas, Marion. I got out hoping to stop some car and borrow a gallon—and I sat down. That was a mistake. Lend me some? Jeez, I knew something good would happen!"

"Why didn't you——" she did not complete the question. She knew why he hadn't left his truck.

"A smart guy would have thought of something else to do," he said. "I hope your uncle hasn't suffered much."

"Don't worry about him. Let's get this gas."

That didn't take long. "Now you beat it," Wally said. "See you at your uncle's."

He smiled, waved her on.

FORBES let her in. Her Uncle George was at breakfast upstairs. Presently Marion was invited up there.

"Walter Young is——"

Uncle George interrupted to say he was of a mind to wring that young man's neck for him. Why, when they had played croquet together Uncle George had instantly liked that boy, instantly, d'you see? Something about him. Just the way he had mentioned his trucking business. He was obviously just a hopeful kid, but he had expected he possessed a truck.

It was here that Forbes announced Mr. Walter Young.

"Go to the window, run, damn it all, and see if it's there."

"It is," she said.

Forbes opened the door and Wally came in.

"Good morning," said he. "Well, Marion," he leaned back against the wall beside the door, which Forbes had closed. He smiled—with what a face! His eyelids drooped down, opened on pure will-power.

"Here we are, Mr. Henderson," he said, "after a slight delay." Then he sat down. Gradually. He unbent in the middle and slid down, shoulders pressed against the wall.

"I'll be——" Uncle George said staring. "He fainted."

Marion got down close to him. "He's asleep," she said.

. . . .

"This is what he did," Uncle George said, telling Dr. Josephus Miller all about it—four days later at Stoneydale. "He assures me he'll put the stuff in charge of a trustworthy driver. Well, he did. He gave me his word, indirectly, that he'd stand by, no matter what happened. He did. Like the one-horse shay, his machine goes to pieces. He gets a passing car to shove it off the highway; he pitches camp there, as it is already dark, and there he sleeps in the open, and damned cold, too, I'll wager, guarding his load. In the morning he buys the Stoddard's Model T with his last cent. He hadn't anything to eat. No matter. He kept at it. You can say 'impractical,' you can say that he should have wired me, should have called a garage in on the job, knowing I'd pay for it. Point is, he contracted to do a job himself; he did it, even though it hurt. He did it himself. That's what I like. Individualism. I liked him from the first, anyway."

MARION listened to the small voice of the river's current under their pier. Her golden head was down, her eyes attentive to the smooth dark water, her ears to Niles, earnest words.

She said, "It's different, all at once. I like you. I thought I more than liked you; but now it's all different."

"You don't know your own mind," Niles said. "I'm the kind of man you should marry. Suddenly you change. It's hard for me to understand."

"I'm sorry. We shall be friends, I hope."

"So do I; but I doubt it. Oh, why did things go wrong? I planned everything."

"The five-year plans of mice and men," said Marion . . .

"I've got a job," Wally told her. That was the first thing he said when he arrived. He had on his best white pants and new sneakers and a blue shirt.

"Your uncle gave me a job. He thinks he needs me in his railroad. He said I was a rugged individual. He likes rugged individuals."

"So do I," Marion said. They walked down toward the river. Mrs. Miller looked up from her garden. Wally Young, she thought, was a tall man. He didn't seem to gangle so much. That change had just happened, hadn't it? She heard Marion's laugh. Change there, too. A different laugh, high and clear, sudden. Had Marion laughed at all recently? It didn't seem to Mrs. Miller that she did. Mrs. Miller smiled at an iris.

Wally put an arm around Marion; after a while looked into her eyes. "Hello," he said.

"Hello, Wally."

He looked down at her lips; kissed them.

The Cemetery of St. Symphorian

IT was on the morning of November 12, 1918, that we, as part of the Canadian corps of the Army of Occupation then about to enter Germany, advanced from Mons to the little village of St. Symphorian, eight kilometers to the east, on the first step of that famous march.

On arrival at our billets—clean billets—we began to explore our new surroundings with a feeling that we had entered into a new era of our lives—no more barb wire entanglements, no more dugouts with doors made of gas-proof blankets, no more worry over our clinging friend the "cootie." Such a feeling can be understood only by men who have come through hell with all the frills.

According to the desire uppermost each man first spent a few busy moments in either of two establishments—the hungry searched for "eggs and chips," that dainty meal common in all Belgian villages during the war, while the thirsty sought out the estaminet to obtain a moderate quencher and discuss the merits of the local brewer.

Having satisfied the inner man, the place which proved to be the point of interest to all ranks and which to this day remains stamped in the memory of the writer, was the local cemetery. This miniature Acropolis, for such it really was, was situated on the outskirts of the village on a slight rise of ground which might have been, and probably was, built by human effort.

English and German

IT presented rather a unique appearance. The entrance had a flight of stone steps to a platform at the top. Here stood a stone obelisk whereon was carved in German the fact—that this spot was sacred to the memory of those "deutsch und englisch soldaten" who fell during the early days of the war in the fighting around Mons. To the left was a sacred grove containing the graves of German officers and men, each grave surmounted by a neat little headstone with the name of the deceased carved upon it. To the right was another lovely grove, built in the shape of a horseshoe, in the centre of which was a large stone whereon it was stated that in this particular grove there lay "136 offizers und soldaten" of the "Englisch Middlesex Regiment." Round the edge of the horseshoe were 136 small pine trees, each about three feet high, and if ever trees stood to "attention" these ones surely did. It seemed that they had been planted by someone who understood the "plummets law," for they were as straight as the straightest of guardsmen could have been. The whole place had a very tidy appearance. Truely, this was a fitting spot for heroes to rest until the sounding of the "Great Reveille."

Well Cared For

FROM the villagers we learned that it had been built and looked after by the German troops, the particular spot being chosen by one of the German commanders early in the war. No doubt during the years from August, 1914, to the signing of the armistice, many a "deutsch soldat" had performed his share of "fatigue" in helping to keep this hallowed spot as green and fresh as we now saw it.

We came away from the cemetery with mingled feelings. Surely it was no spirit of "hate" that had prompted the decent burial of 136 of the enemy; and those trees—they seemed to look at us from their places on that green award like sentries guarding the tombs of heroes, as indeed they were. We who had come through the conflict with no wounds could not help but think of those English lads who had made the supreme sacrifice in the early days of August, 1914, pitted against the flower of the Germany army and later honoged in this manner by the very men who had killed them.

Austria Becomes Nation Of Elderly People

AUSTRIA is rapidly becoming a nation of elderly men and women, it is revealed by an anlysis of vital statistics.

In 1910, not less than 47 per cent of the people in the area now forming the Austrian Republic were under twenty-three years of age, and the percentage of people over sixty was 8.7. In 1934 there were only 37.5 per cent under twenty-three, while the percentage of those over sixty had increased to 13.9.

The change has affected women more than men. In 1910 there were 1,529,524 women below twenty-three and 339,207 over sixty, while in 1934 there were 1,099,017 below twenty-three and 451,800 above sixty. In the same period the number of men over sixty increased by only 90,000.

The effects of the war are shown by the figures for ages between twenty-three and sixty, giving an increase of 360,000 women and only 137,000 men.

100-Ton War Tanks Are Now Being Advocated

GIANT tanks, weighing 100 tons each, are advocated for the German army by Wim Brandt, noted writer on military affairs, in The Militaerisches Wochenblatt.

In view of Germany's lack of oil supplies, he points out, she cannot face another long war of trench fighting, and therefore must have great land battleships to force the issue quickly. He emphasizes the fallacy of the assumption that future wars will be shortened by airplanes destroying an enemy's armaments industry.

As to cost, Wim Brandt points out that a 100-ton tank would cost the same as a warship ton for ton, and so Germany could have 100 giant tanks for the cost of one "pocket battleship." His final warning to the aviation optimists is "Don't let us forget that the champions of submarines once promised to destroy ou enemy's shipping. It is always a long way between will and ability."

Giants and Jesters in Public Life

By Fred Cook

(Copyright Reserved)

STUDENTS of parliamentary institutions must agree that the proceedings of the Canadian House of Commons, on the whole, are conducted with great decorum, and, as regards the Senate, "ca va sans dire." Occasionally, however, there is a little ebullition of feeling; a slight lapse from the proprieties of debate; but if a member endeavors to dodge the ruling of Mr. Speaker, the rules are sternly enforced against him. The high reputation of the Canadian Parliament as a deliberative body is due in large measure to the firmness of successive Speakers. When the First Commoner has failed to keep the check rein on, there has been trouble; tempers have been roused and hot words spoken, but peace must come in the end.

There have been Speakers and Speakers. In my experience, covering over fifty years within the precincts of Parliament, the best presiding officer in the Commons, in my judgment, was the Hon. Peter White, who occupied the chair from 1891 to 1896. Hon. Edgar Rhodes was a close second. Mr. White fitted naturally into the position. Courteous towards his fellow members, firm in his rulings, he never let the House get out of hand in those strenuous days. After five years' occupancy of the chair he retired from the position with the goodwill of everybody who had had dealings with him.

Turn About System

UNDER our parliamentary custom of "turn about," the next Speaker of the House of Commons should be a French-Canadian, and in the Senate an English Speaker. This has not always been the case since Confederation, as there have been one or two exceptions, but as a rule Prime Ministers have sought to follow the practice I have outlined.

A laughable incident, of which I was a witness, happened in the days when the Hon. Thomas Bain was Speaker of the Commons. He had been selected to fill out the term of Sir James Edgar, who died in 1899. Mr. Bain was a dear old chap, but quite unfitted for the important post. It was always supposed that Sir Wilfrid Laurier had him elected to the chair as a compliment for his untiring devotion to his parliamentary duties and his faithfulness to the Liberal cause. He was very highly respected, but I am afraid some of the younger members on the Conservative side, bent upon mischief, deliberately evolved plans to puzzle the old gentleman. One afternoon a member of the Opposition rose to a point of order and asked Speaker Bain's ruling. Before this was given, the "point" was debated by members on both sides, and then the Speaker, naturally, decided in favor of the Government.

Storm of Protest

THIS raised a storm of protest from the Opposition; further points of order were submitted, until the Speaker, equally with the leaders on both sides, got hopelessly tangled up. The row had been going on for over an hour, and it seemed impossible to get away from the impasse, when Speaker Bain rose, hitched his robe well upon his shoulders, and, spreading out his arms with the hands extended to the full, as if about to pronounce a benediction, remarked, "Will the brethren please come to order." For a moment the members of the House on both sides were nonplussed. To be called "brethren," as if they were at a Methodist class meeting, was unheard of in Parliament. But quickly the request caught the entire House. The adjuration, so simply and kindly uttered, appealed to them, and with one accord they burst into loud cheers and laughter. The points of order were dropped, and the House proceeded with its regular business.

A few days later I was talking over the incident with Colonel Harry Smith, sergeant-at-arms. He invited me to accompany him into the library, and, picking up the last volume of Hansard for the Session of 1878, he showed me the record of the closing scene. The date was May 10. The Hon. Timothy Anglin was in the chair as Speaker, it being the last occasion upon which he was to preside in that capacity. All the business had been concluded and the Commons was merely waiting the arrival of Black Rod to summon the House to the Upper Chamber, where Lord Dufferin, also for the last time, would bid the Parliament of Canada farewell and send them to their homes with his blessing.

Fire Is Kindled

WHILE waiting for the Senate functionary to appear, Mr. Donald A. Smith, then M.P. for Selkirk (later Lord Strathcona), rose to a question of privilege, and this led to a scene the like of which had not been witnessed in any legislative body in Canada before or since. I would hesitate to write about it now, as episodes such as that which occurred are best forgotten, but as they are part of Canadian history and Sir Richard Cartwright, in his "Reminiscences," has published the discussion in full, I offer no apology for recalling the subject today.

To understand the situation, one must go back a few years earlier. When the Pacific scandal developed, Mr. Smith, who had been elected to the House of Commons as a Conservative in 1870, rose in his place during the Session of 1873 and declared that, on account of the revelations which had taken place, he could no longer conscientiously support the Government. This avowal, it is generally conceded, did much to bring about the downfall of the Macdonald Administration. Mr. Mackenzie came in and Mr. Smith gave the Liberal Government an independent support for the duration of the third Parliament. Naturally he was at daggers drawn with Sir John Macdonald and Mr. Tupper (he was knighted in 1879 and created a baronet of the United Kingdom in 1888).

The Railway Lease

DURING the Session then closing, a bill had been before Parliament to authorize the Government to lease the Pembina branch railway in Manitoba to some company or companies, or make other arrangements for the working of the line as might be, in the opinion of the Government, suitable and proper, but before the deed was executed it was to be subject to the approval of the House of Commons. The idea was to lease this branch road to the St. Paul Railway, so that through trains could be run without interruption from St. Paul and Minneapolis to Winnipeg. The Upper House inserted in the approval section of the bill the words "the Senate and," thus making the transfer subject to acceptance by both Houses. Mr. Mackenzie would not accept the amendment, and severely criticized the Senate for inserting it, thus killing the measure.

ENTRANCE TO LADYSMITH HARBOR

The above view, taken a few miles south of Ladysmith, shows Yellow Point to the right and Keeper Island.

Sir John Macdonald, who followed the Prime Minister, was quoted by an Ottawa newspaper as stating that the bill was merely an arrangement by which the Government could reward a member of the House for his servile support and that this member had been compelled to admit that he was interested in this railway monopoly. This pointed reference to "Donald A." was more than the latter could stand, and was the cause of his rising to a question of privilege. He denied that he had asked or received any favor from the Government for himself or for the Hudson Bay Company. Not a single person related to himself, as had been insinuated, had drawn one sixpence of public money, and he might ask Sir John Macdonald the question if this was so with all those who had claims upon himself; but, added Mr. Smith, "perhaps it would not be very generous to refer to these matters particularly."

Sir John Macdonald, who had been listening intently, called out: "What would it be ungeneous to refer to?"

The Big Row Begins

THEN the row began.

Mr. Smith: I mentioned that there was not one relative of mine who drew one sixpence of the public money, who held any place in the public service, and said perhaps it might be otherwise with those connected with and related to the right hon. gentleman.

Sir John Macdonald: Hear, hear.

Mr. Smith: Not that there would be anything wrong, even if it were so as regards the hon. gentleman's friends, but I say I always desired, with regard to these matters, to keep myself entirely free and independent of one Government or the other. I would ask the hon. gentlemen on this (the Liberal) side of the House if I have ever desired any favor for myself, or anything for anyone except for such of my constituents as have applied to me for places under the Government; and I ask, further, if, on any one occasion, where I have recommended a single individual for any place or any position, or any appointment, I have done so without the saving clause that it was conditional on his being found in every respect well fitted for it, both as to character and ability. This unwarrantable attack by the right hon. gentleman (Sir John) is but a repetition of what he and his friends have been saying of myself, both inside and outside of this House, for some time back. The hon. gentleman who sits on his left, the member for Cumberland (Mr. Tupper) has not been slow to use my name, as I find by another public print. I find that the hon. gentleman says—I think it was at what is called the Orangeville picnic—I know very little of these picnics, I have not followed them closely, nor, indeed, have I followed them at all. I was otherwise, I trust, honestly and more properly occupied in the pursuit of my duties.

Sir John Macdonald: More profitably engaged, no doubt!

Mr. Smith: I trust so—more profitably and more properly. I find that the member for Cumberland says here, speaking of certain names that were given in The Globe of those who did not support the right hon. gentleman at a critical moment in 1873——

Mr. Tupper: Mr. Speaker, I rise to a question of order.

Mr. Smith: It will be remembered that——

Mr. Speaker: I question of order is raised.

Question of Order

MR. TUPPER: I rise to a question of order, and I put it to you whether it is not an abuse of the rules to read from a newspaper which the hon. gentleman has had here during the three months we have been in session, and to speak at the moment when Black Rod is coming to the door and thus to shelter himself from the answer which he would otherwise get.

Sir John Macdonald: And the punishment he would otherwise get.

Mr. Smith: I had no such opportunity.

Mr. Tupper: A more cowardly thing I have never seen ventured on in this House.

Mr. Smith: I am not surprised at this from the hon. gentleman.

Mr. Tupper: Anything more cowardly I never heard of. I am responsible for every word I have uttered on the platform. I have sat here for three months and no reference has been made to this by the hon. gentleman or anybody else.

Mr. Tupper: Neither the hon. gentleman nor any other hon. gentleman——

Some hon. members: Order.

Mr. Tupper: Has ventured to challenge one word I have uttered during the recess of Parliament.

Mr. Smith: The charge of being a coward I throw back on the hon. gentleman.

Sir John Macdonald: Let the poor man go on.

Mr. Smith: The hon. member for Cumberland said: "He would give his hearers the names mentioned by The Globe as having left because of the scandal, and he asked them to mark them. It would be remembered that the Government had a majority of from twenty-five to thirty, and, in order to gain a majority, the Opposition had to take half of them away. How many of them did The Globe mention? Would his hearers believe it? Three. But who did they suppose were paraded before the people in that connection? He would read their names. For what purpose did Mr. Glass, Hon. D. A. Smith and Col. Ray, not to mention others—all men who had supported Sir John Macdonald in the first session of 1873—desert Sir John, but for his conduct in connection with the Pacific scandal? Did anyone who read the public prints want to know why the independent, high-souled, patriotic Mr. Glass left the party, and where he had been ever since? He, a lawyer, was certainly about the last man one would expect to find up to his eyes in railway and Pacific telegraph contracts with the Government. Yet here he was, and the law was trampled under foot to pay him, as they gave him the contract without first having the road located. Then they said Hon. D. A. Smith. Did The Globe suppose that the people of Canada had no memories, and that they did not know that Mr. Smith gave unqualified evidence that the Pacific scandal had nothing to do with his changed attitude towards Sir John Macdonald?

Riding the Fence

MR. SMITH was a representative of the Hudson's Bay Company and he had been pressing a claim on his right hon. friend for public money; Sir John had been holding back, and Mr. Smith came to the conclusion that it would be just as well to jump the fence if there was to be a change of Government. But Mr Smith was a canny man; he held back and sat on the fence and watched the course, certainly not in the interests of his country, because he did not want to jump too soon and find he had jumped into a ditch. But, when he came to the conclusion that the Government was going out, he made the bolt, and he (Dr. Tupper) had no doubt that he had had a great deal of reason since for congratulating himself on having jumped as he did." Mr. Smith, proceeding, said:

"That is the insinuation—the broad assertion made on the part of the member for Cumberland at his picnic, and reiterated here, and I give it the most positive denial, and say that never was anything received by me, or desired by me, from the present Government any more than from the former Government. What are the particulars of this affair of 1873, as regards myself? Does the hon. gentleman not know, and does not the right hon. gentleman (Sir John) know too, that members of the late Government approached me before the eventful 4th of November, and wished to sound me and know how I was going to vote in this matter; and that some days in advance of that time I was requested to meet the hon. member for Charlevoix in the Speaker's room, and did meet him there? And do they not know that an hon. gentleman from the other House, the Hon. Mr. Campbell, a gentleman for whom I have a very high respect, personally, also met me there, and that to both of these gentlemen, during a long interview, at which was present also another gentleman who was then, likewise, a member of this House—Mr. Nathan (member for Victoria, B.C.), a personal friend of mine—I declared that I could not vote for the amendment to the amendment that was even offered by Mr. McDonald, of Dictou? Do they not know I said 'No, I cannot do so; I cannot possibly do so; I cannot conscientiously do so'?

Mr. Tupper: Does the hon. gentleman deny that he telegraphed he would be here and support the Government?

Some hon. members: Order.

Mr. Tupper: After he knew everything about the Canadian Pacific Railway affair. Does he deny that?

Makes Strong Denial

MR. SMITH: I do deny it. I never telegraphed I would be here and support the Government. Never, never. I know that the right hon. gentleman wrote me, asking me to come down, but the hon. gentleman (Tupper) cannot say—dare not say—I ever telegraphed I would support the Government, and no other hon. gentleman can say so.

Sir John Macdonald: I will tell you what I can say——

Some hon. members: Order.

Sir John Macdonald: He dare not listen to an explanation.

Mr. Smith: On the occasion referred to in the Speaker's chamber, I said that I could not support the Government, but I offered and proposed that there should be another amendment, and a very different one, that is, the Government should frankly confess their fault to the House, and then, if the country condoned it, and Parliament condoned it, it would be a very different thing. That is what I proposed to the hon. gentleman, and this was reduced to writing at the time.

Mr. Tupper: That is not what you telegraphed.

Sir John Macdonald: Hear, hear.

Mr. Smith: The hon. gentleman is altogether in the wrong. I telegraphed simply in courtesy in reply to a letter that I would be in Ottawa by the 23rd October. I saw the right hon. gentleman himself in one of the rooms. He sent for me. Mr. Mitchell came and informed me that the hon. member for Kingston desired to see me; and let me say to Mr Mitchell's credit that he has got up in many an assembly where I have been and said I was perfectly justified in doing as I did, as Mr. Mitchell knew all the circumstances.

Sir John Macdonald: I am sure he did not.

Mr. Tupper: Will the hon. gentleman name——

Some hon. members: Order.

Mr. Tupper: One single meeting where Mr. Mitchell ever made such a statement anywhere, and where the record of it is to be found, except out of the hon. gentleman's own mouth——

Mr. Smith: I could do so.

Mr. Tupper: And that goes for a very little in this House or out of it.

Mr. Smith: I can bring forward a number of gentlemen of high respectability, whose word will be taken all over the country and all over the world.

Mr. Tupper and hon. members: Name, name. Where, where?

Mr. Smith: I could mention a dozen.

Some hon. members: Name.

Mr. Smith: A dozen most respectable men in Montreal, and some in Ottawa, too.

Some hon. members: Name.

Mr. Smith: A dozen of them.

Mr. Tupper: I never heard of these meetings and statements.

Mr. Smith: On the occasion spoken of I did see the hon. gentleman in the room. I think it was No. 6 or 5, and the right hon. gentleman (Sir John) then did try to persuade me to vote for him, but the hon. gentleman will not dare to state I said I could support him; and what did the hon. gentleman say to me then at length——

Some hon. members: Order.

Ontario to a Man

MR. SMITH: He said: "If I am not supported now I will appeal to the country." The right hon. gentleman during the present Session spoke of Selkirk—the constituency I have the honor to represent—as being a rotten borough, an Old Sarum, but in speaking of me as he did on the evening of that 4th November, he must have counted on the whole of Ontario being one great rotten borough, a veritable Old Sarum, as he said that if he appealed to it he would have Ontario to a man with him.

Sir John Macdonald: There is not one single word of truth in that statement—not one single word of truth. The hon. gentleman is now stating what is a falsehood.

Mr. Smith: The hon. gentleman says he did not say so; certainly the spirit within him said it, for the words came out of the hon. gentleman's mouth.

Some hon. members: Order.

Mr. Smith: If he did not say so, the spirit within him did. Those words were uttered by the hon. gentleman.

Sir John Macdonald: They were not uttered by me.

Some hon. members: Order.

Mr. Smith: They were, as surely and certainly as the hon. gentleman and I are here.

Hon. members: Order, order.

Mr. Smith: The hon. member for Cumberland (Mr. Tupper) the same evening told me that the right hon. gentleman was not capable of knowing what he said; and will he deny——

Some hon. members: Order.

Mr Tupper: I rise to a question of order, and I want to ask you whether it is competent for any hon. gentleman to stand up in this House and detail what he himself admits are private conversations. Is it competent for a man to detail private conversations, while falsifying them?

Some hon. members: Order.

Mr. Tupper: I have never witnessed such cowardly abuse of the privileges of this House as for an hon. gentleman to be guilty of making a speech when there is no possibility of a reply being made to it.

Mr. Speaker: The hon. gentleman is defending himself against a very grave charge made against him. The relating of private conversations may be held to be very improper, but it is not unparliamentary.

Mr. Tupper: I do not complain of the relating of private conversations. I complain of the hon. gentleman falsifying private conversations and detailing, as a conversation, that which he knows to be falsified.

The Battle Continues

MR. SMITH: I do not look upon them as private conversations, and I give the exact truth. I was sent for as a member of the House by the gentleman at that time the head of the Government, and he——

Some hon. members: Order.

Mr. Smith: Endeavored to get me——

Mr. Tupper: Will the hon. gentleman——

Mr. Rochester: They could not give you enough.

Mr. Smith: Will he deny that the next morning, when I met the hon. gentleman, he said to me that so soon as it was possible to make the right hon. gentleman to understand right from wrong, or to that effect——

Mr. Tupper: The hon. gentleman has asked if I will make a statement.

Some hon. members: Order.

Mr. Tupper: I tell him that if he will allow me five minutes——

Some hon. members: Order.

Mr. Smith: Only for an apology.

Mr. Tupper: I will show that the very first statement he commenced with today that he never sought a favor from the late Government, as false a statement as ever issued from the mouth of any man, and he has continued——

Some hon. members: Order.

Mr. Tupper: With a tissue, sir, of as false statements as were ever uttered by any man.

Some hon. members: Order.

Mr. Tupper: That is what I will show him.

Mr. Smith: I never asked, prayed for, desired, or got a favor from the last Government.

Mr. Tupper: Will the hon. gentleman allow me to tell a favor he asked for?

Some hon. members: Order.

Mr. Tupper: The hon. gentleman begged of me to implore the leader of the Government (Sir John) to make him a member of the Privy Council of Canada.

Some hon. members: Order.

Mr. Tupper: That is what he asked for, and he was refused; and it was the want of that position, and that refusal, which, to a large extent, has placed him where he is today.

Some hon. members: Order.

Mr. Smith: The hon. gentleman knows that he states what is wholly untrue, and, driven to his wits' end, is now going back to a journey he and I made to the Northwest in 1869, and I give the most positive denial to any assertion made by him, or any other person, that I asked for or desired any favor from the Government.

The Sergeant-at-Arms: Mr. Speaker, a message from His Excellency the Governor-General.

Mr. Speaker: I have very much pleasure in informing the House that it now becomes my duty to receive the messenger ——

Cried of Coward

SOME hon. members: Order.

Mr. Smith: He knows——

Mr. Tupper: Coward, coward; sit down.

Mr. Speaker: I——

Mr. Smith: He knows——

Some hon. members: Order.

Mr. Tupper: Coward, coward, coward.

Mr. Smith: You are the coward.

Some hon. members: Order.

Mr Smith: Nay, further, there were two gentlemen, members of this House——

Some hon members: Order.

Mr Smith: The day after that 4th November——

Mr Tupper: Coward, coward.

Mr. Smith: Who came to me with a proposition to throw over the right hon. gentleman and the present member for Charlevoix if I would consent to give up the position I had deemed it my duty to take in the House the evening before and would support the Government by voting against the amendment of the hon. member for Lambton (Mr. Mackenzie).

Some hon. members: Order.

Mr Tupper: Mean, treacherous coward.

Mr. Smith: Who is the coward, the House will decide—it is yourself.

Mr. Tupper: Coward, treacherous——

Mr. Smith: I could not support them——

Mr Speaker: Admit the messenger.

Sir John Macdonald: That fellow Smith is the biggest liar I ever met!

And thus this deplorable episode terminated.

Making the Report

THE official debates of the House of Commons at the time this unfortunate incident occurred were being reported under contract. Messrs. T. J. Richardson and George E. Bradley, both of whom I knew well, were the official reporters. When the outbreak took place, Richardson was on the floor and took a verbatim report of what was said, although he had great difficulty, owing to the uproar in catching everything which was uttered. In my early days in the press gallery the question often arose as to the justifiability of this particular report—how far should Richardson have gone with his transcript? The general opinion was that he could not avoid giving the verbatim record.

After the row had lasted for more than fifteen minutes, the customary three thundering knocks indicated the arrival of Black Rod. That was the time when Speaker Anglin should have asserted his authority and stopped all discussion, but the disturbance had got beyond him. Presently, when he had collected himself sufficiently to ejaculate, "Admit the messenger," the official report should have ceased. But Richardson could not forbear adding a little more spice to his transcription, and included that unfortunate aside of Sir John Macdonald.

As Shakespeare puts it, "The whirligig of time brings in his revenges." After being out of Parliament from 1880 to 1887, Sir Donald Smith, as he was then, was elected to the Commons for Montreal West in the latter year and gave an independent support to the successive Conservative Administration, which lasted until 1896. In the latter year he was appointed High Commissioner for Canada in London, strange to say, by his old adversary, Sir Charles Tupper. Sir Donald had been made a peer of the realm in 1897. In his capacity of High Commissioner he was very highly regarded in the Old Land. He held this position until his death in January, 1914.

This Week's Best Books

By MARION ISABEL ANGUS

"Ripe Breadfruit" (Dodd, Mead), by Armine von Tempski, Hawaii! How often do our thoughts turn that way during the dull Winter days! Not all of us can satisfy our desires and go there, but at least we can pick up "Ripe Breadfruit" and revel in the torrid passions and color and glamour that are associated with that romantic island. Not, your reviewer hasten to add, that this book will appeal to the average man, but most women will enjoy it.

This is the story of Patricia Trevellyan, lovely, ruthless, and the product of a strange heritage and stranger environment, but it is more—it is the story of Lynette, her daughter, who was spiritually alien to the wild, hot-blooded Trevellyan clan, for she "was foam, young leaves and the whispers of God that are in little breezes . . ." And it is the story of Lani-o-akua, the Heaven of the Gods, which Hi-ball Trevallyan built for his royal bride, who did not live to see the Paradise in the Pacific that love planned.

Trevellyan's bride died giving birth to Patricia, and Trevellyan, who had been pirate, smuggler and whatnot, in his wild desire to build a home fitting for his love, returned to Hawaii an embittered man. Patricia grew to womanhood, seeing no white people but her stepmother, who had been her mother's maid, and the wild carousing companions that periodically her father invited to bacchanalian orgies. Small wonder the girl grew up believing her own wishes and desires of paramount importance; small wonder that she swept Walten Hamilton off his feet into a wild maelstrom of passion, and that later she discarded him when the imperious call of her blood responded to Admiral Hawke whom her father had chosen as her husband.

Unfortunately there was a memento of Patricia's affair with Hamilton in the form of her son, Jackie, whom old Trevellyan callously ordered killed. Ka-aina, an old Hawaiian, seeing mystic omens in the birth of the child, saved him, and later was instrumental in having him adopted by David Birthwood, overseer of Lani-o-akua, and of his wife, Ruth.

Then came Lynette from England, for Patricia wanted her daughter to see her old home, and the two children, Jackie and Lynette, lived an idyllic existence under the indulgent eyes of old Ka-aina. From the first it was evident that Lynette was an unusual child; her love for Lani-o-akua bordered on idolatry, and her eyes saw things that other eyes did not see.

The story follows the one idyllic year of Lynette's life, shadowed by the fear she would have to return to England; jumps to her sixteenth year when she is sought in marriage by the profligate Prince Axel, and her return to Lani-o-akua, when "the breadfruit of the goda being ripe," the tragic ending is consummated.

"The Curious Mr. Tarrant" (Collins), by C. Daly King. Mr. Tarrant was not a detective, nor was he in any way connected with the police force, but he was very curious about things that did not seem logical, such as sealed rooms and disappearing harps and codices and things like that. Although the main characters in the story—Tarrant, young Jerry Phelan, the narrator, his sister Mary, in love with Tarrant, Valerie, Jerry's wife and Katon, Tarrant's butler, who was really a Japanese doctor spying in America—are the same, the episodes related have no connection with one another.

Jerry might have never met Tarrant had he not, as a wager, decided to spend a night in the Museum guarding a famous Central American Codex, over which hung an ancient curse, to say nothing of certain avaricious and unscrupulous moderns. A friendship sprang up, for Tarrant had concealed himself in the same place at the request of one of the directors, who feared the famous Codex would be stolen. It was. The solution, however, was extremely simple, merely requiring the aid of Tarrant's intuition and powers of deduction.

Not quite so simple was "The Episode of the Tangible Illusion," wherein Valerie, whom Jerry loved, was threatened with madness. Jerry called in Tarrant, thus further cementing their friendship, and the dangers threatening Valerie were explained and averted.

"The Nail and the Requiem" is a grisesome thing, although again Tarrant's deductive powers led him unerringly to the correct solution.

"The Episode of Torment IV" resembles the famous "Mary Celeste" mystery, and nearly, in fact, resulted in the death of Tarrant himself. However, his plans were well-laid and Jerry proved an able assistant and the mystery was solved.

"The Headless Horrors" mystery involves Voodooism, while "The Vanishing Harp" is linked with the Milesian invasion of Ireland, the Norman ascendancy and an ancient curse. Tarrant's solution is most unorthodox, although undoubtedly fitting.

Perhaps the luscious and glamorous passions of the previous book reviewed distracted your reviewer—anyway, the last episode of this book proved too much for her. It is the most mysterious one in the book and results in the disappearance of Mr. Tarrant.

"Contemporary American Women Poets" (Henry Harrison), edited by Tooni Gordi. Unique among anthologies is this first comprehensive anthology of American women poets, which took seventeen months in preparation. As more than 1,300 contributors are represented, it is obvious that many minor and less than minor poets are included, but on the other hand, such well-known poets as Edna Vincent Millay, Frances Frost, Harriet Monroe, Grace Noll Crowell, Marianne Moore, Helen Welshimer, George Elliston, Eunice Tietjens, Babette Deutsch, Ruth Comfort Mitchell, Constance Lindsay Skinner, appear with poems which have never appeared in an anthology, and consistently balance the standard.

As a book of reference for the student of contemporary verse and for the genuine lover of poetry, this book is invaluable.

Perpetual Motion Clock

A "PERPETUAL motion" clock, which has been keeping correct time since its was made, nineteen years ago, without being wound up, is still running in Orebro, Sweden.

It works by changes in the air pressure. The clock movement consists of seven metal boxes, which are affected by changes in atmospheric pressure. The movement they receive from these changes is employed to draw up a weight, which turns the clock hands.

It won't stop ticking until it wears out, and it uses, according to the inventor, about one ten-millionth of one horsepower.

A Page For CHILDREN

The Pink-Matches

A Boy's School Story

"I SAY, you fellows, have you seen the new boy?" asked Digby major, running into the Sixth Form room at Maplethorp Preparatory School. "He's a regular 'Mabel!' Upon my word, I never saw such a scarecrow!"

"But he won't worry us," said King. "He's only in the Fourth, so we needn't trouble about him."

"No; but really——" began Digby, when the others stopped him warningly.

The form-room door opened very gently and the new boy came in.

He was tall for his age, and very pale and serious-looking. Upon his thin nose he wore a pair of spectacles, and he had an innocent, even a rather stupid, look upon his face.

"I beg your pardon," he began, in a very polite voice. "Could you direct me to my form?"

"Which is it?" sneered Digby. "The Kindergarten, I suppose?"

"No, no" replied the new boy, not noticing that Digby meant to be rude. "It is the Lower Fourth."

"Four doors further down the passage," said Digby. Then, when the new boy had gone, he burst out laughing. "I sent him to the boot hole!" he spluttered.

But Barry Garret, for that was the new boy's name, never suspected anyone of an unkindness, and when he met Digby later on, and told him what had happened—how he had gone sprawling among the brooms and pans—Barry did not seem the least upset.

His good nature made most of the boys despise him and think him a stupid sort of fellow. He wasn't good at games, because of his glasses, and he spent most of his time reading books. He liked poetry. In fact, the boys voted him a regular "Mabel," and usually greeted his appearance with shrieks of laughter, all of which Barry took in perfectly good part.

Besides this, the boys came to the conclusion that Barry was rather a coward as well. For when one of the boys gave him a punch in the playground, one afternoon, he staggered backwards and sat down with a bang. There he remained, blinking like an owl and carefully polishing his eyeglasses, which had been jerked off by the concussion. He never attempted to hit the fellow back again.

"Well, you are a muff, Barry Garret!" said the head of his form disgustedly.

"But, my dear King, he's smaller than I am!" expostulated Barry mildly. "I really couldn't hit a little chap like that!"

"You mean you are afraid he would lick you" said Digby scornfully.

Barry was carefully fitting his precious spectacles back onto his nose, and he merely murmured that you never could tell how a licking would go.

He knew he was not very popular, so he kept himself to himself most of the time. The little boys liked him, because he was always so kind to them, and his funny, slow ways made them laugh. But at Maplethorp it was not considered the thing for big boys to make friends with the little fellows, so Barry Garret spent most of his free time by himself.

On this particular afternoon he was wandering about the little wood at the bottom of the garden, trying to find a place to sit down and read in peace until the tea-bell rang, when he came upon a knot of boys congregated round Trevor minor, one of the little boys from the First Form. Trevor was in tears.

"And the worst of it is," Barry heard him say, "I don't know who does it, because he never comes until it's dark!"

Barry gave an extra polish to his glasses, and joined the group. He listened attentively to the little boy's story.

Little Trevor was being persecuted by one of the school bullies. Every night, when the lights were out and the dormitory was in darkness, a big boy came creeping in to try to get Trevor to part with some very valuable stamps which all the school envied. At first he had merely asked for them, but when he found that Trevor had no intention of parting with his treasures, he had threatened and frightened the little boy badly.

"He says that if I don't give them to him he will take them. And I can't give them away; they belong to my brother, and he only lent them to me to make up my collection. I keep hiding them in a different place every night, for fear he'll start hunting for them."

The boys shook their heads. It was a bad business. They had all of them been bullied in their day, and got over it; but Trevor was the baby of the school, and they thought the big boys might have left him alone.

Barry took off his glasses, polished them well, and then stepped forward.

"Don't worry, Trevor," he said. "I will find out who it is and stop it for you."

There was a moment's pause; then all the boys burst out laughing.

"Good old Mabel!" they said. "Mr. Barry Garret turned Sherlock Holmes!" "You won't have time for it, with all the polishing you do to your glasses," said someone else, and Barry joined as heartily as anyone in the roar of laughter that followed.

The boys went away, and Barry turned to little Trevor.

"You come and tell me when you have another visit from this chap," he said. "I must see what I can do."

Little Trevor had not much faith in his protector, but he told Barry two days later that the boy had been again, and threatened dreadful things if he did not get what he wanted.

Barry nodded reassuringly, and as soon as breakfast was over he managed to slip away from the other boys, and made his way up to the dormitory where Trevor and the First Form boys slept.

"Pity I can't come in and wait one night," he murmured, "but that's against the rules." He looked round him very carefully. All the beds were turned down and the windows thrown wide open. There were no traces whatever that anything out of the ordinary had taken place.

But Barry was cleverer than his schoolmates gave him credit for. He began to look about for things that no other boy would have thought of, and the first thing that caught his attention was a match, half burnt, thrown down beside Trevor's bed. There was nothing very unusual about that, for anyone could have thrown away a half-burnt match. But the matches supplied by the school were common white ones, and the match by little Trevor's bed was pink.

Barry made his way to the door. And there, thrown just outside, lay another pink match. Barry blinked, and took off his spectacles and polished them hard.

For the next day or two Barry made himself a perfect nuisance to his masters. He was always borrowing matches. And in this way he discovered that all the masters and the Head as well, used ordinary white school matches.

Barry waited patiently. The next time little Trevor had a visit from the bully he looked again, and there was another pink match on the floor, and one half way up the staircase. Barry polished his glasses so hard when he saw this that he nearly broke them.

"Well, Sherlock Holmes, have you solved the mystery yet?" sneered Digby, who happened to come upstairs at the moment.

"No, I can't say that I have," replied Barry mildly. And Digby passed on, sneering unpleasantly. He had his knife into Barry, and made things as hard for the new boy as possibly could, so it was with little joy that Barry heard, at the beginning of the following week, that he was to become Digby's fag.

It was the fifth of November, and bonfire preparations were in full swing. Digby made Barry work every moment of his spare time, carrying sticks and fetching logs, and he added the last straw by taking Barry's handkerchief to tie the guy's hat on with.

"But Digby, I shall have nothing to blow my nose on," Barry pointed out. But Digby merely tied the knot tighter.

The evening arrived at last. Little boys tucked their mufflers round their necks, and set off joyfully to light their fireworks, and watch the older boys start the bonfire.

But a slight drizzle had begun, and at first the fire would not light. The boys used up all their matches, and still there was only a feeble flicker.

"Hi, monkey-face, run to my room and get some more matches out of my tuck-box!" called Digby.

Barry ran off obediently. Digby's study was in darkness, save for a tiny gleam of the gas, that was turned very low. But Barry knew exactly where Digby kept his things, and he found them quite well in the dark. He was just leaving the room when a sudden idea struck him.

He went over to the gas and turned it up. Then slowly he opened one of the boxes. Inside lay a neat row of matches. But they were not white wooden ones like the rest of the school used—they were pink.

Barry stood looking at them for just a moment. They he made his way slowly back to the playground.

Barry said nothing at all. But he kept close to Digby, and presently heard one of the boys exclaim:

"I say, what swagger matches!"

"They are some my Pater gave me," said Digby proudly.

The following day, when Digby was sitting in his study alone and rearranging the stamps in his album, there came a timid knock at the door. Digby looked up, and saw Barry enter in his queer, quiet way and close it very carefully after him.

"I don't want you!" scowled Digby. "Clear out!"

"But I want you, Digby," said Barry. "It's about little Trevor. You really must not do it any more, Digby."

The older boy's jaw dropped.

"Well, I'm blessed! How did you find out?" he gasped.

"The pink matches, you know, Digby. Gave yourself away absolutely. You've got to give me your word of honor that this sort of thing shall stop, or else——"

"Or else what, Mabel?" roared Digby, red with fury, and springing to his feet.

Barry polished his glasses, but instead of fitting them on his nose he slid them into his waistcoat pocket, and suddenly looked very wide awake.

"Or else, Digby, I shall thrash you," he said quietly.

"Thrash me! Me? roared Digby. "A kid like you thrash me! Have you taken leave of your senses? How do you think a muff like you could ever thrash me?"

"Like this, Digby," said Barry.

Exactly what happened Digby never knew, but he found himself suddenly helpless in the younger boy's grip. He could not move an inch. In vain he wriggled himself. He was a prisoner, for Barry had learnt ju-jitsu from a Japanese.

"Will you give me your word, Digby, or shall I go on showing you how I can do it?" asked Barry gently.

Sullenly enough Digby gave his word.

"I suppose you will go and tell the whole of Maplethorp now how you got the best of me," he said angrily, rubbing the place where Barry's iron grip had held him.

"I shall not tell a soul," said Barry, "as long as you keep your word."

And he left Digby gazing after him with considerable surprise, and also a certain amount of admiration.

"What an extraordinary fellow!" muttered Digby. "Looks such a muff, but——"

And he rubbed his arms again ruefully.

Little Trevor heard no more of the bully, and kept his precious stamps. But no one except Digby ever knew how the mystery was cleared up. And all the others went on thinking Barry Garret a thorough muff.

FORM a ring of players and place in the centre of that ring a piece of folded paper. Then tell the players that you will give each of them the name of a bird or animal, and when a name is called that player must run to the paper and see if his creature's name appears on it. He must then return to his place before ten is counted.

You then go round the circle and whisper to each individual the name Goose. When all are ready call out "Goose" and watch the scramble that follows.

Have Birthdays Once a Month

—Photo by Harry W. Frees

A birthday cake with candles on. Whose birthday can it be?
"It's mine!" cries Baby Tabitha. "That lovely cake's for me!"
How time goes on, I do declare! That Kitten's four today.
She's four months old, you understand, for here I ought to say
That cats have birthdays once a month, which seems a little queer—
Just think if everyone could have twelve birthdays in a year!

A Visit to Queen Elizabeth

IN the year 1598 Paul Hentzner, a German tutor, came with his pupil, a nobleman, to the Court of Queen Elizabeth. He has left us this vivid picture of what he saw there more than three hundred years ago.

"We arrived at the Royal Palace of Greenwich. It was here Elizabeth, the Queen, was born, and here she resides.

"We were admitted into the Presence Chamber, hung with rich tapestry, and the floor, after the English fashion, strewed with hay. At the door stood a gentleman dressed in velvet.

"It was Sunday, when there is usually the greatest attendance of nobility. In the same hall were the Archbishop of Canterbury, the Bishop of London, a great number of Counsellors of State, Officers of the Crown, and Gentlemen, who waited the Queen's coming out; which she did from her own apartment, when it was time to go to prayers.

"First went Gentlemen, Barons, Earls, Knights of the Garter, all richly dressed and bareheaded. Next came the Chancellor, bearing the seals in a red-silk purse, between two, one of which carried the Royal Sceptre, the other the Sword of State, in a red scabbard, studded with golden Fleur-de-Lis.

"Next came the Queen, in the sixty-fifth year of her age, as we are told, very majestic; her face oblong, fair, but wrinkled; her eyes small, yet black and pleasant; her nose a little hooked; her lips narrow; and her teeth black (a defect the English seem subject to from their too great use of sugar).

"She had in her ears two pearls, with very rich drops; she wore false hair, and that red; upon her head she had a small crown, reported to be made of some of the gold of the celebrated Lunebourg Table. Her bosom was uncovered, as all the English ladies have it till they marry; and she had on a necklace of exceeding fine jewels. Her hands were small, her fingers long, and her stature neither tall nor low. Her air was stately, her manner of speaking mild and obliging.

"As she went along in all this state and magnificence she spoke very graciously, first to one, then to another, whether foreign ministers or those who attended for different reasons, in English, French, and Italian.

"Whoever speaks to her, it is kneeling; now and then she raises some with her hand. While we were there, W Slawata, a Bohemian baron, had letters to present to her; and she, after pulling off her glove, gave him her right hand to kiss, sparkling with rings and jewels, a mark of particular favor. Wherever she turned her face everybody fell on their knees.

"The ladies of the court followed next to her, very handsome and well-shaped, and for the most part dressed in white. She was guarded on each side by the Gentlemen Pensioners, fifty in number with gilt battle-axes. In the ante chapel petitions were presented to her, and she received these most graciously, which occasioned the acclamation of 'Long Live Queen Elizabeth!' She answered it with 'I Thank You, My Good People.'

"In the chapel was excellent music; as soon as it and the service was over, which scarcely exceeded half an hour, the Queen returned in the same state and order, and prepared to go to dinner. But while she was still at prayers we saw her table set out with the following solemnity:

"A gentleman entered the room bearing a rod, and along with him another who had a tablecloth, which after they had both kneeled three times with the utmost veneration, he spread upon the table, and after kneeling again they both retired. Then came two others, one with the rod again, and the other with a salt-cellar, a plate and bread. When they had kneeled and placed what was brought upon the table, they too, retired with the same ceremonies performed by the first. At last came an unmarried lady, dressed in white silk, who, when she had prostrated herself three times in the most graceful manner, approached the table and rubbed the plates with bread and salt, with as much awe as if the Queen had been present.

"When they had waited there a little while the Yeoman of the Guard entered, bareheaded, clothed in scarlet, with a golden rose upon their backs, bringing in at each turn a course of twenty-four dishes, served in plate most of it gilt. These dishes were received by a gentleman in the same order they were brought, and placed upon the table, while the lady-taster gave to each of the guard a mouthful to eat of the particular dish he had brought, for fear of any poison. During the time that this guard were bringing dinner, twelve trumpets and two kettle-drums made the hall ring for half an hour together.

"At the end of this ceremonial a number of unmarried ladies appeared, who, with particular solemnity, lifted the meat off the table and conveyed it into the Queen's inner chamber."

The British Nation

A people's voice! we are a people yet.
Though all men else their nobler dreams forget,
Confused by brainless mobs and lawless Powers;

Thank Him who isled us here and roughly set
His Briton in blown seas and storming showers,
We have a voice with which to pay the debt
Of boundless love and reverence and regret
To those great men who fought, and kept it ours.

And keep it ours, O God, from brute control;
O Statesmen, guard us, guard the eye, the soul,
Of Europe, keep our noble England whole,
And save the one true seed of freedom sown
Betwixt a people and their ancient throne,
That sober freedom out of which there springs
Our loyal passion for our temperate kings;
For, saving that, ye help to save mankind
Till public wrong be crumbled into dust,
And drill the raw world for the march of mind
Till crowds at length be sane and crowns be just.

—Tennyson's "Ode to Wellington."

A Flower Fairy Story

By LOUISE E. LUGRIN

ONCE upon a . . . . . there lived a beautiful modest maiden named . . . . . .

Her home was in a castle where she dwelt with her father, who was an . . . . . .

All around the castle was a high wall of . . . . . over which . . . . . grew in thick profusion, and as the gates were guarded by two huge . . . . . it was impossible for anyone to gain admission without the consent of the owner of the castle.

Day after day . . . . . would sit on the balcony overlooking the world below and dream of her lover, ..., ..., whom her father refused to allow her to wed, because he meant that she should become the bride of a rich . . . . ., who had asked her hand in marriage.

"I shall marry no one but . . . . . ." . . . . . would reply when her father day after day spoke to her of his desire. "If I marry, it must be for love. I will not . . . . . ."

So her father kept her a prisoner in the castle, hoping in . . . . . she would do as he wished.

One day as she sat in her nook she heard a voice, and looking down she saw the figure of a man outside the castle wall. "Ah, ..." she sighed, for in spite of his disguise she recognized him. He wore a long cloak fastened with a . . . . . and the strange hood he had donned made his head appear as a . . . . . .

"Listen, sweetheart," he whispered, and his words . . . . to her on the breeze that was as soft as . . . . . "Tomorrow I come to take you away from here."

"But how," she questioned. "My father will never give his consent.

"Well I know that," . . . . . replied. "But I have found a way. Only trust me. Tomorrow at . . . . . I shall come. Give me a token that you will . . . . . ."

Quickly she drew her . . . . . from her foot, and pressing it to her . . . . . she let it drop over the balcony to . . . . . .

who, catching it in his hands, upon which he wore . . . . . ., departed.

The next day, true to her promise, ... was in her nook at the appointed . . . . . Hardly had she seated herself when she heard the tinkle of . . . . . ., and beheld a beautiful fairy beneath the balcony. In her hand she carried a . . . . . .

". . . . . ." she said, "I have come to help you marry . . . . . He is coming Look."

. . . . . looked and beheld . . . . . arrayed in princely robes, and wearing a . . . . . in his hat. He was seated on a . . . . . and carried in one hand a . . . .

Hardly had he reached the wall when the fairy waved her wand and the . . . . . parted. Again she waved, and a fairy staircase appeared, down which . . . . . stepped to greet her lover.

"Drink from this," said the fairy, and handed . . . . . a b . . . . . She did as she was told, and the fairy passed the . . . . . to . . . . . ., who raised it to his . . . . . .

"You are now married," the fairy told them, "and nothing can separate you."

At that moment the . . . . . came in sight. "What is this?" he demanded.

"Your daughter is now the wife of . . . . . ." said the lady with the . . . . . "He is no longer poor. I have given him wealth so that . . . . . could marry her sweetheart, and at the same . . . . . Come, give them your blessing."

The . . . . . smiled. "Bless you, my children," he said.

And so it all ended happily and . . . . . and . . . . . lived in . . . . . forever.

This is a puzzle for flower lovers. Fill in the blanks with the names of flowers. Send your story in. On February 19, the best answer received will be published, with the author's version. The words supplied must make sense, but need not be spelled as they sound. The dots show the number of letters in the name of the flower.

Invalid's Escape

Above this darkened room the skies are blue—
O heart more eager than the skylark's song
Sweep upward, knowing that your wings are strong,
Lift high to meet the day's unfallen dew.

To know no travesty of pain holds you,
Carol across the universe—no wrong
Can reach you then, for you, in truth, belong
On freedom's wings, your whole life through.

Have done with walls, your wings, of woven thought,
From deep unfathomed mines of memory,
May speed you back, through the long halls of time,
And, recovering a moment, seeming all unsought,
May swing you forward to undreamed ecstasy,
To visions of a universe sublime.

—P.M.C.

Music

The house shall be filled with music,
And the cares that infest the day
Shall fold their tents, like the Arabs,
And as silently steal away.

—Longfellow.

The Children's Friend

ALL around the world, children today are mourning the death of King George. His messages will reach them no more as Christmas comes round with its tidings of joy. He loved and trusted the children, and believed that the world was safe in their hands.

A loving father and grandfather, he had room in his big heart for love to all young people, whether at home or in the other parts of his great Empire. And children returned the love. They felt that the man who rode and walked in the park with his pretty little daughter Mary, who played with his little granddaughters, and shared the pastimes of his older grandsons, hoped that they, too, would be merry, happy and good.

We do not know what part the King took in the government, for that is a secret kept by the great men who from time to time assemble round his Council table, but we do know that he tried to understand the needs of his people and that they came to look upon him as their friend.

The story of his reign has been told in the grown-up parts of the paper, and all the older boys and girls should read every line of it carefully.

His son, who was Prince of Wales, is now King. He has made friends wherever he has gone. "Long live the King."

We are very sorry for Queen Mary, who is now a widow. Her loss is greatest of all. But she is a very brave woman and will find work to do among the people for whom the King and she have labored together.

We are sorry, too, for the little girls, Elizabeth and Rose, and the older boys, who will miss the loving care of their wise grandfather, but most of all, perhaps, for his only daughter, Mary. There are few ties so strong as those which bind together the hearts of father and daughter, whether in palace or in cottage.

There is a dear little baby who will not know the love he has missed, and sorrowing sons. We will hope for them all comfort and help in their sorrow, and strength for the days to come.

Rudyard Kipling

THEY have buried Rudyard Kipling in Westminster Abbey, but the author of "The Jungle Books," "Puck of Pook's Hill," "Kim," "The Children's Hymn," the "Recessional," and hundreds of poems and stories lives on.

The love of England and of the Empire of which she is the head has been, and is being, strengthened by the spirit that breathes through his works.

Boys and girls nowadays have many books to choose from. Kipling was among the first to write for them especially. Another time, perhaps, we may learn more of the boy and man who reached a high place among the great men of our time.

Tennyson's Tribute

IT is seventy-six years since King George's grandfather, husband of Queen Victoria, died. Lord Tennyson, in his Dedication (a preface to "The Idylls of the King"), wrote this poem. It is strangely descriptive of the life of the good man who has so lately gone to his reward.

And indeed he seems to me
Scarce other than my own dear knight,
"Who reverenced his conscience as his king;
Whose glory was, redressing human wrong;
Who spake no slander, no, nor listen'd to it;
Who loved one only and who clave to her—"
Her—over all whose realms to their last isle,
Commingled with the gloom of imminent war,
The shadow of his loss drew like eclipse,
Darkening the world. We have lost him: he is gone:
We know him now: all narrow jealousies
Are silent; and we see him as he moved,
How modest, kindly, all-accomplish'd, wise,
With what sublime repression of himself,
And in what limits, and how tenderly,
Not swaying to this faction or to that;
Not making his high place the lawless perch
Of wing'd ambitions, nor a vantage-ground
For pleasure; but thro' all this tract of years
Wearing the white flower of a blameless life,
Before a thousand peering littlenesses,
In that fierce light that beats upon a throne,
And blackens every blot: for where is he,
Who dares foreshadow for an only son
A lovelier life, a more unstain'd, than his?
Or how should England, dreaming of his sons,
Hope more for those than some inheritance
Of such a life, a heart, a mind as thine,
Thou noble Father of her Kings to be,
Laborious for her people and her poor—
Voice in the rich dawn of an ampler day—

* * * * * *

Break not, O woman's heart, but still endure,
Break not, for thou art Royal, but endure,
Remembering all the beauty of that star
Which shone so close beside Thee, that we made
One light together, but has past and leaves
The Crown a lonely splendor.

May all love,
His love, unseen but felt, encompass Thee,
The love of all Thy sons encompass Thee,
The love of all Thy daughters cherish Thee,
The love of all Thy people comfort Thee,
Till God's love set Thee at his side again!

Are You Helping?

THE good work of beautifying the city goes on. The School Trustees have set men to work, and the firemen are busy turning a bare place into a beauty spot. Are the boys and girls helping? It is surely not asking much of them to keep the sidewalks and boulevards along which they pass on their way to and from school free from orange peel, paper and other rubbish.

Elderly people are apt to slip on pieces of orange peel carelessly thrown down, and the fall may do serious injury. If you cannot plant flowers or shrubs, you can, at least, help to keep the streets tidy. These dark days give all of us time to watch and think and plan to do our part in making Victoria more beautiful.

Suburb and Country

AGRICULTURE IS A FIRST PRINCIPLE: ON IT RESTS THE LIFE AND HAPPINESS OF MANKIND—Julian A. Dimock

The Theory and Practice of Grass Farming

By DIGBY HUSSEY de BURGH

PART I

THE art of laying land to grass is a comparatively modern invention. It was really only during the nineteenth century that it was brought to anything like perfection.

The Romans had alfalfa, and chicory is a native of Northern Italy. They had large tracts of land under cattle and sheep, but they probably did not know much about the laying of artificial pastures, because they did not use much wheat. Millet was the grain mostly used by the Greeks and Romans. They do not appear to have imported into Italy more than half a million bushels of wheat in any one year. This was because their ships were not furnished with the fore and aft rig of sails, and were not therefore able to take the sea in mild weather. They could not tack. Millet is able to grow on poorer land than wheat, and was therefore the main food of the people, it being impossible to keep the soil sufficiently fertile for wheat. The fore and aft rig was invented by Mr. Hayes, of Rye, in the reign of Henry VIII, and thus it became possible to build larger ships and keep the sea in all seasons. This in turn has led to a great trade in wheat and other foodstuffs.

During the Middle Ages farming in Western Europe consisted largely in clearing up small patches of woods which were then cropped with wheat, oats and barley until they were payed out. Then they were permitted to go wild again. Cattle, sheep and swine picked up a living as best they could, the swine being rather razor-backed. The cattle and sheep were very small as compared with ours. Even as late as 1710 the weight of a dressed cow in England was only 350 pounds; of a sheep, twenty-eight pounds. The main idea of the rulers of England was to prevent the people from becoming very numerous. They feared famine.

Rye and Timothy Grasses

IN the year 1681 appeared a book called "The Mystery of Husbandry Discovered and Laid Open," by J. Worlidge. This book mentions ray grass, as they then called rye grass. It is said to be the first mention made of it in any book. In the year 1780 timothy began to be mentioned as worth cultivating. It was first cultivated by Timothy Hansen, an American.

Cocksfoot (orchard grass) was then introduced by the celebrated Mr. Coke, of Norfolk, ancestor of the late Earl of Essex, also a great farmer. (See Rider Haggard's "Rural England.") There were at first great difficulties in getting the seeds raised and cleaned, so Mr. Whitworth, of Lincolnshire, invented a system of transplanting pieces of turf from some good old pasture. By 1812 John Blomfield, of Warham, Norfolk, had laid thirty-two acres on this plan.

In 1817, Mr. Blaikie published a full account of this process. A wheel plough was used for cutting the sods two and one-half inches thick by nine inches wide. About fifty cartloads of sods were required to plant an acre, the sods being cut into pieces three inches square. They were planted nine inches apart after the land had been marked out with a kind of harrow, 77,440 pieces being required. One acre of old pasture would provide sods for nine acres of new land. About forty loads of stable manure were placed on each acre of new pasture. This made the sods to grow quickly into each other. The English landlords were great men in their day.

Early Book on Herbage

GEORGE Sinclair, F.Q.S., was chief gardener to John, Duke of Bedford, in the early part of the nineteenth century. He was a man of first-class ability and his employer understood him. He set Sinclair to study the formation of pasture. After fifteen years of constant study and experiment he published the second edition of his great work in 1824. It is called "Hortus Graminens Woburnensis, or An Account of the Results of Experiments on the Produce and Nutritive Qualities of Grasses and Other Plants Used as Food for the Valuable Domestic Animals," instituted by John, Duke of Bedford."

This wonderful book contains descriptions of fifteen hundred grasses, clovers and plants suitable for feeding stock. He even names eighty varieties of salt bush in Australia.

He says that the farmers of his own time will not be guided by him, but that after his departure for pastures new, they might benefit. The truth is that the ruin of farmers and the landed interest throughout the English-speaking world is mostly the result of their stubborn refusal to be guided by Sinclair.

The landowners have always had difficulty as regards the management of their tenanted land. The farmers were very fond of tillage. I have a copy of Sinclair's book which I bought in 1919, price 5s. It was printed in 1826, original price 30s. It was still uncut, having therefore lain for nearly one hundred years on the shelves of the booksellers.

The Clifton Park System

IN about 1880, Mr. Faunce de Laune, of Shorsted Court, Kent, got hold of Sinclair's book and once more brought the work to the notice of the landowners and farmers. His paper, "Laying Down Land to Permanent Grass," gave rise to the rye grass controversy of the eighties. De Launce was born in 1843 and died in 1891. He had been a coffee planter in Mysore. His neighbor then, Robert Elliot, owned land in Scotland and Ireland. After Elliot's return from India he settled on his estate near Kelso and finally laid 1,200 acres to grass. His book is called "The Clifton Park System of Farming." By using deep rooted mixtures he was able to defy drought and bad weather, and after keeping the land in grass for about six years could then grow two or three crops of grain or roots without the aid of manures. He depended greatly on chicory, burnet, yarrow and kidney vetch for putting plenty of humus into the soil. He used all the stronger grasses and perennial red clover.

My observation is that cattle grazing on a fairly good pasture will cover it completely with manure in three seasons. Cattle do not use up more than about 25 per cent of the dry matter in what they eat, as much as 75 per cent of the food of plants comes from the air, grazing is therefore the best way to improve land.

Grasses will not thrive when the surface of the land is very hard, some firmness is required and that is supplied by the tramping of the grazing cattle.

Meadowing exhausts a pasture and should be avoided as much as possible. Fairly good land will stand one meadow every four years without being hurt. Keeping cattle in sheds should therefore be avoided. Hardy outfed cattle are more economical in every way. In the interior of Canada where snow lies for months of the year it will be necessary to use tall plants which can be eaten in Winter time and will enable farmers to get along with less hay or silage.

The Essential Elements

PROFESSOR Ville tells us in his great work on artificial manures that "chemical analysis shows that about fourteen elements enter into the composition of all kinds of plants. They are divided into organic and inorganic elements, the former being carbon, hydrogen, oxygen and nitrogen, and the latter phosphorus, sulphur, chlorine, silicon, iron, manganese, calcium, magnesium, iodium and potassium. Some traces of copper and fluorine are also present. They resemble in fact the letters of an alphabet, few in number but sufficient to form all the words of a language."

Poor land generally lacks nitrogen, phosphoric acid, potash or lime, or all four. Every plant has its dominent. Nitrogen is the dominent of grasses, phosphate of clovers and leguminous plants. Deep-rooted plants will do well where shallow-rooted plants die out. Lime, for instance, may be absent on the surface but plentiful lower down. This fact has led to the claying of land in the British Isles, 100 tons of clay per acre being generally used as a top dressing. In some cases heathery land was covered with enormous quantities of limestone gravel in order to enable crops to be grown.

In those days they were not able to import large quantities of food, and they were driven to reclaim great areas of very poor land. The capital invested has been lost owing to the opening up of the new prairie countries during the nineteenth century, but now owing to the great increase of population in the new countries, coupled with the exhaustion of the land by tillage farming, and the destruction of natural grazing land by bad management in Africa, Australia and the Americas, the people in Britain are being once more compelled to look after their agriculture or face a famine. Agriculture must undergo an entire revolution.

Prophesy of Malthus

ALL this was foreseen by T. R. Malthus, who wrote his book on "Population" in 1798. He warned European countries not to place their dependence for foodstuffs on countries outside Europe. Malthus knew that tillage could not be depended on as a system of raising all the food required. City political economists do not understand land. A few years before the great famine of 1845-46, when Ireland had 8,500,000 people, Sir Archibald Alison stated that with good cultivation Ireland could easily grow food for seventy-five millions of people. He did not understand the nature of shallow-rooted artificial plants.

At the present time the French farmers grow large quantities of wheat on a much smaller area of land, 25 per cent less than fifteen years ago. This is done by heavy manuring with artificials, but the wheat is soft and will not make bread unless mixed with better quality wheat, and this can only be got from new land. A deep-rooted perennial wheat would solve many difficulties in most countries.

By using greater quantities of meat, milk products and fruits and nuts in our diet, a vast deal of tillage could be got rid of. The French people are steadily reducing the amount of grain in their diet, and increasing the meat and other things.

The second of a series of three articles will appear on this page next week.

Decay in Stored Plants

DURING the worst of the Winter, while resting or almost inactive plants—as, for instance, bedding geraniums—have to be kept in greenhouses which are only slightly heated, there is an inevitable tendency for soft parts of stems to decay, and, if this is allowed to go unchecked, the rot may extend to vital parts of the plant, causing irreparable injury. Cut away the decayed portion down to sound growth, and dust the cut surface with either powdered lime, sulphur, or charcoal.

Midwinter Bloom on Vancouver Island

There are a number of plants that will produce a profusion of beautiful blooms outside in midwinter on Vancouver Island. Here are shown the camellia and jasmine nudiflorum as they appeared in the first week of this year.

Camellia and Jasmine Produce Very Fine Winter Bloom

By F. M. STRAIGHT
(Staff, Dominion Experimental Station, Saanichton)

THE camellia on Vancouver Island is very greatly loved. In some parts of the world it is spoken of as the perfect flower. If one examines the camellia, either the single or double forms, the perfection of detail never fails to impress one. The camellia was named after George Joseph Kamel, a Moravian Jesuit, who traveled in Asia in the seventeenth century.

At the Experimental Station red, white and pink camellias flower every year, but they may not be regarded as easy subjects either from the standpoint of propagation or general care. It is just on the borderland, so far as hardiness is concerned; not so much from the standpoint of frost as from the peculiar conditions usually common around Christmas. Though the pink camellia is in flower at present writing during the early part of January, the buds show defect in many cases owing to bad weather last October, and excessive rain at present.

Is Evergreen Shrub

THE camellia is an evergreen tree or shrub with alternate short-petioled serrate leaves, and large terminal or auxiliary white, pink or red flowers. About ten species are common in tropical or sub-tropical Asia, but so far as we know the pink singles and the double forms of red and white are the only varieties growing here. With us, the single pink is the earliest to come in flower, but for some reason 50 per cent or more of the buds may blight entirely, or at least fail to produce perfect flowers.

Camellias grow like natives on sandy lands in central Florida, but they flower best in half shady and somewhat moist places. The half double varieties in Florida sometimes drop their buds entirely, owing to the heat and excessive sunshine. Cultivation, fertilization and extra care, though one may neglect these in the culture of some plants, are essential so far as the camellia is concerned.

In Full Flower Now

THE jasminum is an Arabic name from which come jessamine, jasmin and jassminum. Though jasmine is considered the better spelling, the form jessamine is common. At the present writing the jasmine is in full flower, while almost entirely barren of leaves. It is an erect shrub with attractive flowers, mostly very fragrant and highly prized wherever it may be grown. There are probably 200 species widely distributed in the warmer parts of Europe, Asia and Africa. At least a few of the forms may be grown to perfection on Southern Vancouver Island.

They propagate readily enough by cuttings of nearly mature wood or by layers. The form nudiflorum is most common and does well. The name signifies, of course, that the flowers are borne before the branches have leaves. The little flowers are a golden yellow, beautiful and loved by everybody.

Floribundum is a white form of jasmine, at home in the region of the Nile, but may be grown under glass in this country. In fact, many others may be grown, if frost, moisture, light, etc., may be controlled; possible only in a greenhouse.

Garden Week by Week

By NORMAN W. F. RANT, F.R.H.S.

WE have been requested to write an article on growing chrysanthemums. Although it is really much too early yet to be considering this work, we are very pleased to do so even if it will only encourage a goodly number of amateur gardeners to do away with the old roots of their "mums" and to grow on the new wood, thereby giving themselves new, healthy plants instead of allowing, as a great majority do, the old plants to fend for themselves.

Even if the amateur would only take the new sucker shoots, which usually grow up from around the roots of the old plant, and grow these, it will do certain good. In fact, it will be a good commencement. If one only realized the difference between growing a fresh "mum" every year and allowing the old plants to take their own course, this would never happen.

We will suppose that one has several old plants in one's garden. As we have already mentioned, there are sure to be plenty of sucker shoots, that is, young plants coming up from below ground. In the majority of cases if these are taken up carefully they will come away with roots attached. If they come up from well below ground they nearly have from four to six inches of their stems clothed with roots. It is not necessary to use the whole length of the stem. A well-rooted inch or so is sufficient. These may be all gathered, or as many as is required, and replanted in a good potting mixture in a flat, or, if preferred, each rooted sucker may be planted in a three-inch pot. By pot planting it will be far simpler when the plant has been grown on for a few weeks, to plant this out where it is to bloom later on. "Mums" like a bit of lime, so that when mixing the potting compost it is well to add a proportion of old lime or mortar rubble. If this is not to hand, a sprinkling of agricultural lime will suffice. The advantage of the rubble is the addition of the sand contained in it.

Pinching Back

WHEN the plants are from six inches to eight inches in height, it is well to pinch back to the first or second joint to force them to branch and at the same time check growth, thereby obtaining stronger stem growth and sturdier plants. When the average person purchases young plants of "mums" this operation has in the majority of cases not been performed. The purchaser does not know about it, or is not told to pinch back these young plants. The consequence is that instead of having nice bushy plants, the plant carries on, growing into a single-stemmed one and so tall that careful stalking is necessary and not anything like the maximum amount of bloom is obtained.

If the sucker shoots are taken early and grown on when the plant has attained sufficient height for pinching back, these tops may be used as further stock by striking them in a sand box, propagating bench or frame. Some prefer coarse and some fine sand, but it is immaterial for all practical purposes. These cuttings should be well watered in and kept shaded until they look well enough to have taken root. By then more sunlight may be allowed so as to grow good sturdy plants. After two or three weeks these should be taken up and treated the same as when the original sucker shoots were taken. It does not seem to matter how late—that is within reason—cuttings of "mums" are taken. It means that the later they are taken the shorter plants will be had, as a "mum" is bound to flower in its proper time or as near to it as it is possible according to the time the young plants are planted out.

Protection From Moisture

WITH all this wet lately, if a cold spell should attack us, any old plant that may have been left out in the open ground is bound to suffer. If any of our readers have plants which they prize, it is just as well to take them up and place in nice light soil, no matter how closely packed, in a box and bring them into a dry shed or in the basement, if there is plenty of light. It is wet and frost which harms the "mums," not frost, if the plants are comfortably dry. It is with deep regret that we mention the appearance of our early cold spell last Fall, as it certainly did put an end to what would have been, ordinarily, a most excellent year for "mums." We should have had outside "mums" for Christmas if the cold spell had not knocked the plants "gally west."

It is always expedient to carry a stock of young plants to fill up odd gaps in the garden late in the Summer. By putting out late-struck cuttings in an unused open frame they can be left there until such time as they are needed. These young plants move easily and, even if the weather be hot and dry, if they are planted out carefully and watered in, they hardly show a check. "Mums" will respond to feeding, so it is wise, therefore, to have the ground fairly rich and well worked ready for them before planting out.

A little judgment shown in the choice of plants is wise. All "mums" have not the same habit of growth. When purchasing, or otherwise, chrysanthemum plants, find out their habits. Most catalogues show this. They may be useful grown as sprays or bushy plants, or useful for disbudding. It is not wise to overdo the pinching back or topping of a "mum" that will not lend itself to this operation. Besides, only dwarfish plants may be required for a certain position in the garden. This being the case, one should try to obtain plants to suit. There are early and late varieties. This should be taken into consideration.

Careful Choice Urged

INSTEAD of the promiscous purchasing of young "mums" a little more care should be exercised. Chrysanthemum growing for outdoors is just as much an art as is the growing of all those beautiful indoor "mums" that one always has the opportunity to admire at the Empress Hotel chrysanthemum tea held annually. Perhaps our friend, Ted Saunders, will disagree with this statement, but he can put in just as much time and take just as much trouble to grow a collection of outside "mums" correctly as he does on his pet indoor varieties.

Amateur gardeners, when once they get the habit of obtaining the best out of their outdoor "mums," will never go back to the habit of allowing them to grow up year after year as a bunch of bare stalks with a few insignificant flowers at the top. It is just like the perennial asters which, if allowed, will do the same thing. Both are usually staked and tied round the middle and always look like a tied-up gunney sack. A fine new year resolution: "I am going to grow my outdoor 'mums' as they should be grown."

Benefits From Bees and Wasps Far Outweigh Occasional Stings

WHEN watching a wasp or a bee drive home its weapon, one gets the impression that it is done in fiendish glee. Such an impression, however, is not correct, for these insects seldom attack except upon provocation of some kind, but unfortunately it is not always the guilty party who suffers. Bees and wasps are very closely related insects, and there are many species in each group, some of which live together in colonies, while others are solitary in their habits. The honeybee is the best example of the social bee; its colonies often consist of seventy-five thousand to one hundred thousand individuals, each of which are subordinate to the welfare of the colony. Normally a colony of honeybees is continuous from year to year.

The bumble bee is another type of the social bee, but its colonies contain fewer individuals than the honeybee colony and are not continuous, since it is only the queens that live through the Winter, and each queen starts a new colony in the Spring.

In addition to the social bees, there are numerous species of solitary bees that make their nests in many different places, but never form colonies, although several of these bees may congregate and build their nests in one locality. A common type of solitary bee is the leaf-cutter that takes semicircles from the leaves of plants, chiefly rose bushes. These pieces of leaves are used for nest building.

Wasps and Hornets

THERE are also social and solitary wasps. The social wasps form colonies, and some build their nests either in a suitable cavity in the ground or in hollow logs or walls, while others build in the open, suspending their nests from the branches of trees or the eaves of buildings. The wasp colonies break up in the Autumn and new ones start each Spring.

The solitary wasp builds in the ground or in some suitable cavity elsewhere. One common type is the mud dauber that makes its nest of mud, attaching it to the rafters of buildings or some other convenient place. Wasp and hornet are synonymous terms, but the latter is usually applied to those wasps that build their nests in the open.

Both bees and wasps are beneficial insects. Honeybees, of course, are well known. Bumble bees and solitary bees are useful for pollinating flowers, while the wasps are useful in that they prey on other insects that are injurious. The benefits derived from these insects far outweigh the occasional sting and transitory pain that may be inflicted by them.

False Economy on Feed

NUMEROUS tests show it requires approximately half a dairy cow's ration to maintain her body weight, therefore if her feed is reduced one-fourth she can only use half as much of the feed available for milk production as when a full ration was fed. Her production may hold up for a time, and probably will, due to her inherent ability to produce even at the sacrifice of her own body. However, such production is dearly purchased both in diminished returns from subsequent lactations and later off-spring.

Start begonia tubers gradually by placing them in trays of fibre or granulated peat moss, kept moderately moist by occasional syringing with warm water. Do not try to force growth with high temperature, but, of course, keep quite safe from frost. Treated thus, the tubers will make a better root system than if potted straight away in soil. The same hint applies to gloxinias and to cannas.

Factors in Economical Feeding of Cows in the Winter Season

THE initial cost of one pound of a certain feed may be much higher than that of the same amount of another feed, yet through greater digestibility or greater efficiency in balancing a ration, it may be the more economical of the two. A ration should possess a definite relation of proteins to carbohydrates and fat. It should possess the required volume. With her enormous paunch, a cow can take care of a lot of roughage, and she is not satisfied unless her stomachs are reasonably well filled. The ration should contain some succulent feeds so that the flow of digestive fluids may be encouraged and the general health maintained; it should also be palatable.

In the case of an ordinary cow, from 50 to 60 per cent of all she can eat is required to maintain her body weight. She then has 40 to 50 per cent of her feed available for milk production, if well fed. If the amount of feed is cut down, the maintenance requirement remains the same, so that the part used for milk production is lessened. Liberal feeding is usually economical feeding. Heavy producing cows are frequently underfed and light producing cows are overfed. It is a mistaken practice to feed all cows in a herd the same amount of grain regardless of the milk yield of each cow. Feed each cow according to her production.

For Winter Feeding

FOR Winter feeding the following rules are practical: Feed all the legume hay that the cow will clean up at feeding time; feed from thirty to forty pounds of succulent feed, depending upon the size of the cow; in addition, feed one pound of grain per day for each pound of butterfat produced per week, or one pound of grain daily for each four pounds of average milk.

A farmer usually has enough home-grown fodder to supply all the carbohydrates and fibre needed. He usually buys feeding stuffs for the protein and fat they contain, and generally the protein is the most important to him. The cheapest source of protein is legume hay. By replacing timothy with alfalfa, the grain part of the ration may be cut in two. At the Dominion Experimental Station, Summerland, the grain fed with alfalfa hay consists of crushed oats and bran in equal proportions. If additional protein is required, linseed meal oil is added in the proportion of one pound of oil meal to six pounds of oats and bran. To supplement the minerals in the ration, either bone-char or monocalcium phosphate is fed at the rate of three pounds per 100 pounds of grain.

To provide succulence, apples have been found to have a feeding value approximately the same as that of mangolds or of corn silage. No change in milk production was noted when an equal quantity of one of these feeds was substituted for another. The amount of alfalfa hay is limited to what a cow will clean up in twenty minutes.

Mass of Flowers in Winter

Here we have pictured one of two large clumps of Christmas rose, grown by Mrs. H. H. Cook, 3216, Maple Street. Mrs. Cook has had excellent success with this early Winter flowering plant which produced a profusion of blossoms from Christmas until well after the new year, although grown outside and without any unusual protection against the weather.

The Mystery of the Sea

By Robert Connell

THE sea has fascinated me from childhood. I do not recollect where I first saw it, but I believe it was at Helensburgh, on the Clyde. But it was not the memory of that, I am sure, that at the age of seven made me think of the sky as a mirror of the sea or arouse in me a desire to climb every hill I saw because from its summit I expected to look upon its "glad waters." In fact, I trace my earliest love of the hills to this expectation, and it was not till I found later that not every hill has the sea on its further side that I settled down to a lifelong instinct for hills.

But the old affection for the sea has never died. It retains for me the same sense of mystery, the same desire to cry out in Longfellow's words:

"It is the sea, it is the sea,
In all its vague immensity."

If you are old-fashioned enough to have Longfellow still on your bookshelf, look up his "Building of the Ship," and you will find hints of it, but perhaps Wordsworth, in his "Ode on Intimations of Immortality," has best suggested it in the well-known lines:

"Hence in a season of calm weather,
Though inland far we be,
Our souls have sight of that immortal sea
Which brought us hither,
Can in a moment travel thither,
And see the children sport upon the shore,
And hear the mighty waters rolling evermore."

The sea is the great unknown. Even in these days of sophistication, when the radio brings into our rooms the voices of men and women speaking or singing across the world and the motion pictures let us look upon them in the very activities of life, and when not only has water transportation greatly quickened but the air traffic has cut the days of old-fashioned travel to hours, the sea is still the great divider and the great uniter. Still we can look with wonder at the great ships outward and inward bound, and feel the timeless truth of the Psalmist's words:

"They that go down to the sea in ships
And seek their business in the great waters:
These men see the works of the Eternal
And his wonders in the deep."

Some years ago I traveled West with an elderly man who had spent his life in the workshops of Detroit. He had recently lost his wife, and the company for which he had worked for many years had given him a trip to California. He said to me as we neared the coast: "Tell me when we get our first sight of the sea. I have known the Great Lakes since childhood, but I have always dreamed of seeing one day 'the salt water.' As I pointed out the upper reaches of Burrard Inlet his eyes filled with tears: after long years he saw the "wandering western sea."

The Inland Waters

TO those familiar only with inland waters, the phenomenon of the tides is always striking. The periodic rise and fall in sea level has of course long been known to coast-dwelling people in a practical way for the purposes of fishing and water transport, but it was not till two centuries and a half ago that the first step towards understanding the nature of these changes was made by Sir Isaac Newton. Now every school book on physical geography explains the causes and the principles involved. To the visitor to the sea, one of the things that mostly concern him about the tides is the time and extent of the exposure of the beaches. Fortunately in Summer our lowest tides occur in the daytime, while in Winter they are at night. But whether the sands be broad or narrow when the tide is out depends on the contour of the shoreline. When the beach slopes much to the sea, the lowest tide may leave only a comparatively narrow margin between tide-marks, while on a flatter coast the same tide may leave a wide expanse of shore open to seaside pleasure-seekers. Most of our shores are not of this kind, Qualicum beach being one of the best. It must be remembered, however, that flat coasts are more dangerous to the unwary, as the far run-out of the tide is accompanied by a very rapid return, and where cliffs cut off escape by the landward side serious accidents happen at times. In England, where in olden times the wide sands were often used as furnishing an easy natural road to places otherwise difficult or impossible of access, whole parties of travelers were sometimes swept away by the fast incoming tide.

One of the results of the periodical withdrawal of the sea from a belt along the coast is that a great many plants and animals of the waters are exposed to the air as well as removed from their customary environment for several hours daily. This necessarily produces certain modifications in them, which may be seen by comparing individuals living permanently below the lowest reach of the tide with those of the exposed zone. Sometimes, and most generally, the difference is specific. In other words, the species that withstand the exposure to the air and, in Summer, to the heat of the sun, as well as the withdrawal of water, are different from those that are more favorably situated. Seaweeds in the exposed belt are coarser in texture and smaller in size than those of the same species that are either always covered by water or very nearly so, as in the very narrow belt bared when the tide falls below the zero level, which it does at times. My friend I. E. Cornwall, who has done very intensive work on the barnacles and is a recognized authority on these animals on the Pacific Coast, recently discovered that in what was supposed to be a species with some members living in the exposed zone and others below it, there is a marked complete difference in the pattern of the nervous system, so that a difference of species is suggested, answering to the environmental difference.

The Littoral Zone

THE whole of this belt between tides, now known to scientists and naturalists as the "littoral zone," is of great interest, for here we get our first insight into the multiplicity and abundance of life in the sea and realize that we are touching the fringe of a new world of existence. And if the sight of the ocean waters bring us a sense of mystery and wonder, the study and observation of their occupants increase this sense. We have first those animals and plants that actually make their home in the littoral zone. The plants between tide-marks are with two exceptions what are called algea or seaweeds, whose colors, green, brown and red, give us a key to their botanical families. The most numerous are the two former, because the reds really belong to the next zone below, low-tide mark and to deeper water, where their color enables them to utilize the sun's rays that there reach them. But a few species, dark in color and rough in texture, succeed in living under the trying conditions between the tide-marks. In pools or in moist sandy hollows between the rocks you may find the eel-grass and the false eel-grass, particularly the latter, both of them flowering plants and hot algae or seaweeds, as one may see from their leaves. Their spike-like flowering parts are enclosed in sheaths, through the front covering of which you can see them as if they were put up in cellophane.

Some of the animals in the littoral zone are found permanently adhering to the rocks. Typical of these are the barnacles, which sometimes are in such great numbers that they can be heard as well as seen, because of the noise made by them in the opening and closing of their valves. Although faint in an individual, the sound of great numbers is like a kind of whispering, and is rather puzzling until traced to its source. In crevices of the rocks are to be found not only those animals that make for themselves spiral shells, but at the proper season their eggs. Thousands of animals with small dark shells of this kind are to be found on the rocks or crawling about on the seaweeds that constitute their pasturage, for they are vegetarians. These are the littorines, or periwinkles as they have been familiarly called in England since time immemorial. Often, too, you may find those curious animals the chitons, whose pretty shell-like white or pinkish white plates are occasionally found on the shore, though on the living creature they are by no means so pretty. Some of the smaller species have prettily patterned plates that can be seen when in their natural situation. But it is to their relative the great cryptochiton, or hidden chiton, that the white shells belong, and in life they are buried out of sight in the rough, dark reddish, leathery coat. This species is from six to eight inches long, a sluggish and quite unattractive creature so far as its outward appearance is concerned.

—Photo by I. E. Cornwall.

A Typical Rock-Bound Coast With Vertical Littoral Zone, William Head.

Mussels on Rocks

MUSSELS are common on the rocks between tide-marks and on many exposed sandy-muddy shores. They are closely packed, attached below by a curious hair-like secretion, and more or less vertical in position. Under the foot of the visitor their shells break with a crackling sound like that of ice in roadside pools. Clams of several kinds are to be discovered rather by the streams of water they discharge when the shore is disturbed, for in it they burrow, only their long siphons reaching the air. Among them is the "geoduck," or "goeduck," an Indian name. It shares the honor of size with the gaper or horse clam, which is probably the most forceful ejector of water. Then there are crabs of various species, the smaller ones hidden under stones or among the clustered dwellings of the barnacles. The larger species left by the tide on sandy shores are often concealed in shallow holes from which nothing but the eyes and antennae project. Among the seaweed there is commonly found a small spidery crab, so like the plants with which its long legs are mixed that it is difficult at first to distinguish it, and the collector of seaweeds sometimes realizes its presence first by the curious sensation its movements produce.

Shales and Sandstone

SHORES formed of soft rocks such as shales and sandstones commonly abound in rock pools, and these are true treasuries for the marine naturalist. Enclosing as they do miniature seas, calm and glassy, one can look down into their depths for a few inches and see many of the salt-water inhabitants going about their business as usual. The pool generally contains tufts of seaweed, and is often fringed with it. Many pools contain one of the eel-grasses, often so plentiful that it is necessary to pull it to one side in order to see the world it conceals. Vegetarian shell animals like the periwinkles or the more beautiful calliostomas are seen grazing on the plants. Some shells are seen moving at a much more rapid rate than usual, and if one of these is lifted out the secret is found to be that a hermit crab has taken up its residence inside and, retreating at your touch, leaves only a large claw to block the entrance and at the same time to identify its presence. Here, too, you may see expanded some of the sea anemones that in exposed places on the shore are fast closed, and occasionally one of the many marine worms may be spied, waving its scarlet or crimson-feathered gills. Tiny fish dart in and out. Rock pools are to be found at Foul Bay near the Chinese Cemetery, where the softer shale rocks cut by the volcanics have been worn away by the waves.

Rare Goose Barnacle

WHERE there is no beach, but instead the rocks present wall-like surfaces to the sea, the distance between high and low tides becomes vertical instead of horizontal. Here

The Barnacle Tree, From a Wood Engraving of the Year 1550.

may be found the rather rare goose barnacle, which differs from the commoner ones (usually grouped together, though of several species, as "acorn barnacles") by the possession of a long stalk, at the summit of which are the limy plates. These are the barnacles of which the celebrated John Gerard, an English herbalist and surgeon, gives the following account, a curious example of pre-scientific description: "In the north parts of Scotland and the islands adjacent, called Orchades, are certaine trees, whereon doe growe certaine shell fishes, of a white colour tending to russet; wherein are contained little living creatures: which shels in time of maturitie doe open, and out of them grow those little living foules whom we call Barnakles, in the north of England Brant Geese, and in Lancashire tree Geese; but the other that do fall upon the pond, perish and come to nothing: thus much by the writings of others, and also from the mouths of people of these parts, which may very well accord with truth." He describes what he saw with his own eyes on the shore of a small island off the coast of Lancashire, where from rotting timber he saw a froth growing which in time "bred into certain shells in shape like those of a muskle, but sharper pointed, and of a white colour." With the full development of the shell it "gapeth open and the first thing that appeareth is a lace or string; next come the legs of the Birde hanging out; and as it groweth greater it openeth the shell by degrees, till at length it is all come forth and hangeth only by the bill; in short space after it cometh to full maturitie, and falleth into the sea, where it gathereth feathers, and groweth to a foule, bigger than a Mallard, and lesser than a Goose, having black legs and bill or beake, and feathers black and white which the people of Lancashire call by no other name than a tree Goose. They spawne, as it were, in March or April; the Geese are found in Maie or June, and come to fullness of feathers in the moneth after." Gerard (whose spelling is retained) died in 1612. So when you find a cluster of these long-necked barnacles in a gully or niche in the rocks just about the lowest tide-mark, think of old Gerard and what modern science has done to enable all of us to see and think more clearly and truthfully.

Places for Limpets

OF course, the rocks are the places for limpets, the commoner kinds of which we all know both actually and proverbially. Of the less common species the white cap is occasionally seen washed up on the shore and is often plentiful on the Jordan River beaches after a high tide and wind. And there is a smooth brown one, pinched in at the sides, which grows on kelp and other coarse seaweeds, and is found sometimes empty on the shore. The live limpets are most interesting, even if common, because of their ability to stick fast to the rock, making it difficult to remove them except by a quick sharp movement: a mere touch settles them immovably. Less common is the rough keyhole-limpet, which is not a true limpet however. It is like a small model of a volcano, with the rather oval crater a little out of centre but in the long axis. The grey sides are scored with ridges like very symmetrical lava-flows. A peculiarity of this animal is that it has, so far as my experience of many specimens goes, always got a flat worm curled about it inside the mantle. The worm does no obvious harm to its host but acts as a kind of poor relation, sharing in the income of food that falls to the limpet's lot. Any disturbance of the limpet's body causes the worm to desert its cosy quarters at once.

One of the commonest shell animals found about the rocks is the wrinkled purple, which often occurs in clusters about the low tide-mark. It is of very special interest to naturalists because of the great variety of forms shown by the species, ranging all the way from very smooth types to those that are almost excessively marked by overlapping plates and by wrinkles at the upper edge of the lower whorl; and from those with very short spires to those with spires equal to half their length. In color, too, they vary from pure white to brown, and again to banded colors of brown and white, yellow and white, and orange and white. Much of this, at least, seems to be due to the environment in which they live, whether rocky shores or sandy, whether protected waters or exposed. Along the base of the rocks the great purple starfish and others, as well as the sea-urchins, purple and green, are often abundant, even extraordinarily.

The surface waters of the sea are rich in plant and animal forms, but the majority are microscopic in size. Nevertheless we have a large number of conspicuous species of both kinds. Thus among plants the well-known bladder kelp, familiar everywhere here, spreads its fronds at the surface though it is attached by its root-like base to the bottom. Similarly the long bladder kelp floats above, and is incidentally the largest of all seaweeds, Hooker reporting a plant from the Crozet Islands in the Indian Ocean 700 feet long! It may be found growing just below low tide-mark on Bentinck Island, where it is accompanied by a very curious and rare seaweed here, the Codium, resembling a black green branched sponge, and when first discovered taken for that species of animal. There is also what may be called the strap kelp, because of the appearance of its stems which resemble a strap in their width and length, but are covered with various and innumerable small outgrowths, among which are bladder-bearing ones. It is often found washed up on the shore, obviously another of our seaweeds of the surface. Another seaweed bearing in this instance very small bladders in great profusion is found growing along the coast.

Food in the Ocean

BUT the commonest and most abundant by far, in numbers of surface plants is the microscopic diatoms, whose untold millions furnish the basic food of all the animal life in the ocean, from the tiniest fish to the mightiest whales. In every rock pool and even on the fronds of the seaweeds these little one-cell plants swarm in unbelievable numbers. Some years ago the whole of our shore between tide-marks, noticeable of course on the rocks, appeared to have been whitewashed. It was a covering of diatoms deposited up by the sea, the remains of some gigantic swarm of one species only.

Of animals on or about the surface, exclusive of fishes, the most conspicuous to the shore-rambler is of course the jellyfish, of which there are a number of species. Both the clear glass-like species and the great brownish ones are not infrequently found left by the tide.

But space forbids more than a hasty mention of the wonders of the shore and of the adjacent sea. A word or two must be devoted, however, to the debris of the beach after a storm or a very high tide, especially with wind. Then the long lines of seaweed that festeon the higher levels of the shore are often the hiding-places of animals rarely seen, as well as of the rarer red seaweeds. Here, for example, in the holdfast of a kelp you may come across one of the very curious shell animals known as lamp-shells, from their resemblance to the ancient oil lamps of the Romans and Greeks. These creatures, though outwardly they look like ordinary mollusks such as the cockle or the clam, are entirely unrelated to them, belonging to a quite distinct and unassociated class inserted in zoological classification today between the lower and the higher worms because of the character of their internal organs. The brachiopods, to give them their scientific name, were once one of the commonest forms of animal life in the sea; their history extending back to the most primitive fossil-bearing rocks. Long before the earliest rocks of this Island were laid down the brachiopods had reached their greatest development in species and numbers. Now they are few and comparatively rare; but out around Brotchie Ledge they can be dredged from the sea bottom in fair numbers.

Yes, the sea is another world, full of mystery and beauty, a perpetual stirrer up in us of the faculty or wonder. And in the early days of the study of its life it was along the comparatively narrow belt uncovered between tides that the foundations were laid. Charles Kingsley said: "There are along every sea-beach more strange things to be seen, and those to be seen easily, than in any other field of observation which you will find in these islands." He was referring, of course, to the British Isles, but I am sure his words hold good here, too. I have only hinted at some of the more obvious things. Someday we will take a detailed ramble to see the wonders of the sea.

The Old Sooke Stage

(Continued From Page 1)

where the limbs on the trees grew quite low down, the passenger suddenly saw a good-sized limb stretching out across the road at a height which would just nicely catch him in the middle. The driver had forgotten he was so high up, but remembered as the passenger frantically called to him to stop the horses. Before that could be done, however, the passenger had grasped the limb and was hanging suspended in the air as the stage passed out from beneath him. "Back up," he yelled. "Back up." So the stage backed up underneath him, and he scrambled down to the lowest seat he could find, but, as Mr. Clark remarked, "Somehow he didn't take any interest in the scenery after that."

Lost—One Chinese

Sometimes when all the seats were taken, some planks would be run up behind on top of the springs, for Chinamen mostly, who would sit there clutching their numerous bundles. They were quite out of sight of the driver, who would get down once in a while to see all was secure behind. On one occasion there were three Chinamen when they left Victoria, but only two when the stage stopped several miles out. "Where is the other fellow?" asked the driver. He was laughingly informed that "him bump off two-three mile back. Too muchee swing." So some of the "swing" was taken out by pushing the planks further back under the stage. Once a man dropped on to the road off his wagon, and the horse kept going homewards off the main road. When the stage came along, the passengers scrambled down to see how badly the man was hurt. "He says he has broken his neck in two places," one of them called out to Mr. Clark, but it turned out it was his leg instead of his neck that needed attention.

Three times has Sooke River Bridge been swept away during the last forty years. In 1896 the stage was on the Victoria side of Sooke River when the bridge went out, so after reaching Milne's Landing, the horses would be unhitched and would swim the river, the passengers and freight being ferried across and the journey to Otter Point continued. But there were no springs on the wagon used for that part of the journey, so it wasn't a very comfortable one.

In 1910 (or 1911), when Mr. Clark had reached Milne's Landing, "the water was up to the sills of the bridge and the floor wobbled," so it wasn't really safe to venture on it, but he took a chance and got the stage safely over, but within an hour or so the bridge was swept away and the ferry came into use again. This time Mr. Clark and another man divided the business between them, the latter looking after the Victoria end and the former the Sooke and Otter Point end.

The bridge went out again in 1921, but by that time Mr. Clark was not on the route and motor stages had superseded the horse stages.

But it is the Winter of 1901-1902 that Mr. Clark likes to tell you. We old-timers still speak of it as the year of the "big blow." On Christmas night, 1901, the wind got up unexpectedly, and within a few hours over three hundred trees had fallen across the road between Shirley and Colwood. At that time the Jordan River Road had only been built as far as Shirley, five miles west of Otter Point, and it was all timbered alongside the road west from Colwood, except through Sooke village.

That was the night H.M.S. Condor went down with all hands off Cape Flattery, it was supposed, as she was never heard of again after that evening.

Mail Goes Through

By leading one horse carrying the mail sacks, and riding another, Mr. Clark got the mail through. Every available man along the road worked from daylight to dark to cut a way through with saw and axe, or simply dropped one end down so that the horses could get over. However, it was mild weather, and although each trip took many extra hours, and no passengers or freight was carried, the mail was got through without any particular hardship that time. But a month later a worse "blow" came, worse because of the snowstorm and blizzard which accompanied it. The debris and fallen trees of the former windstorm was still piled up on both sides of the road, making it impossible in many places to make any detour to get around the trees that came down then.

There was a dance on in Charteris Hall in Sooke that night. It had been a beautiful moonlight evening, but the weather suddenly changed, and a blizzard got up. The dancers tried to get home, but trees falling in all directions, snow and a high wind compelled those who had to travel any distance to return to the hall and wait for daylight. By dancing, community singing, games, etc., we managed to pass the time, but the snow had drifted in through the cracks and had to be swept in below the benches.

On our way home we met Mr. Clark about 10.30 a.m. He was riding one horse and leading another, and had been over three hours making five miles, trees down everywhere and frost and snow making tricky traveling underfoot. Over, under and around trees he went and got as far as the Seventeen-Mile House by dark. Had supper, and as it was impossible to get his horses any further, left them there and started off afoot with the mail sack on his back and a lantern in his hand. After three miles of crawling under and climbing over trees, he had to get through a tangle of green cedars. Landed in a bog, lost his lantern, which went out, but in spite of the snow and ice, found it with the aid of matches; relit it, and scrambled back to the road again, finally reaching Colwood, where he borrowed a horse to take him to Victoria. It was long after midnight as he trotted along Government Street. But the mail had got through.

It was weeks before the stage was back on its regular schedule and the freight cleared up.

Once when Mr. Clark had been telling us about this "hard spell," as he called it, and how tired he was after this trip, one of us remarked, "Well, if I'd been in your place, I wouldn't have even tried to walk through it. I'd have quit when darkness came on, and spent the night with some rancher."

The simple dignity and pride of the British-born in a position of trust were quite evident in the answer given in a tone of surprise, "But I was in charge of the mail, you see. I had to get that through."

Grand old pioneers! Good old days! May the mail carriers of the future carry on the traditions of those of the past.

• • •

Many are the changes along the road since those days. Gone are stretches of green trees. Donkey engines and gasoline engines have torn their way through the forest, trampling under the young growth, taking out the logs, followed by the cordwood cutters taking what was left. Instead of grocery boxes nailed to trees to receive the mail, neat weatherproof, aluminum-painted metal letter boxes are set on posts by the roadside with many new names mingled with the old familiar ones.

Changes Are Rapid

Neat frame schoolhouses have replaced the old log ones. Not often is a horse and buggy seen on the road. Automobiles in plenty pass hither and thither as we go out to get our mail as of yore.

There is a purring sound, and along comes the modern Royal Mail motor stage, all closed in, with doors opening in the back, devoted almost wholly to the carrying of the mail, no passengers, and just a few parcels.

Up-to-date Coach Line buses for passengers, motor trucks for freight, is the order of today.

The mail is handed out by a pleasant, obliging young chap. "What's the news today?" is the question that greets him. And he rattles off the latest basketball scores and the fight championship news to the boys, and as a matter of course we join in his enthusiasm.

"Well, I've got to travel," he says briskly. "I've got to get the mail through!" And he is out of sight in a minute. So this up-and-coming young Canadian takes a pride in the job, too, and rain or shine, the mail gets through.

No need to worry about the traditions of the past not being carried on, where His Majesty's Royal Mail is concerned.

Reminiscences

By ANDY MacNAB

MAJOR K—— was half Scotch and half Irish. He had an Irishman's humor and a Scotchman's thirst, and he was grand company. He domiciled at Saltcoats with two elderly sisters. The population of Saltcoats mostly derived their living from the sea. The major did not; he traveled daily to town.

The major invited me tae cum down to the "Regimental Ball." I went to the hotel for the night. The elderly sisters were what we called "unco guid." A ball was considered by them the direct road to Hell, and I preferred being cheered up on that road to being wept over. Of course, the major had to be at the ball. Duty, duty first; he was a slave of duty, but as for others——

The major left me at the hotel after seeing I was comfortable, and I ordered a light meal in place of dinner. Tea and fish. It being a fishing village, they had no fish, so brought ham and eggs, quarter done. The tea was in a big pot that would hold half a gallon, and the landlady came in to tell me her daughter was going to the ball and (tremendous treat) she would let me see her when she was dressed for the great event.

I had the coffee room to myself when in came a visitor. He looked like a cattle buyer. He had been imbibing, and was inclined to be sociable. I wasn't.

He hadn't beep in the room half a minute when he said: "What's that slush you're drinking? Tea, bah!"

He rang the bell.

"Bring whisky—you'll join me, you've got to—two whiskies."

They came.

"Well! You've brought small ones; bring two more, big ones."

I didn't want whisky, but the gentleman was truculent and might get nasty if I refused, so I pretended to drink it and emptied it into the teapot. Then we chatted, that is, he did, and he rang for more whisky.

When I was beginning to wonder if the teapot would hold any more, he suddenly got ratty. I thought he'd spotted the teapot, but it was that I was swilling at his expense. I told him I didn't want his whisky, hoping I would get off with not more than one black eye, but the waiter came in and told him he'd miss his train if he didn't hurry.

Belle of the Ball

THEN I was taken to see the belle of the ball that was to be. All the hotel staff came and gazed in rapture. She sat on a chair and simpered—then she was asked to stand up and turn round and we all simpered. Heavenly, I don't think. The ball was in the town hall; the major had the tower set apart for his own guests.

Poor major, I was sorry for him. As the host he daren't slack a Sahara thirst. The honor of the regiment forbade.

Only once did he come into the room, and then only to fix his spurs on properly, as they kept coming loose. A fellow guest fixed them and remarked that the was sure they were on, but he didn't know how they would come off. It was a grand dance.

In the sma' hoors the major and I escorted various chaperones and their flocks home. Having done his duty to the elite, he went round to see that his men had got home. They were hospitable; we parted before daylight.

If one has been dancing nearly all night, however virtuous the entertainment, there is a feeling next morning that can only be described at rotten. I was glowering at my breakfast when the major came in. He began to talk.

"When I got home last night, or rather, this morning—I told you about my sisters—well, I didn't want them to hear me come in. I was just awful quiet. Well, I hung up my hat in the hall, turned out the light, and crept upstairs. I was quieter than a mouse. I was just passing their door when my damned spurs caught in the mat and I went down on all fours. I don't think they heard, but I finished the journey on my hands and knees."

In Marching Order

"I WAS in a fair sweat when I reached my room, and what must I do but turn the gas off instead of on. There I was in the dark. Do you know, Andy, I'd left my matches in my coat pocket in the hall."

"What did you do?" sez I, and drank off a cupful of lukewarm tea.

"Well, I daren't go down to the hall again, so I undressed in the dark."

"Did you manage all right?"

"I couldn't get my spurs off."

"What on earth did you do?"

"Do? I just went to bed."

"With your spurs on?" I drank another cup of tea.

"There will be the devil to play if they see the sheets. I'm going to open the windows. This room's strong of stale liquor."

"I don't understand it," sez I. "I felt rotten to start with, thought that tea would make me better. It's strong enough, nearly black, rummy thing. I seem to be getting drunk."

"You've been putting whisky in your tea, laddie. Own up."

"Not me, by jove."

Then it struck me the cook had just heated up my last night's teapot and served it for breakfast.

The major spent the morning trying to smuggle in fresh sheets, while I sat on the end of the pier, hoping the wind would take the smell of bad whisky away and ruminating on Browning's beautiful lines:

"You may break, you may ruin, the vase if you will,
But the scent of the roses will hang round it still."

Officers May Shoot

TO insult an army officer in Hungary may lead to death. An army officer who was insulted by a workman took the law into his own hands and shot and killed the man. The military court at Raab acquitted the officer, thereby recognizing the self-imposed code of honor of the Hungarian army.

Great Britain and the Dominions Overseas

Hope to Mine Gold At Increased Depth On Rand of Africa

Engineers Talk of Workings Ten Thousand Feet Below Earth's Surface—Plant to Cool Air in One Mine Costs $500,000

JOHANNESBURG (BUP).—The quest of gold, becoming increasingly precious, is driving men deeper and deeper into the earth, and now the mining engineers of the Rand, the richest gold producing area in the world, are talking of mining at a depth of 10,000 feet.

Deep in the earth the conditions of damp heat have defeated the miners. Men least susceptible to heat-stroke were found by means of test chambers. And then engineers designed a giant air cooling plant which has now been at work long enough in the Robinson Deep to have proved its value.

THE DEEPEST WORKINGS

The deepest workings of the Robinson Deep are more than 8,500 feet below the surface. There is one mine in India almost as deep, and certainly hotter, but in India it is a dry, and therefore a more tolerable heat, while in the Rand it is damp.

The air conditioning plant installed in the Robinson Deep cost $500,000. Cold dry air enters the shaft at a rate equivalent of sending down 2,000 tons of ice a day."

Gradually the rock surfaces are being chilled and should eventually reach the same temperature as the incoming cool air. The ultimate result will be, in effect, to make the mine 1,500 feet shallower. Active workings at 7,500 feet will enjoy the conditions found at 6,000 feet.

PRIZE WORTH WHILE

If the miners can work at 10,000 feet the prize will, it is estimated, amount to 200,000,000 tons of ore worth about $1,400,000,000.

With the increase in the value of gold there have been striking changes in the Rand. New gold areas are being mined and it is believed that Witwatersrand will be 200 miles long when all these properties are developed. Some competent authorities believe that the impetus given to mining will result in the development of a gold field second only to the present producing mines, and richer than all the American and Canadian mines put together.

Many of the West Rand reefs which were thought not worth mining a few years ago are now being worked.

LORD MILNER'S PROPHECY

Lord Milner once prophesied that Johannesburgh, a town built on gold, will one day be a city with a million population. And this seems likely soon. By the end of next year the labor forces on the Rand—the 50th year of Rand mining—will reach 300,000.

To maintain such a working population it will be necessary to secure the services of every available fit native in the union, the three Protectorates, and Mozambique. In addition, new labor sources are being tapped. Recruiting is going on in the tropical districts.

Years ago the Union Government prohibited the importation of natives from the tropical regions. This was due to the fact that a severe form of pneumonia produced an alarming death rate among these workers when brought to the Rand. Now, after twenty-two years, medical science has made it possible to bring natives from Nyasaland and Bechuanaland to the vastly different climate of the Rand, and government restrictions have been withdrawn.

ATE NOTHING FOR 45 DAYS

Hindu Yogi Immured in Stone Structure to Follow Doctrine

CALCUTTA (BUP).—A remarkable instance of the practice of the Hindu philosophical doctrine of Samachi (perfect absorption of thought into the object of meditation, the Supreme Being) is reported from Rishi Kesh, a place of pilgrimage in the northwest of the United Privinces.

A yogi (ascetic) had himself immured in a stone structure sixteen feet square and four feet high. The entrance was closed with a stone which had been cemented, and a guard was posted. Before he entered his tomb the ascetic had fasted for several days, and he left instructions with a priest that on the forty-fifth day, between 7 a.m. and 10 a.m., when they should hear him say the sacred word "om," they were to take him out and give him fruit juice and massage his body with oil. He was then walled up in his tomb, and for forty-five days crowds of Hindus reverently waited outside while he performed this, the highest form of penance.

THE SACRED WORD

He took neither food nor water all this time, but on the forty-fifth day his disciples heard him say "om," in a low voice, and his pale, thin body was taken out with life still in it, amid the prayers of thousands of worshippers. The last time the ascetic undertook this penance it is stated that one of his hands was partly eaten by white ants while he was in his trance.

NOW TRAVEL BY INSTALMENT PLAN

English Railways Issue Stamps and Cards to Exchange for Vouchers

LONDON (BUP).—Schemes for the payment of rail fares by instalments are to be launched by the L.M.S. and L.N.E.R. this year.

"Save to Travel" stamps to the value of one shilling each will be on sale at all the companies' stations and offices. With the first stamp purchased, a contribution card for ten stamps will be issued, which when full can be exchanged for a voucher bearing interest at approximately five per cent per annum for each complete month.

Vouchers and stamped cards may be exchanged at any L.M.S. or L.N.E.R. station or office in payment or part payment for any single or return railway tickets except seasons.

FORESEES DANGER TO WOOL TRADE

Yorkshire Expert Warns Australians Of Increasing Use of Synthetic Fibre

SYDNEY, N.S.W., (BUP).—A warning to Australia that the development of the synthetic fibre industry in great industrial countries of Europe threatened the prosperity of Australia, was given by Lord Barnby, Yorkshire expert, during his visit to Sydney.

Lord Barnby urged Australian wool-growers to subsidize world-wide campaigns of advertising to warn people against substitutes and point out the advantages of real wool.

Lord Barnby described how during a visit to Russia and Germany recently he saw machinery being fed exclusively with synthetic fibre where a few years ago only wool was used.

LITTLE DOG INSURED AGAINST KIDNAPPING

LONDON (BUP).—A little white Pekingese dog—said to be the only pure white "Peke" in England—has just been entered in Lloyd's insurance books as being covered against kidnapping risks while traveling to and in the United States.

Mrs. Sammie Lewis, wife and dancing partner of an American stage artist, is the holder of the policy issued to her by the Canine Insurance Association. The policy is the first of its kind to be underwritten by Lloyd's. The amount for which the dog is insured was not revealed, but Mrs. Lewis said it was "for over $500."

England Swept by Storm and Flood

The recent heavy rains and storms which have swept England have caused the Thames to rise alarmingly and vast acres of land in the Thames Valley are under water. In this scene, taken near Windsor, the Thames has reached out and converted the countryside into a great waterway.

Hide and Seek With Whales Is New Sport On Shores of S. Africa

Excited Crowds on Beach Watch Game Played by Men With Unexpected Visitors—Big Fish Too Clever for Pursuers

LANGEBAAN, Cape Province (BUP).—South Africa has found a new aquatic "sport" to entertain beath crowds—a game of "hide and seek" or "catch-me-if-you-can" between whales and men in boats. Two whales and two boats have taken part in such a game here before the excited gaze of crowds on the beach.

The whales were unexpected visitors. They were first seen from shore at six in the evening. The news quickly spread amongst the inhabitants, who streamed down to the water's edge for a glimpse of them.

WHALES TOO CLEVER

Two boats, each manned by three men, were then put out to try to catch the whales by driving them onto the beach. But the whales were too clever. Again and again they eluded their pursuers—diving and appearing in unexpected places.

Spectators on the beach were aroused to excitement when they saw the monsters actually passing beneath the boats to out-manoeuvre the hunters.

Though nearly successful several times, the men were beaten by the approaching dusk and the running of their intended prey. The whales had nearly been cornered and forced up onto the beach when, alarmed by the noise of the crowd, they made a last dash for freedom and escaped.

Having become thoroughly alive to the value of tourists, the Australian Commonwealth Government has now arranged with the Automobile Association for the inclusion of Australia in the carnet system of the Alliance Internationale of Tourisme.

This is the 45th country in which the system is in operation. It permits motorists visiting these countries to avoid the expense and trouble of heavy customs duties on their cars.

JAPANESE DIET MOST PERFECT

Touring Doctor Has Radical Views on Value of Rice And Beans

LONDON (BUP).—Do you think the roast beef of Old England, Yorkshire pudding, roast potatoes, and cabbage, and all those other typical British dinners, are good for you?

If you do—you are all wrong, according to Dr. G. Arbour Stephens, one of the doctors who have just returned from a British Medical Association world tour.

Describing his discoveries in The Medical Officer, Dr. Stephens concludes that Britain's national diet is dangerous; Irishmen, when living in their mud cabins had potatoes and milk, eggs, cheese, fish, bacon, and chicken, but are now "degenerating" on modern luxuries; Japan has the best balanced dietary; Chinese, with communal kitchens, are the best fed nation; Hawaiians, like the Irish, are losing their health and vigor by giving up their national foods and indulging in a more "luxurious" American type of dietary.

The "world's best dietary," which Dr. Stephens attributes to the Japanese consists of rice—eaten with eggs, vegetables, fruits, soya beans, oils, and fish, with "a certain amount of meat."

IS GRANDMOTHER AT TWENTY-NINE

MELBOURNE (BUP).—Who is the youngest grandmother in the Empire?

Two Australian women claim first and second place on the list. They are Mrs. Michael Rapa, of West Melbourne, who was a grandmother at twenty-nine, and Mrs. L. Marsden, also of Melbourne, who had grandchildren at the age of thirty-three.

Mrs. Rapa, now aged thirty-four, was married during the war, when she was thirteen years old. Her eldest daughter, born ten and a half months later, married at sixteen and had her first child a year later, the day before Mrs. Rapa was thirty.

Mrs. Marsden, who is now forty-seven, has seven children, the eldest of whom is thirty.

Find Tons of Books in Home Of Dead Quaker

LONDON (BUP).—Over half a million books, many of them valuable first editions, were found in the house and stables of a Darling Quaker recluse who died recently.

Occupying almost every square foot of space from floors to ceiling, the books weighed 160 tons. Eleven freight cars were required to convey them to London, where they were sold.

Winged Myriad of London

Trafalgar Square is the favorite flying ground of the city's pigeon bevies. Notice how they circle round the famous monument of Lord Nelson after being startled into flight by the backfire of an automobile.

COLORS IN CATHEDRAL

Rare Ceremony Performed In Brisbane—Governor of Queensland Attends

BRISBANE.—For the first time in the history of Queensland, and for the second time only in the history of Australia, the colors of a regiment were laid up in a cathedral within the Commonwealth, when the old colors of the Moreton Regiment were handed over to the cathedral authorities of St. John's Cathedral, Brisbane, for safe keeping.

The regiment, which was the first to be raised in Queensland, was formed in 1869, and the colors were presented by Miss Kennedy, daughter of the then Governor of the Colony, on behalf of the ladies of Brisbane in 1882.

GOVERNOR ATTENDS

The ceremony of laying up the colors was attended by the Governor of Queensland (Sir Leslie Wilson), and the King's and regimental colors were handed over to the Dean of the Cathedral (Dean Barrett) by Lieutenant-Colonel E. G. Radford, D.S.O., commanding the 9th 49th Battalion, the lineal descendant of the old Moreton Regiment.

A special banner, presented to the regiment by King Edward VII in recognition of its service in the South African War, was handed over by the senior officer of the regiment present at the ceremony, Brigadier-General F. F. Flewell-Smith.

KING'S ENGLISH IS REALLY BEST

Australian Teachers of Elocution Urged to Guard Against American Perversion

SYDNEY, N.S.W. (BUP). — The best "King's English" is spoken by the King himself, Alexander Watson, examiner for Trinity College, London, in elocution for Australia and New Zealand, believes.

Watson said he had been frequently asked for an example of how the English language should be spoken, and his reply has been that, if a model to be followed was required, there was no better one than that of King George V. The frequent broadcasts of addresses by the King, as well as phonograph records of his Empire utterances, gave an actual demonstration of the unobstrusive and effective manner in which the English language could and should be used.

Watson said there was grave danger of speech in Australia becoming Americanized, and urged teachers of elocution in Australia and New Zealand to form themselves into a speech constabulary for the regulation of spoken English.

QUEENSLAND SCHOOL PUPILS ARE THRIFTY

The balance held in the Commonwealth Bank in respect of school savings bank business in Queensland for the year ended June 30, increased by £25,315 to £146,784, as compared with £121,468 a year previously.

During the year 19,678 accounts were opened, 843,320 deposits made, and £69,648 deposited. The number of accounts open at June 30 was 88,273, an increase of 6,768 for the twelve months.

Interest earned by these accounts increased from £1,955 to £2,142 in the past year, when commission paid to schools amounted to £699 16s 1d. A further eighty-nine schools commenced banking business during the year.

Indulgence Brings Death Sentence to Intemperate Pet

LONDON, (BUP).—A monkey, amongst other accomplishments, can write its name in three languages, but is unfortunately addicted to drink, has been condemned to death at the London Sessions. In a drunken rage it attacked and injured a ten-year-old boy at Brixton. John Bull, the monkey's owner, defending his pet, said that he was always docile except when "under the influence of liquor." "I would sooner he was dead," he told the court, "than go into a zoological collection."

BAD DROUGHT IN S. AFRICA

Thousands Suffer Severely—Even Great Limpopo River Dries Up

JOHANNESBURG (BUP).—Hundreds of white people living in the Northern Transvaal, as well as thousands of natives, are suffering severely from the effects of the worst drought ever known there. Conditions are such that the Government may have to issue famine rations.

In an area where the average rainfall over twenty-two years was more than twenty inches annually, only four inches has fallen in the last two years.

WORSE DAILY

Conditions become worse daily as Transvaal farmers watch their stock die in hundreds—pitiful sights as they collapse in agonies of thirst while the sun beats down, sending the shade temperature to 110 degrees. Game animals, too, are dying in their thousands.

For hundreds of square miles there is no blade of grass or green leaf—only dust-filled cuttings in the parched earth show where rivers and streams once flowed.

Even the great Limpopo River running through the northern section of the Transvaal for 750 miles, has dried up.

A vast sweep of water after the normal Summer rains, it often shrinks later to shallow and fordable streams. Now even these are gone.

USE BLOOD TESTS FOR DRUNKENNESS

Prick of a Pin Helps to Decide Question of Sobriety Of Patient

LONDON (BUP).—Details of a new and "incontrovertible" test to decide whether a person is under the influence of drink were revealed by Dr. W. McAdam Eccles, consulting surgeon to St. Bartholomew's Hospital, at a luncheon of the National Commercial Temperance League.

Dr. Eccles said that the amount of alcohol circulating in the blood could now be detected accurately and fairly easy by an expert examiner. It was only necessary to have the amount of blood produced by a pin-prick.

One drop of alcohol in 1,000 drops of blood produced definite symptoms of being under the influence of drink. One drop in 700 drops of blood produced symptoms of "being drunk." One drop of alcohol in 500 drops of blood produced symptoms of being "dead drunk." Any percentage above the endangered life.

"These are facts and figures which are absolutely incontrovertible," said Dr. Eccles.

Fresh Grievance Of Farmer Over Nursery Rhymes

President of National Union Complains of Fun Poked at Rural Residents—Model Road Helps to Remove Motorists' Grievance—Goldfish Fans Vexed With Mussolini

By GLANVILLE CAREW

LONDON (BUP).—Probably in no country at any time was there ever such a person as a farmer without a grievance. Most of these grievances are as old as the weather, but now English farmers have found a new one—Nursery Rhymes!

Consider the remarks of the president of the National Farmers' Union at a meeting the other night. He told his audience that whenever in a nursery rhyme it was desired to set out something that was ridiculous and foolish, it was always done in rural terms.

WRONG IMPRESSIONS

"Little Bo-Peep," he said, with its rhyme about sheep, "Leave them alone and they'll come home"—tends to give the impression that farmers are a lot of Micawberish people who have a blind trust in Providence. Again, in "Three Blind Mice," when someone was selected for the mice to run after they were made to run after the farmer's wife—though she would be the very last woman they would run after.

Then, he said, what was the moral of Simple Simon "going to the fair," which was a well-known rural custom? Why, of course, it was to suggest that Simon was trying to get possession of something for which he was not in a position to pay. But the speaker suggested that that sort of thing was much more frequently done in towns than in the country districts.

The case seems unanswerable.

MOTORISTS' TROUBLES

One of the grievances of another class is that of the motorist. It is a well founded complaint of drivers on our roads that in a comparatively short journey he has to drive over all sorts of different surfaces and, at night, under all sorts and conditions of lighting.

So the matter is again to be closely studied to see if some uniform system can be devised. A model road of which the gradient and direction of run can be altered by a touch on a lever has been constructed in London. It is designed to enable the many different lighting systems to be tested on a small scale and their effects to be studied and compared with the other systems. The road is enclosed in a very long narrow box, from which light is excluded, and the operator sits at one end and looks through a small hole. When the "street lamps" are turned on he sees a complete representation of a road, with surface, pavements, and lamp standards shown accurately. The position of the lamps can be altered at will, and lights can be shown at opposite sides of the road or at alternate standards. By a turn of a lever the surface of the road can be altered from glossy to matt, from rough to skiddy, while another lever will cause the road to bend round a corner and a third will form a hill.

GOLDFISH PRICE UP

And now even the goldfish are complaining. They are sore with Signor Mussolini, not by reason of any high—ideals of difference of ethics, but because the Signor's little bickering with Ethiopia has put Italy off the goldfish standard.

It seems that directly because of the war the price of goldfish has gone up 100 per cent. Until the trouble started the bulk of the supplies, at any rate of the cheaper varieties, were imported from Italy, where they breed prodigious quantities, which are sold in glass bowls at a few pence each. One firm alone used to import about a million a year, but the war has upset business and this has now gone to the U.S.A., but owning to the distance from England importers have to pay double what it cost to bring them from Italy. A few are being bred here, but owing to climatic conditions it is not a commercial proposition.

However, odd as it may seem, crocodiles and alligators are coming into fashion as pets, and it is said that a consignment of about a thousand is now on the way here.

TOMMY IN BLUE

We have not had a thin red line of soldiers for many years, and now, for off-duty wear, we shall not even see khaki in the streets. Or at least, "Mr. Thomas Atkins" will be able to choose at will whether he will stick to his khaki when out on leave or whether he will wear a smart blue uniform with brass buttons and other trimmings.

With a view to titivating Tommy a bit, and perhaps pleasing his lady friends, and possibly with an eye to recruiting, the War Office has issued an order permitting privates and non-commissioned officers to wear blue patrol suits when off duty. So the military tailors have been working like the dickens to meet the demand.

On the subject of recruiting, many of the troops have volunteered to raise recruits while on leave, so for every respectable recruit Tommy persuades to "take the King's shilling" he himself will take five shillings and some extra furlough.

"MOVIE" CAMERA TO HELP DIVORCE

New Form of Proof Devised to Meet Demands of British Judges

LONDON (BUP).—Movie camera pictures are to be introduced as evidence in divorce cases in Britain.

Inquiry agents have devised this new form of proof to meet the demands of judges that the "unknown woman" in divorce petitions must be identified and her existence established. Hitherto hotel bills have been used for this purpose. But the courts have become increasingly reluctant to accept them as reliable evidence.

Under the proposed new plan, a series of moving pictures of a respondent husband and co-respondent entering and leaving an hotel are to be taken. These will be supplemented by receipted bills and the hotel register, and hotel servants. The photographs will prove the existence of the woman, and the other evidence will prove her identity.

The petitioning wife is to be shown the photographs, and will identify the respondent from whom she asks for a divorce.

The agents think they have provided a complete answer to the judges' demands.

In several recent cases the judges have objected to evidence merely saying that the respondent has stayed at a hotel with a woman not his wife, pointing out that the very existence, to say nothing of the identity of the womam, has not been really proven.

In Peaceful Countryside

Talk of war, of unemployment, of political upheavals fails to upset the quiet of the English countryside. The picture shows the North Northumberland hounds moving off through the old gateway of Ford Castle, the residence of Lord Joicey, during the annual meet.

ERECT MONUMENT TO AN ELEPHANT

SINGAPORE (BUP).—The quip that "an elephant never forgets" has been reversed in the Federated Malay States, for an elephant that derailed a train is being commemorated in connection with the 50th anniversary of the F.M.S. railways.

One of the earliest trains was running near Telok Anson, on the west coast of Malaya, when a herd of elephants crossed the line.

The rest of the story is told in the words of an inscription erected by the government near the spot: "There is buried here a wild elephant who, in defence of his herd, charged and derailed a train: September, 1894."

New School for Parents Only

COPPULL, Lancashire (BUP).—A village "school" for parents only, the first of its kind in Britain, has been opened here. It has more than 100 "pupils."

"Lessons" consist of educational films, debates between parents and the village school teachers, and lectures on education topics. The school was opened to secure closer co-operation between parents and teachers in the interests of the children.

What's New and Interesting for the Women

Menu Is Planned For Saturday Night

By MRS MARY MORTON

MENU HINT

Tomato Juice Cocktail
Cheese Souffle Molded Fruit Salad
Hot Rolls Olives
Sponge Cake with Whipped Cream
Coffee or Tea

If you are planning to entertain on a Sunday night, why not take this menu hint? If you do not care for this recipe for souffle, you can use the regular one. The one objection to a souffle is that it must be taken out of the oven at the psychological moment and served at once, but that can be arranged, as the rest of the menu can be prepared beforehand and will give no trouble to the hostess who is also the cook.

TODAY'S RECIPES

Cheese Souffle—Three eggs beaten, one pint milk, one teaspoon salt, pepper, one-half cup sharp cheese, cut fine; four or more slices bread. Cut the bread as desired and spread with butter. Butter a deep baking dish, put in bread, add mixture of other ingredients, put strip of bacon on top and set in a pan of water. Bake slowly about one hour.

Cheese Kuchen—Three packages cream cheese, three-fourths cup sugar, one tablespoon flour, two eggs, one teaspoon vanilla, one and one-half cups sour cream or evaporated milk, two tablespoons melted butter. Rub cheese through sieve and mix all ingredients, beating whites of eggs until light and adding them last. Pour into cake tin lined with rich shortcake dough and bake until firm.

Exercises Beautify The Hands

By GLADYS GLAD

The lovely but unfortunate Queen Marie Antoinette of France who wound up by losing her pretty head during the French revolution, had very beautiful hands. Marie always bathed her hands in a silver basin of wine. She used perfumed oils and unguents on them frequently, and she practiced hand exercises faithfully every day. For Marie Antoinette wished her hands always to retain their smooth, alluring loveliness.

As that well-known film actress, Glenda Farrell, can tell you, the average woman seldom thinks of exercise as a molder of contours. But exercises really are important for shaping the hands. Glenda, herself, has very shapely hands. Being an actress, she uses them a great deal to express emotions, and so she must keep them always limber and flexible. Exercise, as I said before, really does a great deal to mould and shape the hands attractively. There are some excellent hints for such treatments outlined in my article on "The Care of the Hands and Nails," and the following also are most effective.

PUSH FINGERS BACK

Standing erect, extend your arms forward. Then relax your hand muscles and flap your hands up and down from the wrists. The hand muscles must be entirely relaxed during this exercise, and the flapping must be done briskly.

Using the left hand, push the fingers of your right hand as far back as you can. Then reverse the exercise, pushing the fingers of your left hand back with your right hand. Do not use too much force when doing this exercise, however.

Pretend you are practicing five-finger exercises on an imaginary piano, stretching your fingers as far as you can. If a real piano is available, use it, and see how much over an octave you can stretch your fingers.

With each finger pointing straight ahead, describe circles in the air with first the thumb, then the forefinger, then the centre finger, then the fourth finger and finally the pinky. Make the circles as wide as you possibly can, in order to stretch your finger muscles.

Pleats in horizontal arrangement in sleeves give a feeling of width above the waistline.

Take a Look at Gowns for Sunny South

THE TAILORED TYPE LEADS IN DRESSES WITH COLORFUL DETAILS THAT ARE THE LAST WORD IN SMARTNESS FOR RESORT AND SUMMER WEAR

White Crepe Frock, Dotted Turquoise Scarf, White Panama Hat With Rope in Blue, Green and Orange, Step-In White Kidskin Pumps.

Left, Tailored White Silk Dress With Green Foulard Scarf at Waist, Stitched Kidskin Step-In Shoes, White Felt Sailor With Navy Trim; Right, Print Frock in Yellow, Rust and White, Punched Kidskin Pumps, White Straw Hat With Wool Embroidered Band.

By LISBETH

FASHIONS for the south, whether you're going or not—and how we wish we were—are capturing the attention of the style world. We're wondering whether we are going to be able to wear last year's frocks next Summer, and whether the new frocks are too intricate to be made by ourselves at home, what colors are to be modish, and what new fabrics have been evolved by designers.

The shirtwaist theme seems to predominate in these dresses created for wear at the numerous sunny resorts. The one at the left is a crisp white silk with a bodice that is tailored like a man's shirt and a slightly flared skirt with pleats in front. A splash of color is provided by the dark green foulard scarf worn at the waist—a new idea, you see—and stitched white step-ins and a white felt sailor bound with navy blue are smart accessories. We're mixing our colors a bit more this season, you notice.

PRINTS IN LIMELIGHT

Prints are very much in the limelight right now, and not only for resort wear. They are being shown for immediate use to brighten up the darker, more sombre frocks so much worn at this time of year.

The print shown at the right has a yellow background with tiny rust and white figures, and rust buttons. Punched white kidskin pumps, and a white straw hat with a wool embroidered band, are smart accessories. This dress was found among the cruise suggestions. A self material tie finishes the collar.

Three Egg Masks Simple to Apply

By GLADYS GLAD

According to that famous lexicographer, Noah Webster, the egg is the reproductive body of birds, and many reptiles. That, of course, is perfectly true. But I'm afraid that Mr. Webster slipped up a bit in his definition. For he neglected to mention that the egg is also an excellent complexion beautifier. The egg when used in mask formation, constitutes one of the simplest and most effective of facial treatments. There are three different methods of administering these facials, and all three methods are equally effective in beautifying the skin.

In the first method of administering an egg mask treatment to the face, the egg yolk alone is employed. Before the application of this mask, the skin should be thoroughly cleansed with warm water and a bland soap, and then with cleansing cream. Then the yolk of an egg should be smoothed over the face and neck, and the mask permitted to dry. When thoroughly dry this mask should be removed with tepid water and a soft cloth. And as the final step, a mild skin tonic should be applied to tone up the skin.

WHEN WHITE IS USED

When the egg white only is utilized for giving the face an egg mask treatment, the skin should first be thoroughly cleansed in the above outlined manner, and the egg white beaten until it is stiff. Then it should be smoothed over the entire face and neck, and permitted to dry. When the egg white is thoroughly dry, it should be removed with tepid water and a soft cloth. And then the pores should be closed through the use of a good astringent.

The third method of administering an egg facial requires the use of both the yolk and white of the egg. When employing the mask, of course, you should first cleanse and lubricate the skin in the usual manner. Then take the white of an egg, beat it stiff, and apply it thickly to your face and neck with a small brush. When the first application has dried thoroughly, go over it a second time with a brush, so that the egg white is all used up. Then, after this second application is entirely dry, paint on the beaten yolk of the egg. Allow this mask to remain on your face for at least an hour to insure perfect drying. When thoroughly dry, remove the mask with warm water and a soft cloth. And as the final step, apply a bit of nourishing cream lubricant, to counteract drying effects of the pack.

Fashion Notes

Nightgowns of polka dot satin make sleeping a luxury. They are made in a shirtwaist style with a tucked bosom and tiny glass button trim. The tailored collar and long full sleeves, snugly tied at the wrist, make them quite modish. And if you don't look forward with shivers to a cold Winter, and wouldn't dream of wearing a flannel nightie, you'll adore the new net nightgown, the entire gown being of the most delicate net with a piping of silk. These gowns are shown in pastel colors, and are especially appropriate for milady who plans a sojourn in the South.

• • •

An exquisite birthday gift for that meticulous friend is a beautifully fitted nightgown of peach satin with a whole top of that dark lovely lace, appliqued with peach satin flowers. The skirt breaks in flounces from the knees, and falls to the floor in the full line of a dancing skirt.

• • •

There is a new velvet suit that promises to be very useful to "the girls" in this practical age. It is called a "cocktail" suit. It is short—ten to twelve inches from the floor. It has a coat, and the front of the dress is high-necked, with bateau, slashed or draped neckline. The skirt is slim and straight and the back of the blouse may be missing entirely, and there may be short sleeves, no sleeves, or shoulder draping. Milady may wear it when she meets her husband or boy friend down town for dinner, then goes to the theatre. In the latter place she takes off the jacket and apparently is wearing an informal evening dress. But if she has to go home on the street car, train, subway or elevated, she is neatly dressed in a tailored suit. Is this the first sign of a return to shorter evening fashions?

Hand Embroidery Is Used on Slipper

PETIT POINT ALSO COVERS BAG

Black Velvet Sandals Trimmed With Petit Point, Centre; Petit Point Bag, Top, and Case, Below.

By LISBETH

ISN'T it a bit odd that in this age, when the cry is that machinery is taking work away from folk and doing all the labor that men and women used to do, that there is such a demand for handwork, and so many people are taking up various arts and crafts for hobbies?

"It is made by hand," has grown to be a great recommendation and selling point in almost every type of article, and usually the words are spoken in a hushed, almost awe-stricken tone of voice.

Women everywhere are knitting, making their own clothes, crocheting, embroidering, while men take up painting, sculpturing, carving and sundry arts for their recreation. And while the art of cooking has been so highly perfected in our homes that one can almost push a button and produce a whole meal browned to a turn, with one second we take to the woods, fields and the shores of various bodies of water, make a fire in the open and cook our meals there, whenever we get a chance.

EMBROIDERY REVIVED

This, then, seems the psychological time to revive a great art—that of petit point embroidery, which is more than a century old. Embroidery itself is a very ancient art, dating back before Bible times, the Jews learning it from the Egyptians, and equally prized in the Far East and in Greece and Rome.

The Renaissance of the Italian art, with its rich fabrics and glowing colors, has given an added impetus to gorgeous embroideries not only for dresses and household articles, but also for various dress accessories, including bags and shoes.

Pictured are two lovely bags made by Madame Jolles, of Vienna. The bag with the two handles reminds one of the lunch box swung carelessly by a country school child. However, even the handles are embroidered, as is the clasp with which it is fastened, and it is lined with white satin.

The flat case is also lovely, with a capacity for carrying all the necessary accoutrements that modern woman must have with her. The handle of this bag, too is embroidered in the tiny, perfect stitches and gay colors of petit point.

A lovely black velvet toeless evening sandal is shown in the centre, decorated with petit point strips and with a medallion like a rosette on the vamp.

If you want to give some work to a handy man or carpenter in your home town, you can have him make you some cornices to cover your curtain rods. They can easily be made out of wall board, with a straight lower edge from six to eight inches wide, depending, of course, on the size of your window. The ends to hold the cornice board out can be made from one inch thick pine. After these cornices are finished, they should be painted cream, or the same color as the woodwork of the room.

Give Color To Stews or MeatLoaves

By JESSIE MARIE DEFOREST

Let's start the new year with some cookery fireworks—color and gaiety in our stews, decorations on our meat loaves, and, when we feel particularly devilish, some chop suey American style (which by the way is the only style there is). No matter how limited the budget, color and decoration are as simple and free as the air, the only price being the exercise of a little effort and imagination.

Such a wide variety of colorful vegetables is available even in the "dead" of Winter, that any stew can positively glow with gold and orange and red and green. A dash of some of the more unusual spices, or perhaps just a bit of sugar, will give it a new piquancy. Less expensive cuts of meat, prepared thus, can hold their own with the best broiled steak.

Meat loaf can look like a loaf of rye bread or it can look—and appeal—more like a holiday fruit cake. The difference is often no more than a few strips of pimiento and a sprig or two of parsley in a lively pattern along the top of the loaf. Appetite may be born of hunger, but it's "eye appeal" that turns the trick!

Garnishing of dishes is a woefully neglected department of cooking and since they look so much more appetizing and appealing when served with a dash of color or decoration that costs little or nothing, it is hard to understand why this item is so usually overlooked. Try it out on a few old stand-bys—and watch the difference.

If you want a special dish for some evening party or as a treat, why not make some chop suey at home—it is an American dish in spite of its Chinese name, and almost a universal favorite. The ingredients are not expensive, and you'll be surprised how easy it is to make.

BEEF STEW WITH DUMPLINGS

Two pounds of beef chuck; two tablespoons of shortening, one medium onion, two stalks of celery, two sprigs parsley, one small bay leaf, two teaspoons salt, pepper, one quart water, four large carrots, four medium potatoes. Method: Cut meat in one-inch cubes and brown all over in hot shortening. Add the sliced onions, cut celery, meat bones, parsley, bay leaf, salt, pepper and boiling water. Cover closely and simmer slowly for one and one-half hours. Add carrots and diced potatoes and continue cooking slowly for at least an hour. Add water, if needed. When done, remove bones and thicken gravy with a little flour. Drop dumplings over top of stew, cover closely and boil for twelve minutes. Do not uncover during cooking of dumplings.

DUMPLINGS

Two cups of flour, four teaspoons baking powder, one teaspoon salt two teaspoons shortening, one cup water. Method: Sift, dry ingredients. Cut in shortening and stir in water. Drop over stew at least one and one-half inches apart. Lift dumplings out carefully, arrange meat on large platter and place dumplings around it. Garnish with parsley and sections of tomatoes.

IRISH STEW

Two pounds lamb or mutton, four large potatoes, four large carrots, four small onions, one and one-half tea poons salt, one-quarter teaspoon pepper, one teaspoon sugar, two teaspoons Chinese brown sauce two sprigs parsley, flour. Method: Cut meat in one-inch cubes; put in Dutch oven, add cold water to cover and bring to a boil. Add diced potatoes, carrots, onions and seasonings. Cover closely and simmer slowly for two hours until meat is tender. Thicken gravy with flour as is necessary. Transfer stew to serving platter and garnish outside with buttered beets.

RABBIT STEW

A three-pound rabbit, one large onion, one cup celery, one bay leaf, two cups diced raw carrots, two potatoes, cubed, one sprig parsley one-half cup mushrooms, salt and pepper. Method: Disjoint rabbit for serving. Place in a Dutch oven, cover with water, add onions, celery, bay leaf, parsley, salt and pepper and cook slowly about two hours. Add carrots, potatoes and mushrooms and cook until vegetables are tender, about one-half hour. Thicken with flour if necessary. Arrange meat on platter on top of vegetables. Garnish platter with steamed and buttered shredded cabbage, stripped with pimiento.

AMERICAN CHOP SUEY

Five cups pork, diced; one cup sliced onion, four cups cut celery, one can bean sprouts, one-half cup mushrooms, cut; one teaspoon salt, two teaspoons Soy sauce, one tablespoon brown sauce. Method: Saute the meat in a little fat until nicely browned. Add water to cover and simmer for one hour. Add onion and celery and cook until tender. Add sprouts, mushrooms and seasonings and cook about ten minutes longer. Serve at once with steamed rice.

LAYER MEAT LOAF

Two and one-half pounds round steak, salt and pepper, one-quarter cup chopped onion, two cups mashed potatoes, one-half cup chili sauce, glazed carrots. Method: Grind meat, add salt, pepper and onion. Pack one-half of meat into loaf pan cover with well-seasoned mashed potatoes and pack remainder of meat on top. Pour chili sauce over it and bake in a hot oven, 400 degrees Fahrenheit for one hour. Garnish platter with glazed carrots and parsley.

MOLDED LEAF LOAF

One and one-half tablespoons gelatin, one-quarter cup cold water, four cups boiling tomato juice, two cups ground, cooked meat; six chopped, stuffed olives; one tablespoon minced onion, one-half cup celery, one teaspoon salt, pepper. Method: Soak gelatine in cold water, dissolve with tomato juice and cool. Add remaining ingredients and allow to set in loaf pan, unmold onto a platter and garnish with shredded lettuce and pickled beets.

Hair Is a Glory if Made So

This Sketch Shows the Hair Arranged to Suit the Profile of the Model and the Hat Worn Over It.

By LUCIEN LELONG
(Special Cable to Central Press)

WE are told that Samson, shorn of his locks, lost his power, and while it is not true, in these enlightened days, that the same applies to a woman, it most certainly true that the woman who does not realize the importance of her hair is neglecting a powerful weapon put at her disposal by nature.

Poets since time immemorial have described a woman's hair as her "crowning glory"—and it can verily be so, if she makes it so.

It is my opinion that women do not realize the important role that coiffures can play in their lives. True, women devote a great deal of time in the hairdresser's salon so that their heads will be correctly coiffed, but they do not devote enough time to studying the particular types of coiffures that suit them best.

I think it is a mistake for a woman to adopt one certain type of coiffure and maintain it for a long period of time. There is nothing that changes the appearance so much as arrangements of the hair—and who does not desire and need a change? A woman often wears a costume to suit a certain phase of her personality; why not adopt individual coiffures also? There is no endowment which nature has given woman that can be such a factor for good or bad, or offers more opportunities for creating multiple personalities.

CONSIDER THE MODE

Of course, one must consider the contemporary modes of coiffure, in relation to oneself. I am as much opposed to eccentricity in coiffures as I am in costumes, but as in the latter, one should select adaptations if the original, in its "entirety," is unbecoming. For example, the mode of the moment in coiffures demands height. If this does not suit you it is not necessary to discard it entirely—adopt a moderated height.

Coiffure selections should not only be decided in relation to your individual personality, but also in relation to the costume which you will be wearing. Of course, I realize that one cannot change one's coiffure so easily as a frock, but if, for instance, you use curls, these should be arranged flat against the head with tailored or simple daytime costumes. Of course, another important factor is that of dress and wrap necklines. If these are high your hair cannot be arranged low on the neck. It will not only be uncomfortable, but untidy as well.

Another hint with regard to coiffure selections concerns itself with artificiality. I find that this is one of the gravest faults of modern coiffures. If they are too "set" they lose all their charm, and resemble nothing more than a wig. Your coiffure should be natural, and by that I do not mean uncared for, of course, but it should be simple—simple in the sense that implies good taste.